BER 22, 1910—[PAR

See What Table 12 Offers at $1.25
Something every woman wants—and something she can scarcely ever get for $1.25. These are specially beautiful at this price!

Linen Sale
ons in Napkins
at September Linen Sale to-have ever known! You'll not hemming.
Damask Napkins, regular $3.50. Size 22x22. Of ish linen in beautiful esigns. A very hand-uality and at a big saving. $2.69 Doz.
Satin Napkins, a quality lls regularly for $5.50. x24. Superb linen in a of attractive patterns, at special price. $4.95 Doz.
Linen Napkins, in quali-rth $6.50 to $9.00 a dop-tin damask, fully bleach-in the most exquisite . Large assortment of these. 39¢ Ea.

aist Prices

he Season's Latest Fad.
'Angelus" Hdkf
For Xmas Gifts
Three for ..... $1.
questionably the finest and most ally embroidered handkerchiefs ered at this price. Of pure Irish filmy as a cobweb and beautifully oidered by hand. "Angelus" hdkfs are made in Ireland expressly and we control them exclusively. o see admire them immensely. three in a neat box for $1.00.
surpassing sheerness auty; simply incomparable lue!
Women's $1.0
Vests or Pants
e Special from Our Underwear Sale ... 69
n, swiss ribbed, wool-mixed neck, long sleeves. These nch band, ankle length pants ch. Special price, per garment, only 69c.
Store, $2.98

Two Parts, Complete—28 Pages

The Los Angeles Times

Part I—Telegraph-News Sheet—14 Pages

Forty-Ninth Year

For Liberty and Law, Equal Rights and Industrial Freedom.

ANNUM, $9.00 | Per Month, 75 Cents. Or 2½ Cents a Copy.

FRIDAY MORNING, SEPTEMBER 23, 1910.

On All News Stands, Trains and Streets, | 5 CENTS.

THE SKY.

WEATHER REPORT.

[weather report, including temperatures, will be found on ...]

[TEMPERATURES: LOS ANGELES, 78; New York, 78; Pittsburgh, 78; Cincinnati, 78; Kansas City, 82; St. Paul, 76.]

[For Los Angeles and vicinity: Fair in the morning; ... For San Francisco and vicinity: Fog in the morning; light south wind, ... Maximum temperature, 78 deg. Wind 5 a.m., ... 2 miles; 5 p.m., ... At midnight the ... deg.; clear.

At 5 a.m. the temperature was ...

... sunset, 5:49; moon rises ...

THE PAPER TODAY.

... Matter..... 56 Cols.
... Matter.....106 Cols.
... 88,125 Copies

...Times

...0 PARTS, PAGES, CAPTIONS

...Rubes Old Guard's Defeat.
...ampment, Atlantic City.
...Held in Fort Wayne Wreck.
...Conference in Convention.
...Along the Pacific Coast.
...of the National Capital.
...Old Time Prisoner.
...Local Doings in Sports.
...Times' Vital Record.

...Salome Carmen.
...Accused Assailant Caught.
...Water Disposal.
...City Hall and Courts.
...Oil Circles.
...Fun Points.
...of the Stage.
...Society.
...at Y.W.C.A.
...from Arizona.
...Correspondence.
...Oil Field News Gadget.
...Financial Items.

...OF THE NEWS
...IN BRIEF.

...Fell 15 years of age ar... identified as assailant ... inquired by police of ... recent outrages.
...Condition, author of ... Los An... mixed race men.
...City Hall is a bad risk ... recent fire-alarm ... tabulation.
...arrest on warrant issued ... is a fugitive from ... of blackmail.
...relatives in ... is said to put up large ...
...for Convention of ... Council develops ... (City Council ... during the hearing, but ...
...Additional autho... to organize democ...
...Town of Ge... Orange, is having ... its pres... of this week.
...to auto at Long ... a wheel of it; addition ... the autoists.
...with much dignity ... day of its history, ... Day."
...whose funeral ... Emmerson, ... Pioneers and has ... circles.
...Redlands take the ... holding to the construc... which will supply ...
...is wrecked and a fea... passage is necessarily ... is at the hospital ...
...is called because the ... are again show... believe it spells a ... this city.
...J. R. Gilman of ... Commander-in-chief of the ... will be held in ...
...for and against ... Democratic State Con... will be held in connection with ... campaign.
...in connection with dis... is her clothes, Missis... in and Thanks God ...
...Chaplain cuts any ... constitutional inferiority."
...Three reporters of ... of the ex... handlers in ... scale; the ... men on ship hereafter ...
...of notorious resort in ... money to her will to ... clerk and firemen of ...
...and H. of Los Angeles, is ... on way to Seat... lover; tells strange ...
...made for his prisoner and ... from Presidio post, ... buried treasure in ...
...laugh upon Prosser ... cranks engine, in... ...
...signed State Ag... of more than ... made in the State.
...grounded from his head ... of Catskill River; ... received half drowned.
...Notable case of insur... for risk on vessel ... War will be ... Court of the United ...
...and catch all the Pittsburg ... the United States half a ... seeking to estimate by ...
...is frustrated by his ... policies of the United ... the fortification of the ...
...employers in ... to the open Octo... Labor Day return to ... Democratic strikers.
...Democratic retirement in ... Democratic decision in ...
...Victoria Louise of ... Francis Joseph of ... denied by Berlin ...
...between prince and ... of advance suits ... Democratic ... divided stamp ...

"He's our friend—Hurrah for Taft!"

G.A.R.

GILMAN IS CHIEF.

Next Encampment at Rochester.

City Is Chosen, But Must Get Satisfactory Rates from Railroads.

Dollar a Day Pension Proposal Voted Down for Patriotic Reasons.

Retiring Head of the Grand Army Praises Their Former Foes.

[ASSOCIATED PRESS NIGHT REPORT.]

ATLANTIC CITY (N. J.) Sept. 22.—John E. Gilman of Boston for Commander-in-Chief, and Rochester, N. Y., for the next place of meeting, was the winning combination in the national encampment of the G.A.R., which opened its business session today.

The other officers elected were:

Senior Vice-Commander-in-Chief, Charles Burrows, Rutherford, N. J.

Junior Vice, William James of Jacksonville, Fla.

Surgeon-General, John L. Smith, Spokane, Wash.

Chaplain-in-Chief, Rev. Thomas Harrowood of Albuquerque.

The new Commander-in-Chief had an easy time of it in his election, but Rochester's selection as the next encampment site has a string to it. The veterans decided that the encampment can go there only on condition that satisfactory rates are secured from the railroads and if, in the judgment of the Executive Committee of the National Council, the rates are not satisfactory, the committee can select some other city.

Los Angeles, Denver and Springfield, Ill., were also after the encampment, and San Francisco invited the veterans to the Golden Gate city in 1915.

PATRIOTIC DENIAL.

A pension of $1 a day for life, will be shelved by the encampment. The Committee on Pensions today decided against the proposition on the ground that it would be too expensive to the government.

It was figured this would increase the pension roll more than $100,000,000 a year and that it would take $500,000,000 in the next two years for pensions. The pension roll now amounts to $160,000,000.

The report of the pension committee favors the McCumber bill now in Congress, removing the restriction that bars from the rolls women who were married to veterans after June 27, 1890, and who have since become widows. The bill, however, bars women who became widows within three years after they married a veteran.

If influential members of the G.A.R. can prevent, the present encampment will take no action on the matter of placing the statue of Robert E. Lee in the national Capitol. Leading mem-

(Continued on Thirteenth Page.)

THANKS GOD IN COURT.

Mississippi Woman Falls Upon Her Knees When Freed of Murder Charge.

[BY DIRECT WIRE TO THE TIMES.]

JACKSON (Miss.) Sept. 22.—[Exclusive Dispatch.] An unusual and dramatic incident was put on at the Police Court when Mrs. H. C. Vance, arrested on a murder charge in connection with the body of the baby found in the cistern at her boarding house, was acquitted by Police Justice Thompson. Mrs. Vance was greatly wrought up throughout the hearing and when Justice Thompson declared her free she dropped upon her knees in the crowded court and offered up a prayer. She thanked God for standing by her through the ordeal and asked Him to bless her attorneys, the court and almost every one in the room except Miss Redell, upon whose information the baby was found and the arrests made.

BRIDGED.

BURTON AND COX BURY THE AX.

PRESIDENT TAFT LINES THEM UP FOR HARMONY.

United States Senator, Who Cancels Los Angeles Engagement to Address Bankers' Convention, Will Remain at Home and Stump Ohio for Gubernatorial Candidate W. G. Harding.

[BY DIRECT WIRE TO THE TIMES.]

CINCINNATI, Sept. 22.—[Exclusive Dispatch.] A truce between Senator Theodore E. Burton of Cleveland and George B. Cox of Cincinnati has been declared. It was secured this morning at the conference in Cincinnati between President Taft and Senator Burton and as a result thereof, Senator Burton will decline to go to Los Angeles to speak before the American Bankers' Association and will devote his time to stumping Ohio for Warren G. Harding, Republican candidate for Governor.

He will not only take the stump for Harding, but will use all his efforts to get members of the national administration to come into Ohio and speak during the campaign. In their talk this morning at the home of Charles R. Taft, President Taft and Senator Burton discussed the whole situation. Diplomacy was used by President Taft to win Burton ever to a desire for harmony for the sake of the party.

He did not want to do or say anything that would give either side the idea that he espouses that of the other. He simply told Burton the situation in Ohio demands the Senator's attention and that every Republican in Ohio must get out and hustle.

TAFT GOING TO HARVARD.

NEW HAVEN (Conn.) Sept. 22.—Robert Taft, son of the President, who was graduated at Yale last spring, will enter Harvard Law School this fall.

AROUSED.

DEMAND RETRIBUTION FOR GHASTLY WRECK.

Gov. Marshall of Indiana Declares Men Responsible for Trolley Horror in His State Must Be Made to Pay the Penalty—Thorough Inquiry.

[BY DIRECT WIRE TO THE TIMES.]

FORT WAYNE (Ind.) Sept. 22.—[Exclusive Dispatch.] "The man or men responsible for this horrible wreck must go to prison. Leave nothing undone to place the blame for the tragedy."

This emphatic declaration from Gov. Marshall today started a searching investigation into the interurban wreck near Kingsland, in which forty-one were killed and more than twenty injured, seven perhaps fatally.

Alexander Shane, chief inspector for the Indiana Railway Commission, acting under orders from Gov. Marshall, took charge of the inquiry and closely questioned the officers of the Fort Wayne and Wabash Valley Traction Company. He demanded facts which should explain the worst catastrophe in the history of electric railways.

"TOOK A CHANCE."

Mr. Shane has discovered that the regular train was ten minutes late and said everything pointed to the fact that the crew of the special simply "took a chance."

The State investigator, with several officials of the road, went to the scene to gather evidence regarding the accident. It is declared by many that motormen on the interurban systems which form a network across this part of the State are in many cases "green" men and often careless. One man said some of them often leave their seats when they see a clear track and allow their cars to "run wild." Coroner Thomas of Wells county, declared he would fix the blame for the accident without regard to who might be responsible. "Everybody in Bluffton, a town of six thousand inhabitants, has either relatives or friends killed in the wreck," he said.

NO EXCUSE FOR IT.

"The people here are maddened by grief and demand that some one be punished for this wholesale slaughter of human beings. There is absolutely no excuse for such a tragedy taking place. The laws of Indiana are strict regarding involuntary manslaughter or criminal carelessness and some one faces a penitentiary sentence for the killing of forty-one persons, which can almost be called wilful murder."

Citizens of Bluffton and other towns which furnished victims for the wreck prepared to forward resolutions to Gov. Marshall asking him to use every effort to gather evidence and prosecute those whose carelessness caused the tragedy.

Practically all of the dead were persons living near Bluffton. It was a holiday throng bound for Fort Wayne to attend the State Fair. The local was filled to the last seat and there were several persons in the aisles or on the platforms. The crash came without warning.

COLLIDE AT HIGH SPEED.

Running at its highest speed, the empty "special" sped out from the woods on a curve and plunged into the local, which was running at high speed.

Of all in the car, probably sixty passengers, scarcely one escaped injury or death. That an effort will be made to place the blame is made apparent by the action of the Indiana State Board of Railway Comissioners.

Within a short time of the accident Commissioner A. A. Shane, who also is the special investigator for the board, had reached the scene and had begun interrogation of traction officials and witnesses. Mr. Shane declined today to make known the results of his investigation, saying that it would have to be given out by the State board.

Superintendent of Transportation Frank I. Hardy said:

"We are doing everything in our power to care for the dead and injured. We have begun a careful scrutiny of train orders bearing on the case. The public shall know where the responsibility lies."

STRANGE FREAK OF FATE.

Around the undertaking establishment in Bluffton and Fort Wayne and at the hospitals in this city this morning, were gathered crowds of men and women. For the most part the bodies have been claimed.

Among the victims of the wreck was Miss Pearl Saylor, daughter of Mrs. Clara Saylor of Bluffton, and a sister of Banker J. B. Saylor of Wateska, Ill., who was shot and killed by Dr. W. R. Miller a year ago. For the crime which attracted widespread interest, Dr. Miller and Mrs. Saylor now are serving prison sentences.

MOTORMAN CORKWELL BLAMED FOR WRECK.

[ASSOCIATED PRESS NIGHT REPORT.]

FORT WAYNE (Ind.) Sept. 22.—An investigation by the Wells county grand jury into the cause of the collision between the two cars on the Fort Wayne and Wabash Valley Traction Company line at Kingsland yesterday, in which many persons lost their lives, will begin next Monday.

According to a public statement of F. R. Fahlsing, claims agent of the traction company, the officials of the company will testify that responsibility for the wreck is with Motorman Corkwell of the south-bound extra car.

"Corkwell's order was to lay over five minutes at Yoder," said Fahlsing tonight. "He directly disobeyed the order, and attempted to make the next siding. According to our rules, if an extra car cannot make a siding five minutes before a car from other direction is due to pass, the extra must wait, even if it loses fifteen minutes."

AWAKENING.

HOT PLEA FOR "HOME RULE" CREATES STIR.

[BY DIRECT WIRE TO THE TIMES.]

LONDON, Sept. 22.—[Exclusive Dispatch.] David Lloyd George, Chancellor of the Exchequer, has once more fluttered the conservative dovecote. Speaking to his Welsh fellow-countrymen at Bala on the occasion of the unveiling of a marble tablet to the late Tom Ellis, he foreshadowed the time when Wales would be "independent and free." The fiery Celt went on to assert that the ministers of the established church of Wales did not care for the souls, but only for the shekels of the people.

"Independent "and" free" according to the Conservatives, are bigger words than John Redmond deems it politic to use with respect to the Irish Home Rule movement, even on Irish-American platforms. Moreover, Mr. Lloyd George did not speak alone. Beside him stood Alexander Murray, master of Elibank, the chief whip of Premier Asquith and all the other members of the Liberal Cabinet.

POINTS TO UNITED STATES.

"The time is not far distant," said the master of Elibank, "when as in our English speaking commonwealth across the seas, both Saxon and Celt may be called on within our shores under the parliamentary system to give free exercises to that genius for self-government with which providence has so highly endowed them."

These speeches recall the striking remarks of Augustine Birrell in addressing the Eighty Club before Parliament adjourned, when he referred to the realisation of home rule in England, Scotland, Ireland and Wales and the establishment of a federal imperial Parliament in which the great self-governing colonies would be represented. All these various utterances are constructed in connection with the late Campbell-Bannerman's famous phrase, "The larger policy."

BIG JOB ON HAND.

Is this "larger policy," the Conservatives ask, about to become a live issue in British politics? The surmise is ventured that already the conference of eight leaders of the government and the opposition which is trying to arrive at an agreement between the two parties touching the future constitutional status of the country, is considering a scheme for lightening the burdens of the imperial Parliament by means of all-round home rule. It is universally recognized that if such a departure is really under discussion the "conference of eight" has in hand one of the biggest questions that ever occupied the attention of British statesman.

CRACK SHOOTING.

PRIDE OF THE NAVY HIT TARGETS EASILY.

[ASSOCIATED PRESS NIGHT REPORT.]

ON BOARD UNITED STATES BATTLESHIP KANSAS, AT SEA ON SOUTHERN DRILL GROUNDS, Wednesday, by Wireless, via Portsmouth, Va., Sept. 22.—The Atlantic fleet, the pride of the American navy, demonstrated today that no mark was too small for it to hit if it showed anywhere above the horizon.

Eight of the sixteen big battleships, forming the first squadron and headed by Rear-Admiral Schroeder's flagship, the Connecticut, peppered four targets, each one-fifth the size of an ordinary warship, at a range greater than 10,000 yards, or more than six miles.

The Delaware, one of the two American super-dreadnoughts, cut away her target at the first salvo.

The other ships of the fleet, including the Delaware's sister ship, the North Dakota, the Connecticut, the Louisiana, the Kansas, the Michigan, the New Hampshire and the South Carolina, also found the range accurately.

The target floats were towed in single file by one battleship which was not shooting. Some of the shells dropped 500 feet astern and gave a realistic aspect of a battle.

Nearly 500 shots, including 100 twelve-inch shells, were fired yesterday.

HAZY WEATHER TROUBLES.

[ASSOCIATED PRESS NIGHT REPORT.]

WASHINGTON, Sept. 22.—Admiral Schroeder, commander-in-chief of the fleet, in a dispatch received at the Navy Department today, reported that while the first squadron finished the first run of day target practice, hazy weather and trouble experienced in towing the targets made it impossible to accomplish anything further.

WIFE'S JOKE NEAR FATAL.

Butcher Laughs, Swallows Peach Stone and Almost Strangles to Death.

[BY DIRECT WIRE TO THE TIMES.]

LOGANSPORT (Ind.) Sept. 22.—[Exclusive Dispatch.] "Do you feel like a doughnut tonight?" said Mrs. Charles Miller to her husband, as she passed him a plate of "sinkers" at the dinner table today. Charles Miller was eating a peach at the dinner table. The idea that he could feel like a doughnut struck his funny bone just in time to interfere with eating and laughing at the same time. The peach stone slid into his epiglottis and he strangled until a physician was called. The physician took Miller, who is a butcher, to the physician's office in an automobile and made him cough up the peach stone by administering red pepper to force involuntary coughing. For over an hour Miller's life was in danger.

GRATITUDE.

BREAD CAST UPON WATERS.

KIND ACTS REMEMBERED BY BEQUESTS IN WILL.

Former Keeper of Notorious Resort in Portland Dies in San Francisco and Leaves Money to Two Judges, a Hotel Clerk and Firemen's Relief Fund—Explanations.

[BY DIRECT WIRE TO THE TIMES.]

PORTLAND (Or.) Sept. 22.—[Exclusive Dispatch.] Mrs. Caroline H. Bainbridge, formerly keeper of a notorious resort in Portland, died in San Francisco September 12, and when her will was probated yesterday it was found that she had left money to several Portland people.

To Circuit Judge J. B. Cleland she left $2000, to former Circuit Judge Seneca Smith $1000, to the Firemen's Relief Fund $1,000, and to Douglas Ladd, now of Seattle but formerly of Portland, $1000.

Judge Cleland says he met Mrs. Bainbridge but once, August 31, 1904, when a case was tried in which certain of her property rights were involved, and a decision in her favor was rendered.

"I have great admiration for him as an honest and upright judge."

Judge Smith says he met Mrs. Bainbridge in his professional capacity as an attorney, the paragraph of her will making the bequest in his favor reading:

"To my friend, Seneca Smith, formerly a judge of Portland, $1000. He is an old friend whom I highly regard."

Mrs. Bainbridge's other Portland bequests are as follows:

"To Douglas Ladd, son of R. J. Ladd, formerly of Portland, now in Seattle, I give $1000 in recognition of kindness shown at a time when I was sick at the Imperial Hotel, Portland, where he was bookkeeper.

"To the Firemen's Relief Fund of Portland, $2000, in recognition of gallant efforts to save property belonging to me."

The latter paragraph refers to an occasion when Mrs. Bainbridge's house was destroyed by fire and firemen saved her valuable jewels and wardrobe.

UTTER ROUT.

OLD GUARD DOOMED.

That Is Prediction of Roosevelt.

First Opinion He Has Given on the Outcome of New York Fight.

Estimates He Will Have a Majority of Hundred in Convention.

Administration of President Taft Will Be Indorsed at Saratoga.

[ASSOCIATED PRESS NIGHT REPORT.]

OYSTER BAY (N. Y.) Sept. 22.—The utter rout of the "Old Guard" by Theodore Roosevelt at the Republican State Convention in Saratoga, was predicted today by Col. Roosevelt himself.

At the conclusion of a long conference with half a dozen of his lieutenants, Col. Roosevelt said:

"I think I may be reasonably safe in saying we shall have 100 majority."

Reports from all parts of the State were received at Sagamore Hill today. Otto T. Bannard of New York, Lloyd C. Griscom, president of the New York County Republican Committee; F. J. Krack of Brooklyn, naval officer of the port; Representative W. M. Calder of Brooklyn, Controller W. A. Prendergast of New York City, and Herbert Parsons, Mr. Griscom's predecessor, motored down from New York late in the afternoon for a final survey of the field of battle.

All through the fight, which began with the Sherman incident, the colonel has refused to express any opinion as to the outcome and none was expected from him today, but the reports here this evening convinced him that it was all over but the shouting.

Unless some unexpected reversal should be met, he was positive the Republican organization would be forced to give ground before the insurgents when the test came at Saratoga next week. His estimate of 100 majority is concurred in by the others who attended the conference.

The attitude of the Roosevelt forces toward the Taft administration was outlined by Mr. Bannard:

WILL INDORSE TAFT.

"In my opinion," said he, "the Saratoga convention will adopt a resolution strongly indorsing the administration of President Taft. In accordance with the President's expressed wish, no mention will be made of 1912. No opposition to an indorsement of the administration will come from delegates friendly to Mr. Roosevelt."

Mr. Bannard's statement, coming directly after the conference, was taken as a plain indication that Mr. Roosevelt had agreed with the others on this plan. Mr. Griscom said he had brought good news to Sagamore Hill.

"I reported to Mr. Roosevelt," he said, "that there had been several accessions to our ranks among delegates from Dutchess and Montgomery counties. There may be more. Mr. Roosevelt will be temporary chairman. There is no question about that. We shall have a majority of more than 100 delegates."

Mr. Roosevelt said the names of sev-

(Continued on Second Page.)

SUB ROSA.

HIGH MASON QUITS AS SCOTTISH RITE HEAD.

[BY DIRECT WIRE TO THE TIMES.]

DETROIT (Mich.) Sept. 22.—[Exclusive Dispatch.] For reasons which are guarded by absolute secrecy, Gen. Samuel Crocker Lawrence, Most Puissant Grand Commander of the Ancient Accepted Scottish Rite for the Northern Masonic Jurisdiction of the United States, resigned his office today. The session at which the resignation was handed in was the last of the ninety-eighth annual meeting of the Supreme Council Sovereign Grand Inspectors General. The Grand Commander is the head of the highest degree of Masonry. The office is of life tenure and is of so high an honor that only the most serious reasons could induce a Mason to resign it voluntarily.

The session of the Supreme Council has been long and it was evident tonight even before the resignation of the Grand Commander was announced that the harmony was not exactly prevalent. There was no intimation when the council first met Wednesday morning, however, that trouble was coming. So it is believed that whatever the difficulty was, it came up during this meeting. Puissant Lieutenant-Commander Barton Smith of Toledo succeeds to the office left vacant by Gen. Lawrence's resignation.

ORACLE.

DENEEN IS TO HANDLE REINS.

Will Be Temporary Chairman of Illinois Convention.

He Will Sound Keynote of State Campaign.

To Occupy Insurgent Ground and Advise Harmony.

[BY DIRECT WIRE TO THE TIMES.]

CHICAGO, Sept. 22.—[Exclusive Dispatch.] Gov. Deneen will be temporary chairman of the Republican State Convention which meets at Springfield at noon tomorrow, and may preside throughout the proceedings. It will be more distinctly a Deneen convention than any which has been held since he was first elected Governor, six years ago, and the Executive's wishes are likely to prevail in the work that is done.

As temporary chairman, the Governor will sound the keynote of the Republican campaign, and his address will be a composite reflection of his views as expressed during the primary campaign. He will occupy insurgent grounds, advising harmony among all Republicans on national matters, but will be outspoken and plain in what he has to say of bi-partisanship in the Legislature.

It is understood the Governor has seen the relative draft of the platform which will be presented to the convention, and it is said to be in harmony with the views he will express in his opening speech.

The Governor, it is reported, has no war with any Congressional candidate and wishes to see the Republican delegation in Congress from this State remain at least as strong as it is today. To that end he will oppose any reference in the platform to questions, which, without helping any candidate, might embarrass some.

In the platform there will be an indorsement of President Taft and of the commission idea of tariff revision, and possibly a carefully-worded commendation of the Republican Congressmen from this State.

It is probable there will be no reference to the Senatorial scandal, and the local option question will be omitted if the down-State delegates do not muster strength enough to force a declaration on it.

Gov. Deneen has gained another member of the State committee, according to the late returns. It had been believed that Joseph Riehemann of Elgin was elected from the Eleventh District at the primaries. Now it develops that Joseph H. Patterson of Muvenga, said to be the political nemesis of Speaker Edward D. Shurtleff, and a close friend of Col. Ira C. Copley, Republican nominee for Congress in that district, was the victor.

FERMENTING.

GAYNOR BOOM TAKES SHAPE.

NEW YORK LEADERS SAY MAYOR HAS STRENGTH.

Action of Tammany Hall Chieftain, Who Calls Attention to Him as Gubernatorial Possibility, Following Return of Murphy, Taken as Criterion That He Will Make Race.

[ASSOCIATED PRESS NIGHT REPORT.]

NEW YORK, Sept. 22.—Gaynor sentiment took form and assumed direction in Democratic circles here today more rapidly than at any time since his name came to the front as a possible candidate for Governor.

State Chairman Dix had brought word of how large the figure of the Mayor looked from a distance, but until today New York leaders had been reticent. Partly they were restrained by the continued silence of the Mayor himself and partly by hesitation as to how they would fare with Gaynor at Albany and John Purroy Mitchell, now acting Mayor, in his chair.

But today there were two developments of interest. In the first place, there was much open talk for Gaynor among district leaders who gathered at Tammany Hall, supposedly warranted by those higher in the councils of the society.

In the second place Charles F. Murphy, the taciturn Tammany leader, tacitly admitted the strength of the movement toward Gaynor, while carefully reserving any declaration of his own attitude.

To many men this declaration was taken to mean that Murphy had thought away from his recent visits to the Mayor at St. James some intimation of his attitude toward a nomination, and that the Mayor's own action in permitting the publication of his long letter to his sister in Utica, relating his personal recollections of the attempt to assassinate him, had been correctly interpreted as equivalent to an announcement of his willingness to run.

It was announced at Democratic State headquarters today that the temporary chairman of the Rochester convention would be Alton B. Parker, Democratic candidate for President in 1904.

URGES TAX FOR VOTERS.

Evanston, Ill., Preacher Has New Plan to Increase Interest in Elections.

[BY DIRECT WIRE TO THE TIMES.]

CHICAGO, Sept. 22.—[Exclusive Dispatch.] "Place an election tax of $1 upon every male citizen each year, the tax to be refunded to the citizen after he has voted at primaries and general elections each year," is a remedy prescribed for a lack of interest at primaries and election by the Rev. W. T. McElveen, paster of the First Congregational Church of Evanston. "It will take something more than moral persuasion," said Dr. McElveen, "to get many men to the polls."

OVERWHELMED BY HIS OWN SOCIALIST STORM.

August Bebel,

veteran leader of German Socialists, who tried in vain at turbulent midnight meeting to conciliate factions of party which is now split.

SPLIT.

BEBEL CAN'T STOP RUSH OF SOCIALISM HE STARTED.

Germany's Three Million Near-Reds Divide on Question of Support of State Budget and Large Faction Defy Veteran Leader Who Seeks Too Late to Conciliate Radicals of North.

[BY DIRECT WIRE TO THE TIMES.]

BERLIN, Sept. 22.—[Exclusive Dispatch.] As a result of the action taken at a turbulent midnight session of the Socialist convention in Magdeburg, last night, Germany's army of three million Socialists is split. Whether the breach will be required is a question.

In spite of the conciliatory efforts of the veteran leader, August Bebel, radical delegates from North Germany adopted a resolution severely condemning the Baden Socialist deputies for their recent action in voting for the State budget. The resolution denounced this form of cooperation with the existing governmental institutions as a breach of party discipline, and closed with the declaration that a repetition of the action would be punished with the expulsion of the offenders from the party.

The Southern delegates, representing the revisionist or oppertunists wing of the party, thereupon left the hall. Unless a truce is patched up the resolution promises to have consequences of vast importance as regards not only the party's future, but the political situation generally.

The extraordinary Socialist victories in the recent elections were due in part to the party's unity and wonderfully effective organization. A division into two more or less antagonistic factions threatens to weaken the party at the time when it is preparing to display its strength in the great battle to be fought in the Reichstag elections. Conservative and Liberal leaders are jubilant over the turn of affairs.

ALIENISTS' REPORT.

"CONSTITUTIONAL INFERIORITY;" CHARLTON'S TROUBLE, THEY SAY

[ASSOCIATED PRESS NIGHT REPORT.]

NEW YORK, Sept. 22.—The report of the alienists who examined Porter Charlton, self-confessed murderer of his wife, at Lake Como, Italy, last June has been made public at Jersey City, where Charlton is confined.

Judge Blair of the Hudson county court, declined yesterday to receive the report on the ground he had no jurisdiction as a committing court to consider such a plea. The alienists who examined the prisoner were Dr. Allen McLane Hamilton, Dr. Edward D. Fisher and Dr. W. J. Arkilts.

They declare that Charlton is "of depraved mental organization and is a victim of what is known to students of mental diseases, as constitutional inferiority." The alienists investigated the personal antecedents of the prisoner and found that his grandfather was a paranoiac, that a first cousin was an epileptic, and that a maternal uncle "was a man of stubborn and brutal nature, and eccentric, immoral and of vagabond tendencies."

BROTHER'S ACT.

A younger brother accidentally shot and killed a playmate, but showed no subsequent remorse. On one occasion Charlton raised a chair to strike his mother, and on another vented his blind rage on a horse.

"He was fanciful, wrote verse, and was delicate and to a degree sentimental," the report finds.

Almost from the time of meeting with his wife the report states, Charlton underwent a change. "He became aloof, indifferent and at times insolent. On the day of the murder it appears that Charlton kept his temper up to a certain point, when suddenly he seized a mallet. After the killing he immediately lay down near the body and slept until the next morning. He does not seem to have been agitated or worried. Placing the corpse in an empty trunk, he slept most of the day in their bed room, near the trunk, and afterward left the place. He made no serious attempt to destroy the evidence of his crime. His attempts at concealing his identity were silly.

"When first seen at the jail he was very emotional. His facial muscles were the seat of jerky tremors and his actions were exceedingly nervous. There were also coarser tremors of his hands and tongue. When reference was made to the dead woman, his face contracted in a spasm, his eyeballs being drawn upward so that only the whites were observed. There is no doubt that he has had hallucinatory visions of the dead woman at various times.

NO REMORSE OR FEAR.

"He feels no remorse or fear of the law, nor does he seem to be alive to the danger of his position. All his discussions of it are abstract and he cannot be aroused to the heinousness of what he has done.

"His physical condition reveals little or nothing, but hysterical stigma. His color sense is constricted. His eyes are deep reflex and are exaggerated.

"It is our opinion that he is of unsound mind and liable to attacks of impulsive violence and that his moral sense is pathologically depraved. The murder of June 6, and his subsequent behavior inclines us to think that he suffered from an exhaustive psychosis due to excesses and is a way the nature of the explosion was preceded by an aura. "His long sleep by the side of the body has impressed at least one of us with the idea that the act was performed as the result of an epileptic form seizure, during which he was not responsible.

"He should be taken to a hospital for the insane and there kept indefinitely, for he is likely at any time to be a menace to society.

TROUBLE.

LOCK-OUT IS DECIDED ON.

ORGANIZED METAL WORKERS MAY LOSE JOBS.

Move Is Threatened by German Employees to Bring Striking Shipbuilders to Terms—Metal Workers Have Been Contributing Their Support—Situation Serious.

[ASSOCIATED PRESS NIGHT REPORT.]

BERLIN, Sept. 22.—The Metal Working Employers' Organization met today and voted to lock out the organized workmen in the trade on October 8, unless the striking shipbuilders return to work before that day.

The organized metal workers have been making contributions to the support of the idle ship men and today's action was designed to influence the latter to return to work or lose one source of financial assistance.

The general lock-out in the shipbuilding industry, which followed local strikes, has continued for six weeks.

Tonight the employer's association gave out a statement in which it was said that 60 per cent. of the working force of the entire metal industry would be locked out on October 8 and remain locked out until the differences were adjusted and sympathetic strikes declared off.

The statement makes the estimate that 300,000 workmen will be affected.

PREPARE FOR CABINET MEET.

NEW YORK, Sept. 22.—Don M. Carr, private secretary to Secretary Ballinger, left here last night for Chicago. He took with him correspondence and other business papers requiring Mr. Ballinger's personal attention. Mr. Carr will accompany Mr. Ballinger to this city, and while en route they will complete the preparation of matters relating to land administration which may be presented at the series of Cabinet sessions to begin here September 26.

CRANKS AUTO, END ENSUES.

Unoccupied Machine Leaps Upon Owner, Mangles Body, Then Stops.

[ASSOCIATED PRESS NIGHT REPORT.]

PROSSER (Wash.) Sept. 22.—C. Wilder, a photographer, was killed on the street by his own automobile today while he was cranking the machine. The car jumped upon him, rolled him and mangled him, and then stopped. Many persons were passing along the street and noticed nothing unusual. Even those who saw the man's feet protruding from beneath the car thought he was at work making repairs. Death must have been instantaneous, resulting from a broken neck.

OLD GUARD DOOMED.

(Continued From First Page.)

eral candidates were gone over once more, but that no agreement of any kind on any of them had been reached.

The platform also had been discussed, but it had not even been tentatively outlined outside of the understanding that it would be insurgent.

Col. Roosevelt feels that no definite action can be taken until the up-State men have been heard from at Saratoga.

He understands that his forces plan to go to Saratoga without a slate, to find out what a majority of the delegates want, and to settle upon candidates and act in accordance with these wishes.

Col. Roosevelt said that from the beginning he had been trying to find out what the people wanted. He disclaimed any idea of attempting to force his own ideas on the convention.

In his speech at Syracuse last week he outlined in a general way his own ideas as to the programme.

NOMINATION PLANK.

What should be the nature of the plank on direct nomination, he had no idea, but he felt that such a plank would be placed in the platform. What form it would take would depend upon the desires of the delegates.

Mr. Parsons said an effort would be made to force a roll call on every delegate to the convention in the vote for temporary chairman. He explained that it was proposed to put every man on record "for all time" either for or against Col. Roosevelt.

By this method, he believed, Roosevelt's majority would gain from the ranks of the trimmers. When the correspondence with Archbishop Ireland, given out yesterday by Mrs. Bellamy Storer, was mentioned, Col. Roosevelt said he did not intend to be drawn into a renewal of that controversy. He declined to make any extended reply to Mrs. Storer, and confined himself to this comment:

"Four years ago, when I was President and Bellamy Storer was Ambassador to Austria, all the letters from me to the Storers and from them to me were published. The letters must speak for themselves."

NO DANGER OF BALKAN WAR.

Reported Military Agreement Between Turkey and Roumania Is Merely Diplomatic Maneuver.

[BY DIRECT WIRE TO THE TIMES.]

LONDON, Sept. 22.—[Exclusive Dispatch.] Careful inquiry in well-informed quarters by the correspondent of the Los Angeles Times, discloses that the reported military agreement between Turkey and Roumania, aimed at Bulgaria, is probably merely only a diplomatic maneuver to calm King Ferdinand's subjects and also to sound the feeling of Britain, France and Russia concerning such an agreement.

"Actual relations between Turkey and Roumania are unchanged," said a prominent official to the correspondent this morning. "The existing situation is of long standing. King Ferdinand tried for years to induce King Charles of Roumania to join him against the Turks and paid many visits to the old monarch with this object in mind. Charles always put him off holding that such a step was neither morally right nor politically expedient.

"'You'd better keep quiet, Ferdinand,' the venerable monarch would say. However, Ferdinand's restless nature would not allow him to take this advice, and finally King Charles decided that Bulgaria was waiting only for a favorable opportunity to attack Turkey and probably set all the Balkans ablaze. Then began the Turco-Roumanian confidential pourparlers. They led to no definite alliance and to no definite understanding of any sort, but they did cause anxiety in Sofia with the result that King Ferdinand has been going slowly."

NEW DICTUM.

POLE STAR IS INDIVIDUALITY

Dress Your Disposition Is Sartorial Tenet.

Feminine Frock Fashions Flash the Secret.

Analyze Head Bumps Before Choosing Gown.

[BY DIRECT WIRE TO THE TIMES.]

CHICAGO, Sept. 22.—[Exclusive Dispatch.] First have the bumps on your head read before you go to the dressmakers.

What if your body is adipose?

Your mentality may be dreamy and sylphlike.

Dress your disposition. Ignore the body.

This is the supreme tenet of sartorial science. It is the innermost guiding impulse of the foremost fashioners of feminine frocks. This sacred cow of the cloth cutting cult—tethered usually in a secluded corner of the dressmaking preserves—was driven into the open today and exhibited to 400 members of the guild in convention assembled at the Palmer House.

If your disposition is temperamental—variable—wear a fade-away, dream frock of lost rainbow gauze.

If you're fat and phlegmatic, wear a double-stitched stovepipe of linoleum brocade.

In the last analysis individuality must be the pole star in the choice of a gown. Dressmakers are shy about letting the secret out. If considered in the wrong light, it can drop more cinders into the cog wheels of frock factories than Pandora spilled discontent when Jupiter's trouble box was opened.

INCONSISTENCIES.

Many women refuse to admit that they are what they are. They insist that their figures are the doubles of the syphilike picture on the color page of the fashion magazine. They walk into a skirt emporium and drag out of their handbags little wads of paper that roll into slender vision of loveliness whose waist would fit a napkin ring.

"Make me a dress just like that," they say.

Actresses set the fashion in dress for America.

Just at that moment a velvet curtain cutting off a portion of the stage was drawn aside and in the glare of the lights appeared Miss Lillian Russell and her daughter, Mrs. Dunsmere, and Miss Daisy Le Hay, actresses, appearing now in the Chicago theater.

"No woman in America has spent more money in the American dress shops than Miss Russell," said Mrs. Gibson.

Then she pointed out that the dress worn by Miss Russell was just the sort that should be affected by the sort of a woman Miss Russell is. Miss Daisy Le Hay was attired in a frock of another character in perfect consonance with her individual type of figure.

Then Mrs. Gibson proceeded to hammer home the philosophy of perfect gown wearing, and when the meeting broke up 400 women and four men discussed and dissected the new dictum.

TOO READY WITH CHECKS.

Gay Young Man of Sportive Tastes Finds Himself in Serious Trouble.

Harold Gray, alias John J. Clancy, 26 years old, was arrested last night by Detectives Home and Corrall on a charge of passing fictitious checks.

Gray, the detectives say, has been living high at the beaches and paid his expenses with checks on banks in San Francisco, Los Angeles, Long Beach and Santa Ana. He is said to have been a liberal patron of taxicabs, and paid for them with checks.

The checks were written for amounts ranging from $5 to $75, and when they began to come back to the hotels which had accepted them, complaint was made at the Detective Bureau. Gray was found last night in a lodging-house at No. 1206 East Seventh street.

HER DAUGHTER MISSING.

Her husband dead and she herself an invalid, unable to leave her bed, Mrs. Anna Shorten has had another burden thrust upon her in the disappearance of her daughter, Irene, a girl about 16 years old, who has not been seen since yesterday morning. J. R. Hill, No. 1202 East Forty-sixth street, who was called to assist Mrs. Shorten in finding the girl, reported her disappearance to the detectives yesterday afternoon.

Theaters—Amusements—Entertainments

MOROSCO'S BURBANK THEATER— "STRONGHEART"

PRICES—25c, 50c, 75c. MATINEES SATURDAY and SUNDAY.

NEXT WEEK. By special arrangement with W. A. BRADY —One of the Great Revivals of Famous Plays which are the feature of the New York season. MARJORIE RAMBEAU as Trilby; A. BYRON BEASLEY as Svengali. TRILB

ORPHEUM THEATER— VAUDEVILLE

Paying particular attention to entertaining ladies and children.

Minnie Dupree & Co. "The Minister's Wife." "The Operatic P

Al Jolson Late Star, Dockstader's Minstrels.

Original 6 Kaufmanns Cyclists Extraordinary.

Mlle. Renee "Goddess of Music."

MATINEE TODAY

J. C. Nugent & C "The Spanish

Flanagan & Ha "Da and Da"

Harvey-deVora Dancing and Pia

EVERY NIGHT—10c, 25c, 50c, 75c. MATINEE DAILY—

LOS ANGELES THEATER—Spring St., N

ALBINI

THE WORLD'S MASTER MAGICIAN AND KING OF ILLUSIONISTS

Sensational Expos

of ANNA EVA FAY, DR. M'IVOR-TINDALL, PALLADINI, DAVE and other so-called spiritualistic mediums and mind readers at the

MATINEE TODAY

And All Three Shows Toni

FIRST SHOW STARTS AT 2:30 SHARP. COME EARLY.

DON'T MISS IT--10c, 20c and 30c

THE AUDITORIUM— "THEATER BEAUTIFUL."

WEEK OF SEPTEMBER 26--MONDA

THE SPECTACULAR HAWAIIAN MUSICAL COMEDY,

"THE MAID OF MANALA

By Harry Girard and Joseph Blethen, Jr. Authors and producers of "The

See the Big Battleship--The Big Double C

Miss Sherry Reeves—Jas. B. Sherry Reeves—Agnes Cain-Brown Good—Henry Mainr— Fred McPherson—Edward Philbrook—Hazel Ringgold—Ray Padrez— C. F. Seidel—E. J. Flynn—Alma Murphy—Rena Gordon—Van Trump.

TWENTY MUSICAL NUMBERS

SEATS NOW ON SALE—PRICES: 10c to $1.50. SPECIAL MATINEE SATURDAY, 25c to $1.00.—BOTH PHONES.

PANTAGES THEATER— Grand Opening Monday Evening, Sept.

UNRIVALED VAUDEVI

Stars of All Nations

BARNOLD'S DOG AND MONKEY ACTORS. In their one-act comedy "A Hot Time in Dogville," including the original introduced comedy animal act on earth; The International comedienne, The 20th Century Singer. New York's latest Noise in Vaudeville. BRYANT, in William Weston's great Gambling Story, "17-24 or 31." LIOT BROS. Comedy Musical Sketch; VALTO LOTO, Novelty MAURICE BURKHART, Character Singing Comedian.

MATINEE DAILY—TWO SHOWS AT NIGHT. PRICES: 10c, 20c, 30c.

BELASCO THEATER— Belasco-Blackwood Co. Matinees TOMORROW, TONIGHT--THIS WEEK ONLY--TONIGH

LEWIS S. STONE and the Belasco Theater Company present successful comedy.

SUCH A LITTLE QUEE

Every popular Belasco player in the big cast—First time in Los Angeles Belasco prices: Nights, 25c, 50c and 75c; Matinees 25c and 50c.

NEXT WEEK—By special arrangement with Messrs. Shubert, the Stock pany will give the first stock production of Clyde Fitch's comedy, now on sale.

KAY'S— 1901-3-5-7 GRAND AVE. AT WASHINGTON STREET.

Gallery of Paintings open 10 A. M. to 10 P. M. FREE Reference

"A Bachelor's Comforts"

This world renowned painting by the celebrated French Artist placed on exhibition Sunday, September 11th for a short time. Many ves by this noted painter were recently confiscated, because of his tation of U. S. currency.

GEO. J. BIRKEL CO. RECITAL HALL— WELTE-MIGNON RECITAL

Saturday Afternoon at 3 o'clock

THE WORLD'S MOST FAMOUS PIANISTS will be heard through the the wonderful WELTE-MIGNON PIANO PLAYER. Music lovers, teachers invited. ADMISSION FREE.

BASEBALL—LOS ANGELES vs. SACRAME

CHUTES PARK, Sept. 20, 21, 22, 24, 25, 2:30 p.m.

VERNON PARK, Sept. 23, 2:30 p.m.; Sept. 25, 10:30 a.m.

Ladies free every day except Saturdays, Sundays and Holidays

LEVY'S CAFE CHANTANT— THIRD AND MAIN STS.

TODAY, TONIGHT, AND ALL WEEK.

THE ROYAL HUNGARIAN GROZIEN TROUPE OF DANCERS

BOREL JULIETTE, in Popular Song and Harmony; COUNTESS Russian Grand Opera Prima Donna. Farewell Appearance. MONT, Favorite American Balladist, and KAMMERMEYER'S

Timely Special Announcements.

VISIT THE— CAWSTON OSTRICH FARM SOUTH PASADENA

The Celebrated Farm the Newspapers of America Have Been Describing Since 1898.

See The 80 Gigantic Birds—The Largest Incubator in the World. The Factory Making the Famous Cawston Ostrich Pillows.

25c Round Trip, Including Admission Tickets at Our City Store and P. E. Ry. Depot

TAKE SOUTH PASADENA CARS ON MAIN STREET.

CAWSTON CITY STORE, 313 SOUTH BROADW

LOS ANGELES OSTRICH FARM— OPP. EASTLAKE PARK.

All Yellow Cars Transfer Direct to Farm. Fare 5c.

BABY OSTRICHES HATCHED DAILY

Excursion tickets, round trip and admission, 25c. WE HAVE ONLY ONE Store 324 S. Broadway, Next to Blackstone's

Superb Routes of Travel.

SAN FRANCISCO AND PORTLAND S. S. CO.'S— NEW STEAMSHIP BEAR

SAILS MONDAY, SEPT. 26

AT 12:30 A.M. FROM SAN PEDRO FOR SAN FRANCISCO, ASTORIA & PORTLAND. S. S. ROSE CITY, OCTOBER 1; NEW S. S. BEAVER OCTOBER 6.

Ticket Office 530 South Spring Street

TELEPHONES: MAIN 802—10388.

PACIFIC MAIL S.S. CO.—For Honolulu, Japan, China, India, Manila and Around the World

Steamers Manchuria, Mongolia, Korea, Siberia, China, Tenyo-Maru, and Caliyo-Maru now in service, being largest vessels sailing from the United States for the Orient via Honolulu. SAILINGS FROM SAN FRANCISCO.

September 6, 13, 20, 27, October 4, 11, 25; Nov. 1, 8, 22, 29 and later

Sailings from Eastern ports for all Trans-Atlantic Steamship Lines at frequent intervals. For literature apply to T. A. Graham, Agent, 600 South Spring street, corner Sixth.

San Francisco, Eureka, Seattle, Vancouver, Victoria

STEAMERS GOVERNOR OR PRESIDENT—Leave San Pedro 12:00 A.M., Redondo 3:00 P.M., EVERY THURSDAY.

STEAMER SANTA ROSA leaves San Pedro 10:30 A.M., Redondo 1:00 P.M., Every Sunday.

FOR SAN DIEGO—Daylight Ocean Excursions—leave San Pedro 10:30 A.M., Every Wednesday and Saturday.

Low Rates—Largest Steamers—Quickest Time—Best Service.

TICKET OFFICE—510 S. SPRING ST. Phones—Home F5945; Sunset—Main 47. Rights reserved to change schedules.

REDONDO BEACH—The Ideal Resort

THE BEACH OF GREATEST COMFORT. ALL THE BEST ATTRACTIONS. CARS EVERY FEW MINUTES FROM SECOND AND SPRING STREETS. LOS ANGELES AND REDONDO RAILWAY.

3 DAYS TO CHICAGO, ST. PAUL, MINNEAPOLIS

Via Scenic Route. Lowest Rates. Choice of Lines. Let Us Plan Your Trip.

C. A. THURSTON

G. A., C. & N. W. RY., 601 SO. SPRING ST., LOS ANGELES.

Superb Routes of Travel.

FOR SAN FRANCISCO, SEATTLE, TACOMA

AND ALL PUGET SOUND PORTS, MODERN, FAST, STEEL STEAMER ADMIRAL SAMPSON, Wednesday, Sept. 21, 10 a

Through Freight and Passenger rates all Northwest points. ALASKA PACIFIC CO., E. J. EDWARDS, GEN. AGT., 601 Lissner Building—Pioneer Main 8 TICKET OFFICE, 520 SOUTH SPRING STREET.

$8.35 FIRST CLASS SAN FRANCISCO $5.85 SECOND CLASS

including berth and meals. Portland, $18.35, $14.35. Seattle, $22.35, $17.35. Passenger service unsurpassed. STEAMERS SAIL TUESDAY, THURSDAY and SATURDAY for SAN FRANCISCO, PORTLAND and SEATTLE. WEST COAST S.S. CO. Spring. M. 1360. F2221.

EUROPE, Honolulu, Japan, China, Australia

$505.50—FIRST-CLASS AROUND THE WORLD TOURS. We are Agents Pacific Mail, North German Lloyd, Cunard, White Star, Red Star, Dominion, GERMAN-AMERICAN SAVINGS BANK. Steamship Dept., Spring and Fourth Sts., Los Angeles.

HE PACIF

MYSTERIOUS.

ITED TO THE ORIENT.

a Smith Coming Back Own Accord.

in Burke Sanatorium Dynamite Case.

Attorney Expects rtling Evidence.

[BY DIRECT WIRE TO THE TIMES.]

FRANCISCO, Sept. 22.—[Exatch.] With the return Smith, the victim and witness in the Burke Sanaatting outrage, for which P. Burke is awaiting trial, disclosures are expected the details of the plot by Smith woman was hustled in the interests of the de-

to wireless messages re- the Chiyo Maru, on which Miss Smith and her baby the liner will arrive at 6 o'clock tomorrow

is not under arrest, and ed she is returning of her

Los of Sonoma county the movements of Marion Frank Golden, both of under suspicion, because of subsequent to the com- the crime.

woman disappeared im- after Miss Smith sailed for the China, and not with- known desire of the Dis- ey to learn from her the of her visits to Miss Berkeley, she has not volun- her whereabouts.

that she was being closely and that in view of the evi- her of the means taken Smith to leave the coun- not anticipate any renew- tions on the part of the this time.

SEATS FIVE SALOONS.

Board Reminds Vallejo That Quarters Are Sufficient. Licenses Are Tabled.

[ASSOCIATED PRESS DAY REPORT.]

VALLEJO, Sept. 22.—The City Board has adopted an ordinance last night which would have increased the number of liquor licenses in this city from five to fifty-five.

The motion for the defeat of the ordinance which had been passed to print two weeks ago, was a letter from Chief Osterhaus, commandant of the Mare Island navy yard, calling attention of the Mayor to the communication which passed between the Mayor and the Secretary of the Navy two years ago, when the latter ordered the virtual suspension of the sale of liquor in that part if the number of saloons was not reduced.

Chief Osterhaus stated that he did not desire to interfere with the business affairs of Vallejo, but that the enlisted men coming to this city would feel it to be his duty to report to the Navy Department the number of ships sent here and to be reduced to the minimum, additional liquor licenses

COLLIDE OFF BAY.

Steamer Tacoma in Dense Fog Rescues Passengers Into Panic. Tug Goes Near.

[ASSOCIATED PRESS DAY REPORT.]

SAN FRANCISCO, Sept. 22.—Reports received here today of a collision off the San Francisco bay between the steamship Tacoma and the steamship Tacoma. The Tacoma was entering her way through a dense fog. The Tacoma was above the water line, a hole in her starboard bow being torn away. Later reports were bleak and the Isthmus was in no danger. The Tacoma was picked up by a tug and brought to port here. She was in command of Captain Rahnsek, of Alaska.

FIRE SAVES DUCKS.

Chief Orders NOT TO KILL.

[ASSOCIATED PRESS DAY REPORT.]

VALLEJO CITY, Sept. 22.—The City Trustees is staying them by order to save the wild ducks of the annual slaughter at the hunters.

It was here last night the Board of Dairy Commission announced that ducks would not be killed during the open season, because of all the principal birds pledged their members birds while the epi-

Officers have studied the dis- and pronounce it a form of the opinion it created by humans.

ELOPING PAIR. CAUGHT WITH JAPANESE.

[ASSOCIATED PRESS DAY REPORT.]

SACRAMENTO, Sept. 22.—Intercepted on the road to Salt Lake City to Secretary intended to marry, a Japanese, and Rayda was taken into custody last night at Oakland mole. The girl, who is quite pretty, is a Mormon and declares that she has no objection to the fact that she is confined in a cell at present pending the receipt of letters from the parents. The girl was taken in charge by

HUNT FOR APE. VERDICT IS ISSUED.

[ASSOCIATED PRESS DAY REPORT.]

SAN FRANCISCO, Sept. 22.—Consternation in the homes in the vicinity of the amusement park, and fear among pet canaries and bounds for dogs and bounds for days ago of a big ape, escaped from the circus. The animal is at large in the neighborhood, and the owners at night to drag their cages and efforts to have made by park officials in order for Patrol-

OIL AGREE

Porter Says Ne Disposing of by Indepe

[ASSOCIATED PR

SAN FRANCI ferring to report Oil Company h deal with the I ducers' agency fo duct of this State president and ge former corporatio an agreement ha admitted, however several conferenc clair, head of the ducers, relative t surplus product.

"California is oil for her own a market must be of the State.'

He declared tha put through lookin of the property of

MINE RES

HOLMES

[ASSOCIATED PRE

WASHINGTON, rangements of th rescue work in th region will be per Holmes, director Mines, during h era country, exte weeks. He left Wa will visit Colorad and Wyoming. Wh Holmes will deliv the American Minin Angeles, September

Boo

LOS ANG

She Is Consent Reed, to Tells of Man.

One can do mo ing on a breakf Grape-Nuts an Than on almost food.

Clear thinking Physical enduran The chief require For Success—co A well-fed brain

"THERE'S A for

Grape-

HE PACIFIC SLOPE—What Happened Along the Coast.

MYSTERIOUS.

ITED TO THE ORIENT.

Smith Coming Back Own Accord.

Burke Sanatorium Dynamite Case.

Attorney Expects ding Evidence.

[BY DIRECT WIRE TO THE TIMES.]

FRANCISCO, Sept. 22.—[Exclusive.] With the return Ida Smith, the victim and witness in the Burke Sanatorium dynamiting outrage, for which P. Burke is awaiting trial, the developments are expected in the details of the plot by which the woman was hustled out of the interests of the defense.

Two wireless messages received from the Chiyo Maru, on which Ida Smith and her baby are coming, state that the latter will arrive in this city at 6 o'clock tomorrow morning.

Burke is not under arrest, and it is said he is returning of his own accord.

Sheriff Tom of Sonoma county and Detectives Seaman and Marion of Santa Rosa left Golden, both of whom are under suspicion, because of their alleged connection to the crime.

Burke has disappeared immediately after Miss Smith sailed for the Orient, and not withstanding a desire of the District Attorney to learn from her the details of her visits to Miss Golden, she has not voluntarily given out her whereabouts.

Burke's movements are being closely watched in view of the evidence which has been obtained of the means taken by him to leave the country, and anticipate any renewed activity on the part of the dynamiters.

SALOONS.

Residents of Vallejo That Petitions Are Sufficient.

Cases Are Tabled.

[BY DAY REPORT.]

VALLEJO, Sept. 22.—The City Council at an ordinance last night will have increased the saloon licenses in this city from $600 to $1000.

Following in the defeat of the ordinance, which has been passed to print, was a letter from Mare Island commandant Nicholson, navy yard, calling attention of Mayor to the contemplated removal between the Navy Department and Secretary of the Interior, by which the latter would have jurisdiction over the liquor traffic. The suspension of the saloons in the vicinity of the navy yard, it is stated, would result in the closing of a number of saloons.

Mayor Lee Hagan stated that he would not interfere with the enforcement of Vallejo, but he would be compelled to call on the Navy Department for a number of ships sent to Mare Island to the assistance of the police in case of trouble.

Applications for liquor licenses will be received by the City Council tomorrow night.

ISLAND OFF BAY.

Steamer Runs in Dense Fog Passengers Into Panic.

Rocks Near Her.

[BY DAY REPORT.]

SAN FRANCISCO, Sept. 22.—Reports received here today of a collision off the San Francisco bay between the steamship Alameda and the steamship Tacoma. Many passengers were thrown from their bunks, and considerable damage was done to the Tacoma were reported. The vessel, however, reached port at midnight, and proceeded from this port on her way to Alaska. The Tacoma was picking her way through the water line, a hole in her starboard bow and her forward compartment torn away. Later reports say that the leak and the Isthmian was stopped, it was learned that there was no danger. The Tacoma was towed up by a tug and will not leave here for Seattle. She was in command of Alaska.

DUCKS.

Sportsmen Not to Kill.

[BY DAY REPORT.]

SACRAMENTO, Sept. 22.—The State Fish Commission has decided by staying them by the wild ducks of the annual slaughter at the opening of the season.

Reports have been received last night the Fish Commission announcing that ducks would not be killed on the open season. Letters from all the principal clubs and their members have been received while the epidemic has been studied the disease it a form of the opinion it is for humans.

SLEEPING PAIR.

Wife With Japanese.

[BY DAY REPORT.]

SACRAMENTO, Sept. 22.—Intercepted on the Salt Lake City to Seattle, intended to marry, Japanese, and Rayda Reed into custody last night at Ogden mole. The girl is quite pretty, is well dressed and declares that she has no objection to the arrest. She is in a cell at the Ogden the receipt of telegrams to parents. The girl is in charge by

ANT FOR APE.

Warrant Is Issued.

[BY DAY REPORT.]

SAN JOSE, Sept. 22.—Constable Fisher of the Alameda county, who arrested a number of Marion Golden, both of San Francisco, on suspicion, because of their alleged connection to the commission of crime, returned to Oakland today, disappointed that the alleged Mrs. Golden, and not withstanding a desire of the District Attorney to learn from her the details of her visits to Miss Golden, she has not voluntarily given out her whereabouts.

Burke's movements are being closely watched in view of the evidence which has been obtained of the means taken by him to leave the country, and anticipate any renewed activity on the part of the dynamiters.

INTERRUPTION.

BOUND TO WED A JAPANESE.

LOS ANGELES GIRL ARRESTED ON WAY TO SEATTLE.

She Is Detained at Oakland Until Consent of Her Father, James A. Reed, to Marriage, Is Received—She Tells of Her Love for the Brown Man.

[BY DIRECT WIRE TO THE TIMES.]

OAKLAND (Cal.) Sept. 22.—[Exclusive Dispatch.] Traveling from Los Angeles to Seattle, where the law will permit her to marry the Japanese gardener, whom she is determined to wed, Rayda Reed, the 18-year-old daughter of James A. Reed, a section foreman for the Oregon Short Line, at Smithville, Utah, was arrested today when she was about to take the ferry to San Francisco with her "intended."

The girl is pretty and ten years younger than the Japanese whom she says she loves. She told a peculiar story.

She said that her father married again after her mother's death and she was forced to work very hard and received scarcely any clothes. The Japanese worked for her father and seemed sorry for her.

He gave her clothes and other things for two years. Then she determined to marry him, as she believed she would be happier than at home. He has bought a little ranch near Los Angeles and they expected to be married in the southern city, but found they could not get a license. She declares they have occupied separate apartments since they left her home.

The authorities have telegraphed to the girl's father and if he consents, they will be allowed to go to Seattle.

INJURED IN CLASS SCRAP.

Washington Freshmen, Though Severely Handled, Hog-Tie Sophomores for Annual War Dance.

[BY DIRECT WIRE TO THE TIMES.]

SEATTLE (Wash.) Sept. 22.—One arm broken, one rib broken and several freshmen severely injured internally, many black eyes and bruised heads, is the toll paid this year to the annual interclass scrap on the university campus between the sophomores and freshmen. After a hard and exhausting fight, characterized by more bitter onslaughts than any in previous years, the freshmen finally succeeded in tying up the upper classmen with ropes, but not until many had been crippled in the struggle.

Freshmen today were unwilling to give the names of their mates who had been injured, but it is learned that Verne Hansen of Everett sustained a broken arm and Hemphill, a graduate of the Auburn (Wash.) High School, had one of his ribs broken. C. Martin, who was kicked in the stomach, has internal injuries.

Freshmen were in the majority and within twenty minutes had the Sophomores tied hand and foot with rope obtained from neighboring clothes lines. After the struggle the freshmen held a war dance around the fire and then released the conquered upper class men.

OIL AGREEMENT DENIED.

Porter Says Negotiations Are on for Disposing of Surplus of Product by Independent Concern.

[ASSOCIATED PRESS NIGHT REPORT.]

SAN FRANCISCO, Sept. 22.—Referring to reports that the Associated Oil Company had made a business deal with the Independent Oil Producers' agency for marketing the product of this State, W. S. Porter, vice-president and general manager of the former corporation, denied today that an agreement had been reached. He admitted, however, that he had, had several conferences with L. P. Sinclair, head of the Independent producers, relative to the disposal of the surplus product.

"California is producing too much oil for her own need he said, "and a market must be found for it outside of the State.'

He declared that no deal had been put through looking to the absorption of the property of the Independents.

MINE RESCUE WORK.

HOLMES GOES WEST.

[ASSOCIATED PRESS NIGHT REPORT.]

WASHINGTON, Sept. 22.—Rearrangements of the details for mine rescue work in the Rocky Mountain region will be perfected by Dr. J. A. Holmes, director of the new Bureau of Mines, during his trip to the western country, extending over three weeks. He left Washington today, and will visit Colorado, Utah, Montana and Wyoming. While in the West Dr. Holmes will deliver an address at the American Mining Congress in Los Angeles, September 28.

One can do more hard thinking on a breakfast of Grape-Nuts and cream, Than on almost any other food.

Clear thinking and Physical endurance— The chief requirements For Success—come from A well-fed brain and body.

"THERE'S A REASON" for

Grape-Nuts

CARELESS.

ASIATIC RANCHERS BLAMED FOR SPREAD OF THE PEAR BLIGHT.

[BY DIRECT WIRE TO THE TIMES.]

SACRAMENTO, Sept. 22.—[Exclusive Dispatch.] The Chinese and Japanese ranchers are doing more than any others to spread the pear blight, which horticultural interests throughout the State are seeking to keep down, according to the statement of Horticultural Commissioner Bloomer, who has returned from an inspection of the orchards.

Bloomer and his corps of assistants have found that the Chinese and Japanese orchardists are the hardest people to contend with. They possess little knowledge of the care of the trees and are slow to learn the best methods of eradicating diseases. This is particularly true, said Bloomer, where the owners of the lands live away from their property and cannot give their personal attention to the care of the orchards.

"I find that the orchards of the Asiatics are in the worst conditions of any. They are set in their ideas and it is hard to drum it into their heads that they ought to care for their trees better," says Bloomer.

"Lack of care has caused pear blight to spread in the orchards. When I find that the Chinese or Japanese do not show a disposition to eradicate the pear blight in their orchards, I immediately inform the owner of the property and they generally see that steps are taken to prevent it."

GAY MILLIONAIRE FLIRT.

Eccentric Money King Gets License to Wed Stenographer—Numerous Love Affairs.

[BY DIRECT WIRE TO THE TIMES.]

SAN FRANCISCO, Sept. 22.—[Exclusive Dispatch.] Frank Thompson, an eccentric local millionaire, who has given the police and courts much work because of his many troubles with women, yesterday procured a marriage license to wed Miss Clemence A. Bordenave, a pretty young North Beach stenographer, who recently won first prize in a beauty contest.

Thompson met her in her office a few days ago, when he had some documents copied, and became infatuated. Both have left the city, but whether they were married is unknown.

Thompson's marital affairs have caused wide notoriety. His former wife received a final decree of divorce last May. Soon after he fell a victim to a raven-haired damsel, whose acquaintance, according to detectives, resulted in his loss of $25,000 worth of diamonds.

Then he found solace with another frail damsel named Ida Bancroft, who appealed to the police to recover him, as he had been stolen by a lady friend. Thompson is 55 years old, but years don't seem to have brought him any sense.

FILES SUIT FOR DIVORCE.

MRS. DOHME'S STORY.

[BY DIRECT WIRE TO THE TIMES.]

RENO (Nev.) Sept. 22.—[Exclusive Dispatch.] Suit for divorce has been filed here by a young woman who registered at a fashionable apartment-house last April upon her arrival with a six-year-old daughter, and who has ever since been known here as Mrs. H. Crouch of New York.

It developes she is Mrs. Hazel B. Dohme, wife of John G. Dohme, Wall-street broker. Her complaint is sealed to prevent publicity, but it is based upon cruelty and non-support. They were married September 3, 1902, in New York, and separated in 1907, after, she says, he had made efforts to strangle her in bed with a pillow and struck her in the face several times, accused her of infidelity, and addressed vile names to her. She recently took her child back to the home of her parents, and is now here alone, figuring conspicuously in social events.

MINISTER IS REMARRIED.

Bliss of Previous Nuptials Intensified When First Wife Filed Divorce Suit.

[BY DIRECT WIRE TO THE TIMES.]

VANCOUVER (Wash.) Sept. 22.—[Exclusive Dispatch.] To have two wives at the same time was the unpleasant predicament of Rev. Charles M. Smythe, a Methodist minister of Ridgefield, who was remarried here yesterday, after he found that his first wife had divorced him on August 17.

The tangle started three and one-half years ago, in Oregon, where Smythe started divorce proceedings against his wife, who then was in the East. Evidence was taken before a referee, but the case was never completed, although Smythe declares he thought the decree was granted.

In Portland, on June 17, Mr. Smythe and Miss Grace Converse of Ridgefield were married, Smythe believing he was free, he says. Not long after that he was astonished to find that his first and real wife was suing him for divorce, which was granted on August 17.

Since then Smythe has been reflecting over the matter, and upon seeking legal advice, decided to straighten out the tangle by remarrying the girl, which he did.

Smythe has been much in the limelight. Last spring he was soundly thrashed by Mrs. Marion Lane, a member of his congregation at Pioneer, who declared he had slandered her daughter. Recently he was relieved of his pastorate because of his untoward notoriety.

LUCKY MAIDS ARE WED.

Successful Drawers in Government Land Contests Are Married in Spokane.

[BY DIRECT WIRE TO THE TIMES.]

SPOKANE (Wash.) Sept. 22.—[Exclusive Dispatch.] After dodging more than 500 letters of proposal and evading a score of verbal proposals, Miss Mabel McNickel, the Chicago girl who won No. 1 claim in the Spokane Indian Reservation last year at the land drawing in Spokane, has yielded to the wiles of Cupid, and yesterday was married to Ira B. Jones, a traveling man of Boston, with headquarters in Chicago.

A feature of the wedding held in the Hall of the Doges, was that Police Judge Samuel A. Mann, defeated Republican candidate for Congress at the recent primaries, whose campaign headquarters were managed by Miss McNickel, tied the knot. Miss McNickel made many friends in Spokane among political leaders, and several were present at the ceremony.

Ella Maloney of Spokane, who won No. 9 in the Coeur d'Alene Reservation drawing, also was married yesterday to Charles Custer.

FINANCES IMPROVED.

CALIFORNIA BANK REPORT.

[ASSOCIATED PRESS NIGHT REPORT.]

SAN FRANCISCO, Sept. 22.—Reports to the California Development Board from the clearing house cities of California for the week ending at noon today, as compared with the same week of last year, show a marked betterment of financial conditions as evidenced by the bank clearings. The figures follow:

	Amount.	Pct. Inc.
San Francisco	$48,231,181.84	21.8
Los Angeles	14,411,613.00	25.7
Oakland	3,676,474.66	57.3
Sacramento	1,231,161.77	49.7
San Diego	1,234,264.81	37.7
Fresno	974,227.99	30.1
Stockton	967,481.45	4.7
San Jose	705,280.00	21.4
Pasadena	$29,599.63	*

*No clearing-house last year.

FAIR PROFITS DETERMINED.

California Exposition at Sacramento Paid Better Than Any Previous Affair of the Kind.

[BY DIRECT WIRE TO THE TIMES.]

SACRAMENTO, Sept. 22.—[Exclusive Dispatch.] The State Fair this year netted the State Agricultural Society more than $6000 profit, unequalled in the history of State fairs in California, and enough to meet the expenses of the society for the ensuing year.

This fact was made known at the meeting of the fair directors last night. The total expenses aggregated about $40,000, while the receipts came to $46,055, being made up of $15,000 from the admission gate, one-half grandstands, $6883, one-half box seats, $775, concessions, $3291, State appropriation, $20,000.

A little over $37,000 of the money taken in at the gate went to the "Fiesta of the Dawn of Gold" committee, which brought the Cheyenne Wild West Show and Aviator Hamilton here.

The directors decided to hold next year's fair from September 2 to 9, taking in Labor Day and Admission Day. This date will not conflict with other State fairs of the West and makes it possible for a better harness meet.

STATUTE OF LIMITATIONS.

ESCAPES PRISON SENTENCE.

[ASSOCIATED PRESS NIGHT REPORT.]

SAN FRANCISCO, Sept. 22.—C. E. Kinard, an Oakland attorney, under sentence of ten years in the penitentiary on a charge of embezzlement, will not have to go to San Quentin. A technicality under the law gives him his freedom. It was decided today by the Appellate Court that he had been wrongfully tried, inasmuch as that the charge under which he had been convicted was not brought until five months after the expiration of the time granted by the statute of limitations in such cases. Kinard was accused of having retained $325 belonging to a client.

SLOPE BRIEFS.

Sailor Drowns in Channel.

VALLEJO (Cal.) Sept. 22.—Hjalmar Anderson, an ordinary seaman on the cruiser South Dakota, slipped from a launch belonging to that vessel last night and was drowned in Mare Island channel. The body has not been recovered. He was nineteen years old and had relatives in Brooklyn, N. Y.

Smoot's Son Weds Bishop's Daughter.

SALT LAKE CITY, Sept. 22.—Harold, eldest son of Reed B. Smoot, was married here yesterday to Miss Alice Nibley. The ceremony was performed in the Mormon temple, according to the rites of that faith. The bride is the daughter of C. W. Nibley, presiding bishop of the church.

VICHY CELESTINS

Standard Natural Alkaline Water

A Delightful Table Water with Highly Medicinal Qualities

Standard Remedy for Dyspepsia Stomach Troubles and Gout

Owned by and bottled under the direct control of the French Government

Many smokers prefer them to 10c cigars. Tell the dealer you want Lewis' Single Binder. Factory, Peoria, Illinois.

SOUR STOMACH

"I used Cascarets and feel like a new man. I have been a sufferer from dyspepsia and sour stomach for the last two years. I have been taking medicine and other drugs, but could find no relief only for a short time. I will recommend Cascarets to my friends as the only thing for indigestion and sour stomach and to keep the bowels in good condition. They are very nice to eat."

Harry Stuckley, Mauch Chunk, Pa.

Pleasant, Palatable, Potent, Taste Good. Do Good. Never Sicken, Weaken or Gripe. 10c, 25c, 50c. Never sold in bulk. The genuine tablet stamped C C C. Guaranteed to cure or your money back.

New Veilings Worth 25c and 35c, Yard 15c

Pretty new mesh veilings in spider, Russian and hairline effects. The majority in black. Fine quality veiling in plain and dotted styles. Fresh new goods. Worth 25c and 35c the yard. On sale today at 15c yd.

New Auto Veils $3.00

Hale's GOOD GOODS 341-343-345 S. BROADWAY In the Heart of the Shopping District

$2.00 BOYS' SWEATERS $1.50

Red or gray plain weave boys' sweaters. Trimmed with colored bands. Good wearing grades, worth $2. Ages 8 to 14 years. Today, $1.50.

Boys' Blouse Waists 50c

Extra good quality colored and striped gingham and madras boys' blouse waists. With or without collars. Ages 7 to 14 years.

$20.00 10-Wire 9x12 Ft. BRUSSELS RUGS TODAY $16.50

Seamless Brussels rugs in handsome Oriental designs. Size 9x12 feet. Fine wearing quality. Ten-wire Brussels rugs, worth $20. Today at $16.50.

LINOLEUM WORTH 65c 39c

Short lengths of fine cork linoleum; a variety of designs. A quality that is worth 65c. Today, the square yard, 39c.

Porch Screens of Bamboo—Sale Today

4x6-ft. Porch Screens 49c
6x6-ft. Porch Screens 75c
8x6-ft. Porch Screens 98c

$5.75 Ingrain Rugs $3.75

All-wool, heavy grade ingrain rugs; handsome reversible designs. Rich and artistic designs to select from; size 7½x9 feet. Rugs that are good values at $5.75. On special sale today, $3.75.

Four Lace Curtain Specials

Fine quality curtains with handsome borders in plain white and Arabian shades. Full lengths and wanted widths. Every pair absolutely perfect. Unusual savings at the following prices:

75c Lace Curtains, pair 50c $1.75 Lace Curtains, pair $1.00
$2.50 Lace Curtains, pair $1.50 $3.50 Lace Curtains, pair $2.25

Short Drapery Lengths ½ and Less

Wanted drapery materials for window coverings and floor and wall purposes. Fine quality materials at reductions that mean big savings. Many are just the lengths you would want from the full bolts. Below are today's prices:

20c Curtain Swiss, yard ..10c 15c Art Burlap, yard 8c
40c Fancy Madras, yard 17½c 35c White Madras, yard ..15c

$1.00 Waterproof Foulards 69c

Best quality waterproof foulards, 24 inches wide; a variety of colors and designs to choose from. Good $1.00 silks. On sale today at 69c yard.

To 25c Embroideries 7½c Yard

Slightly soiled and mussed swiss, nainsook and cambric embroidery edges, bands and demi-flouncings. All made of good quality material. Widths to 15 inches. Regular 15c and 25c embroideries. On sale today while the lot lasts, the yard, 7½c.

35c to 50c Ribbons 25c Yard

Handsome ribbons of all silk moire, satin and taffeta. Also included in this assortment are pretty Persian and Dresden ribbons. The most popular plain shades and fancy effects for fall. Widths to six inches. Regular 35c and 50c ribbons. On sale today, the yard 25c.

$7.50 Willows $3.95

Beautiful willow plumes, measuring 14 inches long (from tip to tip) and 10 inches wide. Selected flues of the male ostrich. The most popular colors, including black and white. Plumes that are extra good values at $7.50. On sale today at $3.95.

$3.50 French Ostrich Feathers .. $1.95

French ostrich feathers, 14½ inches long. Full and fluffy. Choice of black, white, old rose, navy, brown, emerald and red. Good value at $3.50. On sale today at $1.95.

Ostrich Plumes 98c

French curled ostrich plumes in black and white only. 13½ inches long. Very special today at 98c.

To $15 Lingerie Dresses $4.95

Beautiful lingerie dresses, the last of our season's stock in princess, overskirt and flounce styles. Handsomely trimmed with lace and embroidery edges and insertions. Materials of fine batiste; not one in the lot sold for less than $7.50. Many to $15. On sale today, while they last, at $4.95.

Silk Petticoats $2.45

Taffeta silk petticoats, heavy, firm quality. Made with tucked flounces. Choice of red, green, tan, brown, light blue and black. A very good petticoat worth $4. On sale today, while they last, at $2.45.

Silk Petticoats $3.75

Women's silk petticoats, made of heavy grade, fine quality taffeta silk; plain colors, changeable effects and black. Accordion-pleated and tailored flounces. Made with dust ruffle. Worth $5. Fresh, perfect goods. On sale today at $3.75.

$7.50 Silk Petticoats $4.95

Soft, rustling petticoats in handsome Persian effects; interwoven with cream satin pin stripes. Exquisite shades and colorings. Deep accordion flounce. Others in plain and changeable effects with wide strapped or tailored flounce. Worth $7.50. Perfect, clean goods. Very special for today at $4.95.

Women's Combinations $1.50

WORTH $2.00 AND $2.50 .....

Dainty combination suits, consisting of corset cover and gown; fine quality muslin or longcloth; prettily trimmed with lace, embroidery and ribbon. Worth $3 and $2.50. On sale today at $1.50.

75c CORSET COVERS 50c

Women's corset covers; well made of soft nainsook; prettily trimmed with laces and embroidery medallions; good 75c value. On special sale today, 50c.

$2.00 LONG CHEMISES .. $1.25

Soft muslin chemises; long style. Lace or embroidery yokes. Lace trimmed skirt. Yoke run with ribbon. Worth $2. On sale today at $1.25.

$1.50 Princess Slips 98c

Long princess slips of muslin; lawn flounce, trimmed with cluster of tucks and torchon lace. Large sizes only. Regular $1.50 value. On sale today at 98c.

Tailored Waists 75c

Values to $1.50 .....

Women's tailored waists of plain and pin-striped lawns, percale and madras. Tucked fronts. Other styles of pin-striped materials, trimmed with wide tucks. Cuff sleeves. Splendid values to $1.50. On special sale today at 75c.

WASHINGTON.

HIGHEST COURT TO CRACK NUT.

Is Company Liable for Risk on Captured Ship.

Case an Echo of the Russo-Japanese War.

Insurers Aver Vessel Had Two Sets of Papers.

[ASSOCIATED PRESS DAY REPORT.]

WASHINGTON, Sept. 22.—An odd tale of adventure, including an unusual insurance risk, is to be laid before the Supreme Court of the United States next month, when that tribunal will be asked to decide whether an insurance company is liable on a policy taken upon a steamer against the perils of capture on a voyage from San Francisco to Vladivostok, during the Russo-Japanese war.

The vessel in question was the British ship M. S. Dollar. Late in 1904, it was desired to send the steamer to Vladivostok with a cargo and in order to protect the owners from loss by capture, they took out a policy against this peril with the Maritime Insurance Company, Limited, a British corporation. The vessel was seized off the coast of Japan about four days' sail from Vladivostok, and subsequently was condemned.

It is claimed by the insurance company that it is not liable because the vessel not only carried papers showing Vladivostok as her real destination, but also another set of papers showing Moji, Japan, as her real destination.

The Circuit Court of Appeals for the Ninth Circuit decided that the company was liable. On account of the conflicting law on the subject, the Supreme Court will be asked to direct the Circuit Court of Appeals to send the case back for review.

FORTIFICATION APPROVED.

Japan Instructs Baron Uchida to Support United States in Policy Regarding Panama Canal.

[BY DIRECT WIRE TO THE TIMES.]

WASHINGTON, Sept. 22.—[Exclusive Dispatch.] Baron Uchita, the Japanese Ambassador, has been instructed by his government to support the United States in the policy of fortifying the Panama Canal. To carry out the instructions, Baron Uchida will bring his vacation to a close and hurry back to Washington.

The anti-American newspapers of Japan have attacked the fortification policy. This attitude is repudiated by the Japanese authorities. Japan will assure the United States that the fortification of the canal can have absolutely no bearing on neutrality. Japan welcomes military protection of the waterway in order to guarantee Far Eastern navigation.

In the absence of the Ambassador, no comment was obtainable from the secretaries of the embassies.

"MAKINS'" COME HIGHER.

TOBACCO PACKAGES REDUCED.

[ASSOCIATED PRESS NIGHT REPORT.]

WASHINGTON, Sept. 22.—Packages of all American cigarettes and tobaccos are being reduced in size by the manufacturers to make up for the increased revenue taxes imposed by the tariff. Packages of several well-known brands which formerly contained twenty cigarettes and were sold for 5 cents, now contain only fifteen, selling for the same price. The first of the smaller-sized packages have appeared in Washington and the Internal Revenue Bureau has unofficial information that the so-called tobacco trust intends cutting the sizes of all its package goods in every city in the country.

Pocket pouches of tobacco which have been made in the size of one and two-thirds ounces and sold for 5 cents, will be reduced to one and a quarter ounces, it is understood.

SEASON'S SEAL CATCH.

GOVERNMENT'S PROFITS.

[ASSOCIATED PRESS NIGHT REPORT.]

WASHINGTON, Sept. 22.—Last season's catch of 12,920 seals, off the Pribyloff islands, according to an estimate made by Commissioner Bowers will net the United States a half million dollars. Heretofore, under the system of leasing the fur seal privileges, the government realized about $150,000 a year. Last season's catch was made under the supervision of the Department of Commerce and Labor.

WINSLOW IS RETIRED.

FATHER ON THE KEARSARGE.

[ASSOCIATED PRESS NIGHT REPORT.]

WASHINGTON, Sept. 22.—Real-Admiral Herbert Winslow, son of the late Rear-Admiral John A. Winslow, who commanded the Kearsarge when that vessel sank the Confederate cruiser Alabama off the coast of France, in the closing days of the Civil War, was placed on the retired list of the navy today on account of age. He entered the navy in 1865, and reached the grade of rear admiral in May, 1909.

DRINKS ITS OWN BLOOD.

Crazed Hyena Chews Flesh from Leg and Is in Helpless State.

[ASSOCIATED PRESS NIGHT REPORT.]

WASHINGTON, Sept. 22.—Persistently gnawing off its left hind leg and drinking its own blood, a spotted hyena of the brooding, not the laughing, variety, is committing progressive suicide at the National Zoölogical Garden. The animal, a gift to the zoo from Adam Forepaugh in 1895, began the process of self-destruction several days ago and, before its keepers could discover the cause of the injuries, it had chewed the flesh from the paw to the middle joint of the leg. It is now in a state of physical exhaustion and keepers at the zoo fear that it will be necessary to kill the animal. Dementia is believed to have attacked the hyena.

HIGHER TAXES PROBABLE.

German Reichstag Must Wrestle With Problem of Revenues—Tried Legislation Proves Failure.

[ASSOCIATED PRESS NIGHT REPORT.]

BERLIN, Sept. 22.—The government is still struggling with the problems of revenues which failed of solution through the fiscal legislation of 1909. It has been rumored for some months that the government intended to introduce at the next session of the Reichstag a bill providing for additional taxation.

Chancellor Von Bethermann-Hollweg, however, has recently had a conference with the cabinet, at which a decision was reached to postpone action in the matter until after the elections to the Reichstag, which, it is expected, will be held in the autumn of 1911. The conclusion generally accepted is that the government is unwilling to risk the political effect of new fiscal legislation prior to the election.

It appears probable that the revenue for the present year from new taxes will fall $10,750,000 short.

TO PUT DEVIL TO FLIGHT.

Monster Interdenominational Sunday-school Parade Will Be Held in Pittsburgh Saturday.

[BY DIRECT WIRE TO THE TIMES.]

PHILADELPHIA, Sept. 22.—[Exclusive Dispatch.] One hundred and fifteen thousand men, women and children, but all Sunday-school attendants, representatives of 700 churches, on Saturday afternoon next will march through the streets of Philadelphia for the purpose of "driving the devil from the city."

The monster parade will be the first event of the Philadelphia County Sunday-school Association Convention, which is scheduled for October 4 and 5.

It will be divided into eight separate parades, the largest of the aggregation going through the streets of the city singing old-time Sunday-school hymns.

Churches of every denomination will be represented and it is hoped the movement will eventually culminate in one immense non-denominational place of worship.

ONLY FEW AT HER BIER.

Four Carriages Follow Body of East St. Louis Woman Who Had Multitude at Wedding.

[BY DIRECT WIRE TO THE TIMES.]

ST. LOUIS, Sept. 22.—[Exclusive Dispatch.] Only four carriages followed the hearse which took Mrs. Nina Tourville to her grave in East St. Louis today. Among the mourners were none of the 2000 man and women whom only two years ago she entertained at the feast of food and drink which she prepared when she married a second time a month after her first husband's death.

Mrs. Tourville always will be remembered in East St. Louis as the woman who spent $6000 in one day. To Tourville as a wedding gift she gave $300 worth of clothing and $500 worth of jewelry. She hired the "Lame Goose" saloon outright, including a hall on the second floor, and issued a general invitation to "everybody in East St. Louis to help her celebrate the marriage." The bill for the celebration was $6000.

REPEALS EXPULSION OF JEWS.

Russian Senate Rules Banishments in Yekaterinoslav Province Were Illegal.

[ASSOCIATED PRESS NIGHT REPORT.]

KIEV (Russia) Sept. 22.—A great number of appeals made by Jews whose expulsion have been ordered by the Imperial government, are pending, following the favorable outcome of a test case instituted by some of the Jews who have long resided in Yekaterinoslav Province. In this instance the Senate decided that the order of expulsion was illegal, and that the petitioners should be reinstated in their homes. Appeals have now been made in other provinces.

In the week ending September 21 there were thirty-nine summary expulsions from this city, and 106 expulsions from the suburbs.

CONSERVATION.

REPUDIATION RECOMMENDED.

We Must Fight for Rights, Says Gov. Brady.

Western Executives to Act at Mining Congress.

Would Set Aside the Stand Taken at St. Paul.

[BY DIRECT WIRE TO THE TIMES.]

BOISE (Idaho.) Sept. 22.—[Exclusive Dispatch.] The Governors of the fourteen Western States will recommend the repudiation of the stand taken by the conservation congress at St. Paul when they attend the American Mining Congress to be held at Los Angeles next Monday, according to a statement given out by James H. Brady, Governor of Idaho.

"I feel that the time has now come in our western history when the best thought of all States must be utilized in combatting a desire and intention on the part of eastern representatives and eastern interests to levy tax on the resources of our States in an effort to raise the money with which to run the country," declared Gov. Brady.

"Such a step is naturally repugnant to every western man, and yet this step will be taken if an earnest fight is not made at this time, and unless the entire West lines up to support its position on conservation.

"While the West is willing and anxious to conserve its resources to prevent waste as well as monopoly, it is emphatically opposed to the interruption of its industries.

"It is assured that Governors from fourteen Western States will be present at the coming session of the American Mining Congress, either in person or by some special representative in harmony with the conservation idea."

DOCTOR'S STRANGE PROPOSAL.

Want Life Termer in Indiana Prison to Undergo Tuberculosis Test. Death or Liberty.

[BY DIRECT WIRE TO THE TIMES.]

LA PORTE (Ind.) Sept. 22.—[Exclusive Disatch.] If Dr. Oliver L. Boor of Muncie and Dr. W. E. Cover of Indianapolis can reconcile Gov. Marshall to their idea, the promise of a pardon will be held out to the life man in the Michigan City Prison who will offer himself as a living sacrifice to the experiment of testing whether tuberculosis in living beings can be contracted from tuberculous milk or from meat taken from tuberculous cattle.

Two physicians have requested Gov. Marshall to give consideration to their proposal to permit a life convict to make the sacrifice, conditional on a pardon being granted, and with the belief that the prisoner would have an excellent opportunity for surviving and becoming a free man, as the watchers of the case would be on a constant lookout for the earliest indications of the disease, and would be quick to offer the necessary relief.

OIL MEN IN SECRET MEETING.

Independent Producers, Refiners and Jobbers of Pennsylvania and Central States Organize.

[BY DIRECT WIRE TO THE TIMES.]

CHICAGO, Sept. 22.—[Exclusive Dispatch.] A meeting of independent oil interests representing more than a score of oil producers, refiners and jobbers of Pennsylvania and the Central States was held behind closed doors at the offices of the Great Western Oil Refining and Pipe Line Company in the Stock Exchange building yesterday.

All who attended refused to say what the object of the gathering was and all

James H. Brady,

Governor of Idaho, who says fourteen States will fight eastern control of western lands through conservation policy, at American Mining Congress here.

that could be learned at the close of the session was that those present formed an organization.

The name of the organization and the names of its officers were withheld. When told of the rumor that combination of interests were to be formed with the object of competing with the Standard Oil Company, Ossian Cameron, vice-president of the Great Western Company, said:

"All independent oil refiners and producers are naturally rivals of the Standard Oil Company and to that extent we are all working against that trust. However, it is not the object of this meeting. We are getting together to discuss the oil business and conditions in the country."

Neither Mr. Cameron nor W. L. Jones, president of the Great Western Company, would disclose the object of the organization and both denied that any combine or new company was being formed.

NO CURE.

LOVE STRETCHES ACROSS OCEAN.

ST. LOUIS DEBUTANTE WEDS MAN OF HER CHOICE.

Parents Sent Her to Europe, It Is Said, to Nip Romance in the Bud, But Wedding Follows Closely Her Return, Although Denials Preceded Union.

[BY DIRECT WIRE TO THE TIMES.]

ST. LOUIS, Sept. 22.—[Exclusive Dispatch.] Five days after the most unqualified denials that an engagement existed between them, Miss Katherine Schuyler Tutt, recent débutanté in society, and William G. Steinwender, clubman and athlete, were quietly married here yesterday. The Tutt family, who are understood to have opposed the match, received the news without comment except to say that the young couple had their good wishes.

The new Mrs. Steinwender has only been in St. Louis about ten days, following an extended stay in the East, after a long tour in Europe early in April. She was sent across the Atlantic for an extended trip upon the continent, and it was admitted at the time that her family hoped thus to avert a possible romance with young Steinwender, who was showing her marked attention.

Shortly after the young lady's return from abroad Steinwender declared that rumors of an impending engagement announcement betfeen himself and Miss Tutt were absolutely false and he said there never had been such an engagement and never would be.

"There's no such luck for me," he declared, and, replying to questions, he said he had not seen Miss Tutt since her return.

It was announced the Tutt family were highly pleased with the results of the young lady's involuntary trip to Europe.

FIND NEW ELDORADO.

Discovery of Gold in British Columbia Causes Wild Stampede to Diggings.

[BY DIRECT WIRE TO THE TIMES.]

CRESTON (B. C.) Sept. 22.—[Exclusive Dispatch.] This town is gold crazy on account of a rich discovery made on Goat Creek just north of here and from the samples of free gold already brought down, the new gold field bids fair to rival the Klondike.

Already a rush has started to the new fields and there is not a man in town today. In the trek are many women and children. Quartz is exhibited here by women whose husbands have gone to the front, and it assays fabulous sums to the ton. It is all free gold and consequently a poor man's territory.

Hundreds of claims have been staked out and prospectors, miners and those who do not even know gold when they see it are rushing in from Nelson, Spokane and other adjacent cities.

MORE CHOLERA AT CAPITAL.

ST. PETERSBURG, Sept. 22.—There were thirty-six new cases of cholera and thirty deaths in this city today. Among those who are ill is Herr Feiselau, a member of the staff of the German embassy.

"IN DARKEST NEW BRITAIN," "Vesuvius in Winter," "Prizes Played For," "Pungent Peppers" and "Unique Relics" are the titles of some of the good reading in store for readers of The Times Magazine of the coming Sunday.

DELAY.

INVESTIGATORS HEAR COUNSEL.

Lorimer Bribery Committee Decides no Points.

Senator's Counsel Wants Post-Election Sessions.

Avery Governor Has Plotted Against Senator.

[ASSOCIATED PRESS NIGHT REPORT.]

CHICAGO, Sept. 22.—After hearing arguments for and against a postponement of the Lorimer investigation until after the November election, the Senatorial Committee adjourned today its first formal session until tomorrow without deciding any of the questions presented to it.

The plea for a postponement of the hearing was made by Attorney Elbridge Hanecy, counsel for Senator Lorimer, and was based on the assertion that to continue the hearing while two criminal cases were pending, involving similar subjects, would be unfair to Senator Lorimer, who wished to call the defendants, Minority Leader Lee O'Nail Browne and State Senator John Broderick as witnesses before the committee.

GOVERNOR IN PLOT.

Counsel for Senator Lorimer touched on the political dispute over the Illinois deep waterway project. He asserted that not only were legislators being attacked because of having voted for Senator Lorimer, but because they had voted against spending $20,000,000 for deep waterway purposes.

This portion of the argument was in line with the speech of Senator Lorimer in the Senate when he characterized the charges against him as part of a great political plot, in which the Governor of Illinois had joined hands with the newspaper which printed the confession of Legislator Charles A. White.

ATTORNEY IS SURPRISED.

Attorney Barnes, in opposing the continuance, declared he was surprised at the demand for a postponement, and asserted that it was the duty of the committee to proceed.

"You gentlemen have the power to help the State clear out a lot of rascals," he said.

The attorney for the Legislative Voters' League asked that Attorney Alfred S. Austrian, representing the Chicago Tribune, be allowed to speak on the motion.

Attorney Austrian said that the newspaper had supplied the committee with a list of witnesses which would occupy at least three weeks with their testimony, and asserted that "if there was a political conspiracy against Senator Lorimer, the committee can readily ascertain it."

No ruling was made by the committee on the proposition to permit Mr. Austrian to take part.

PECULIAR FEATURE OF WILL.

Low Wages in Navy May Cost Richmond, Ind., Man Fortune of Million and Half.

[BY DIRECT WIRE TO THE TIMES.]

CHICAGO, Sept. 22.—[Exclusive Dispatch.] The yearnings of 22-year-old Horace Logan Keller of Richmond, Ind., for life on a United States man-of-war combined with his love for the embalming profession may cost him a fortune amounting to over $1,500,000.

The youth, who is a son of Harry C. Keller, of Richmond, Ind., enlisted at the naval recruiting station here on September 7. Today lawyers representing his grandfather's estate arrived in Chicago following a three-months' trail after the youth, which led them all over the West. They were dismayed to find that he had enlisted in the medical branch of the navy and is now at Norfolk, Va.

Under the terms of the grandfather's will, property valued at more than $1,500,000 is bequeathed to young Keller, under one peculiar provision. The will provides that he must earn not less than an average of $75 a month while he is between 21 and 25 years of age.

Young Keller enlisted as a medical apprentice for four years. He will receive $22 a month for his services.

Resorts.

RADIUM SULPHUR SPRINGS

A Sparkling and Foams like Champagne

BATHE IN LIQUID SUNSHINE

San Francisco Hotels.

Hotel Colonial

San Francisco

Stockton st., above Sutter. Select family hotel, 110 rooms. Every modern convenience. One block from shopping and theater district. European plan $1.50 a day. American plan $2.00 a day. Sutter st. cars direct from Ferry.

Rex Belcher. Howard Lipsey.

City Restaurants.

Cafe Bristol

Every one enjoys the Bristol Orchestra. Their selections are well played and appeal alike to the lover of Puccini and to him who prefers rag-time. Entire basement H. W. Hellman Bldg., Fourth and Spring.

Every Evening

We serve one special dish—always one of the dishes for which our restaurant is noted—Good Viands—good cooking and good music add to the pleasure of living

At Jahnke's

You will find all three. Our Business Men's Lunch for 35c—also adds to the comfort of life. Music by the Ladies' Orchestra.

A. JAHNKE, PROP.

Cor. First and Spring

UP AND DOWN THE VALLEY.

PITH OF THE DAY'S NEWS FROM THE MIDDLE WEST.

CHICAGO, Sept. 22.—[Exclusive Dispatch.] A local hydographic expert's contention that summer does not end, nor fall begin until September 23, was fully verified by today's weather, which was of the purely summer variety. The maximum temperature was 71 and the minimum 60 deg. Middle West temperatures:

	Max.	Min.
Alpena	58	44
Bismarck	58	56
Cairo	84	62
Cheyenne	64	52
Cincinnati	78	55
Cleveland	66	52
Concordia	84	66
Davenport	82	52
Denver	68	54
Des Moines	72	56
Detroit	66	50
Devil's Lake	58	48
Dodge City	98	68
Dubuque	78	62
Duluth	56	48
Escanaba	60	44
Grand Rapids	52	44
Green Bay	68	54
Helena	52	42
Huron	72	50
Indianapolis	78	56
Kansas City	82	66
Marquette	62	52
Memphis	90	66
Milwaukee	64	54
Omaha	68	64
St Louis	84	64
St. Paul	66	58
Sault Ste. Marie	60	52
Springfield, Ill.	82	56
Springfield, Mo.	86	64
Wichita	88	68

CARDINAL AT OMAHA.

[ASSOCIATED PRESS NIGHT REPORT.]

OMAHA, Sept. 22.—Cardinal Vannutolli who represented the Pope at the Eucharistic congress at Montreal, accompanied by a party of distinguished ecclesiastics, arrived here today. Today's programme of entertainment for the visiting party included an automobile tour of the various Catholic institutions in the city, luncheon at the home of Mr. and Mrs. E. A. Cudahy, and a banquet and public reception at the Paxton Hotel. Gov. Shallenberger and staff, judges of the Federal and State courts, Congressman Hitchcock and Maguire and others prominent in official and private life attended the banquet.

JESSE JAMES SEEKS DIVORCE.

[ASSOCIATED PRESS NIGHT REPORT.]

KANSAS CITY, (Mo.) Sept. 22.—Jesse James, son of the famous bandit of that name, filed suit today for divorce in the Circuit Court here. He alleges that his wife, Stella M. James, while in his office recently, pointed a revolver at him and that last Sunday night she searched his room in a local hotel. Mr. and Mrs. James were married in June, 1900, and separated a year ago. They have four children James, who is a lawyer, asks in his petition that he be allowed to pay his wife $130 a month alimony.

PROBATE JUDGES ORGANIZE.

[ASSOCIATED PRESS DAY REPORT.]

SAGINAW (Mich.) Sept. 22.—At the close of the regular meeting of the Michigan probate judges here last night, a national association of probate judges was formed. Officers were elected as follows: President, J. C. Tallmadge, Catskill, N. Y.; vice-president, Judge Frank B. Ross, Indianapolis; secretary-treasurer, Judge Frank H. Williams, Allegan, Mich. The Executive Committee is composed of Judge Charles F. Kocher, Newark, N. J.; Judge H. D. Jewett, Grand Rapids, and Judge J. H. Grant of Mainstee, Mich. An effort will be made for the unification of probate laws in the various States.

INVITATION TO BURGLARS.

[ASSOCIATED PRESS DAY REPORT.]

CHICAGO, Sept. 22.—Henry Neil, secretary of the National Probation League, does not believe in lock and key to keep out burglars, and has had all safeguards against the intruder removed from his residence. "If the right hand of fellowship were extended to burglars instead of the kick and threat, the world would be better, the penitentiaries would be emptied in a short time, and there would be no need of lock and key, bolt and bar," said Mr. Neil. "I have just returned here with my wife and seven children, and have taken a residence for the winter. I was shocked and surprised to find iron bars on all the windows, locks everywhere, and safeguards of all kinds against the intruder. I have had locksmiths at work all week taking off these relics of a barbarous age. There are no mechanical devices to connect with the police station, and there are no locks on the doors. Visitors may enter undisturbed, but I trust they will do me the honor to waken me and allow me to entertain them. I am sure I can help them to better and more profitable employment.'

Resorts.

THE TIMES

Open Daily 8 A. M. to 10 P. M.

AND FREE INFORMATION BUREAU 521 S. SPRING ST.

Advertising Copy and Subscriptions Received. THE TIMES FREE INFORMATION AND RESORT BUREAU is established for the accommodation and benefit of persons seeking interesting and desirable hotels, and rest, recreation and recuperation at the seashore or the mountains.

Particulars are furnished by competent attendants, without charge, to the general public regarding rates and attractions of steamship lines, hotels and pleasure and health resorts. Descriptive circulars and transportation literature are kept on file for distribution and distribution. Times readers can obtain here in a few minutes without the delay incident to writing for it, all the information for a safe and enjoyable journey or vacation. This service is free.

SANTA CATALINA

Hotels, Canvas City and Island Are Still Open

CONCERT AND DANCING EVERY EVENING EXCEPT SUNDAY AT THE BIG PAVILION. DAILY STEAMER LEAVES SAN PEDRO 10 A.M. EXTRA BOAT SATURDAYS, 5:00 P.M. RETURNING FROM AVALON 3:45 P.M. DAILY.

Banning Co. Agts., Main 4402, 20878 104 Pacific

HOTEL MARYLAND

and

The Maryland Bungalows

Always Open, Always Delightful, Always Home

Early-Fall and Winter Reservations Now Being Made

D. M. Linnard, Manager, Pasadena, California

HOTEL VIRGINIA ALWAYS COOL LONG BEACH ALWAYS DELIGHTFUL

Here are found all the sports and pleasures of the summer resort. Thirty-five minutes delightful ride by Pacific Electric alleys, Sixth and Main Sts. Reservations by phone or letter. Carl Smith.

Ye Alpine Tavern

Situated on Mt. Lowe. A mile above the sea. American plan. Choice of rooms in hotel or cottages. No consumptives. Telephone Passenger Dept., Pacific Electric Ry., or Times Information Bureau, for further information.

GREAT NORTHERN RAILWAY

IT COSTS NO MORE To go East via San Francisco, Portland

Superb Service, Magnificent Scenery

Optional RAIL or OCEAN Routes

Get Illustrated Booklets and full information

J. W. PHALON, G. P. & T. A.

606 South Spring Street. Tel. Sunset Bdwy. 5224. Main 1

Bimini Hot Springs Hotel Los Angeles

The finest remedial waters for rheumatism; delightful mineral water plunges. No noise; no dust; no crowding. Phone 26, 6, 7.

Camp Rincon,

Dancing in Pavilion every evening. Swimming in Pacific Ocean, a general good time for a day. $1.50 per day. Stages leave Arcade depot, Los Angeles, 8:30 a.m. and 1:30 p.m. daily. See stereopticon views at 12:15 daily, 143 South Spring St. Call or write Main 4402. Address: H. D. MEIGGS, Manager, Azusa, Cal., or Times Resort Bureau.

LAKEVIEW INN ELSINORE HOT SPRINGS

Overlooking beautiful Lake Elsinore. Hot Sulphur and Mud baths. Medical consultations free. Accommodations first class. Address Lakeview Inn, San Diego. Address C. L. SUTHERLAND, Manager, Elsinore, Cal.

MOUNT WILSON—Strain's Camp—Station

Furnished tents for housekeeping, grocery store, dancing, tennis, etc. Wilson stable at foot of trail Sierra Madre or stages from Pasadena. Station P. E. Station, Pack-Judah, Times Information or call Sunset Bdwy. 5224. F. O. ROSS, Manager.

El Reposo Sanatorium

Ranch and home of the mountain lion. Sierra Madre. Electric car hourly, 45-minute ride. Tent cottages, mission house. Classes in Arts and Crafts. Resident physician. Moderate prices. Los Angeles office, Room 164 Coulter Building. Telephone, Home Exchange 1. Sunset Main 6212.

HOTEL CASA LOMA

JAS. S. AURAND. REDLANDS

Camp Baldy in San Antonio Canyon. Elevation 6000 feet. Opens May 20th. Splendid trout fishing. For information, address Camp Baldy Co., Upland, Cal., or 552 South Spring Street, and Times Information Bureau.

MARYLAND APARTMENTS, PASADENA

95 SOUTH LOS ROBLES AVENUE

One minute from Hotel Maryland. Suites one to six rooms with bath and tastefully furnished. Phone, heat, water, lights and maid service. Special rates for table board at Hotel Maryland, for those who care to prepare their own meals. Manager on premises.

Los Angeles Hotels.

Hotel Alham

214 N. Broadway—Tel. Main 9[illegible]

Absolutely Fire Proof

New and modern. Tourists will save money by stopping here. European plan. $1 day and up. J. E. Ramsey.

Hotel Ingraham

Centrally located, yet away from noise and dirt. Rooms $1 per day up: American, $2.50 per day up. Take 7th St. cars. Cor. 7th and Hope.

Duke Apts.

748 CARONDELET ST.

New and modern apartments, first class. All outside rooms. Every convenience to reach every part of the city. Adjacent to Westlake Park. A new apartment house. Rates reasonable. In every apartment. Phone Home 10761; Home 6268.

Park-Apts.

GRAND VIEW—Modern 2 and 3 room apartments, completely furnished. Private baths, hot water heat, sleeping porches, parquet floors, etc. 1123 W. 7th St.

TIMES

AND FREE
NFORMATION BUREAU
531 S. SPRING ST.

g Copy and Subscriptions Received.
ORMATION AND RESORT BUREAU
t of persons seeking interesting
, recreation and recuperation at the

ished by competent attendants, and
lic regarding rates and attractions of
nd pleasure and health resorts.
nsportation literature are kept on
Times readers can obtain here in a
nt to writing for it, all the
journey or vacation. This service is

ATALINA

yas City and Island
Are Still Open

ING EVERY EVENING EXCEPT
DAILY STEAMER LEAVES SAN
SATURDAYS, 8:00 P.M. RETURN
LY.

Main 6462, F6878 104 Pacific

MARYLA

and

yland Bungalo

lways Delightful, Always
Winter Reservations Now

l, Manager, Pasadena, Californ

LONG BEAC
OL ALWAYS DELIGHTFUL
orts and pleasures of the
tes delightful ride by Pacific
Reservations by phone or
Carl Stanley

ine Tave

le above the sea. American plan,
cottages. No consumptives or
Pacific Electric Ry., or Times

IT COSTS NO MO
East via San Francisco, Portland
erb Service, Magnifice
ptional RAIL or OCEAN Route
et Illustrated Booklets and full
J. W. PHALON, T. F. & P. A.
outh Spring Street.
Tel. Sunset Bdwy. 1216.

rings
ales
The most curative
rheumatism; delightful
mineral water
No noise; no dust
ming pool.
DR. G. W.

on,
Dancing in Pavilion
Swimming in Plunge,
a general good time.
per day. $12.00 per
grand oaks. Stage leaves
Sp. 653 South Spring St. Call up
Manager, Azusa, Cal., or Times

NN ELSINORE HOT
e, Hot Sulphur and Mud Baths,
ndations first class. Autos
ND, Manager, Elsinore, Cal.

Strain's Camp—Sturteve
, grocery store, dancing, tennis,
ra Madre or stage from Pasadena,
nes Information or call Sub. 3—4
t. ROSS, Manager.

Springs
R.F. to Nordhoff and
Altitude 1440 feet.
ter plunge and tub baths.
shed tent cottages for housekeeping
the Ventura River, run in connection
Hot Mineral Springs, Nordhoff,

torium
Ranch and health
the mountains at
Madre. Altitude
de. Tent cottages,
te. Resident physician. Trained
Room 104 Coulter Building.
Main 6212.

CASA LOM
EDLANDS
Open

an Antonio Canyon. Elevation
s May 30th. Splendid
Baldy Co., Upland, Cal., or
imes Information Bureau.

ARTMENTS, PASADE
LOS ROBLES AVENUE.
Suites one to six rooms with
eat, water, lights and maid
d at Hotel Maryland, for
anager on premises.

ngeles Hotels.

el Alhamb
s N. Broadway—Tel. Main 7
olutely Fire Pr
n. Tourists will save money
$1 day and up. J. R. HAMLA

Ingraham
ise and dirt. European plan,
ke 7th St. cars. Cor. of 4

New and modern apartments
chas. All outside rooms
cony to each suite. Half
lake Park. A new feature
in every apartment. Phone
ple 1742; Home 52742.

GRAND VIEW—Ma
2 and 3 rooms, luxuriously
plete. Private baths
cony, restful household
ures. 1122 W. 7th st

LIFE'S SUNNY SIDE.

D SECRET
REES NEGRO.

ing Treasure Trove
ores Fugitives.

Story of Island
g Behind Escape.

ed Former Guard Plan
tory, It Is Said.

ESS DAY REPORT.]
ICISCO, Sept. 22.—That a
d treasure in the Philip-
Private F. W. Brooks of
Home hospital corps to
William Spillman, the negro
ith sentence for the kill-
soldier, and that both
d somewhere about
ding a chance to make
ey now advanced to ex-
appearance yesterday of
ent and his guard from
ital at the Presidio.
OF SECRET.
soldiers who knew Spill-
n was brought back from
answer for his crime
ow that he boasted of
whereabouts of a treasure
ously buried by a Span-
during the Philippine insur-
Americas occupation of
was a member of
Cavalry, when sta-
Wallace, La Union
. It is stated the
ed to the killing of his
of the camp arose over
which they were plan-

ORS OF GOLD.
Spillman knew each other
ent when the negro was
examination as to his
ades in the same trans-
ed the negro revealed
ion of the treasure and
promises of sharing the
ding the way to liberty
ade him Spillman's cus-
e the night of the treas-
Spillman, it was dug
ptions after the Span-
ades it and conveyed
point, where it was again
mention of this spot
ntended to know.

IN THE TENDERLOIN.
Into "Full" Illegal Resorts.
Right and Left—City
Being Denuded.

ON TO THE TIMES.]
1910, Sept. 22.—A police de-
ts in the early
ed by several
raids in years
ent north. Plainclothes
through the district
into right and left.
ations were crowded
ons in the raids and
ound-up of women
ded on the streets
of the official force
ent in the ten-
ving the raiders
ding the results of their
ing Raymond Fos-
r of Accounts, whose
ination conditions
ting Mayor Mitch-
against Police
, were out in num-
ebouts of the police
ing for the grand
ming pool. Street car
DR. G. W.

Dancing in Pavilion with
Swimming in Plunge, heated
a general good time. Rates
per day, $12.00 per week
grand oaks. Stage leaves Azusa
Sp. 653 South Spring St. Call up
Manager, Azusa, Cal., or Times

HUSBAND'S LIFE.
Slain from Mexi-
Brand—Wound

ON TO THE TIMES.]
Sept. 22.—[Exclusive
Followed by a Mexican
be found in his
Jos. A. D. Ibarra was
death by his wife, who
when just as the Mex-
to stab a knife into
Ibarra took the full
her breast and
although not fatally.

ide in an adjoining
went to investigate.
men, who was after-
Leonardo Valen-
in his room as if to com-
preacher clinched
was getting the best
then the man drew his
knife and stabbed at
but struck the wife

STRICT; FAINTS.
New York Gets Six
Workhouse for
ing Girl.

ON TO THE TIMES.]
Sept. 22.—[Exclusive
Allen Brown, the
Charles M. Brown, of
Brown & Co., Gould
ent to the workhouse by
ge in the West Side
six months.
who had been smil-
the hearing, fainted
when he heard the

ment yesterday. He
ing for nearly two
V. Mason, a girl
had lured until a few
policeman saw Brown
three times and slap

WIFE AND LIFE.
ME DESPONDENT.
ON TIMES RIGHT REPORT.]
Sept. 22.—Charles
man of Colorado
who has been living in
decided to kill him-
fit of despondency.
ote and a farewell
ing her of his
of the letter this
to Oakland and
a running-house.
to a park and
suicidal in-
to the Receiv-
a critical condi-
shot in his head.

MURDER.
FIENDS.
TIMES.]
22.—[Exclu-
Decker died
making the

NOT GUILTY, OF COURSE.

Prisoner Not Certain "Jes' Who Are President" of United States.

[ASSOCIATED PRESS NIGHT REPORT.]

WASHINGTON, Sept. 22.—"Who is President of the United States?" asked Judge Mullowney of William Thomas, a jail prisoner, who was being examined today by a lunacy jury. "Deed, Jedge, Ah doan rightly know. They say there's two of 'em—one's Mr. Taft and the other's Teddy," was the prisoner's reply. "Not guilty," was the verdict.

thirty-ninth victim of homicide in Dallas since January 1, 1910. Three negroes attacked him late Tuesday night and one drove the blade of a barlow knife, three inches long, through his left temple and into his brain, breaking the blade off at the hilt. Hospital surgeons trephined the skull and removed the blade, hoping thus to save the wounded man's life. He showed remarkable vitality and lived for thirty hours. His assailants have not been captured.

BOLD ROBBER IN CUSTODY.

New York Police Think They Have Joseph Fay, Who Escaped from Prison Last Year.

[ASSOCIATED PRESS NIGHT REPORT.]

NEW YORK, Sept. 22.—In a prisoner arrested in the Bronx last night the police believe they have Joseph Fay, alias "Mott Haven Red," known as a daring safe-blower and postoffice thief, who escaped from the Federal prison at Fort Leavenworth September 11, 1909.

On December 26, 1907, Fay received a seven years' sentence for robbing the postoffice at Highland Falls, N. Y., of $6000 cash and $1000 in stamps. In jail he was a model prisoner and was made a "trusty."

While working in the fields he managed to escape. Fay's criminal record dates back twenty-five years, when he robbed the postoffice at Newburgh, N. Y. In 1889 he robbed the Standard Oil Company's office at Syracuse after beating an aged watchman to unconsciousness.

Since Fay's escape from prison he is believed to have committed a dozen daring robberies.

CRIME BRIEFS.

Priest Elopes; Ends Own Life.

MADRID, Sept. 22.—Father Novedo, a professor in a Capucine college, blew out his brains today when overtaken at Lorca by the uncle of a woman with whom the priest was said to have eloped.

Steal Thousands in Trunk.

GORHAM (Me.) Sept. 22.—The police are searching for a tin trunk containing $2000 in bills, which was mysteriously stolen from the ticket office at the county fair grounds here yesterday. Although the treasurer of the fair and three clerks were working inside the office and five policemen were on guard outside, no one saw the thief. It is supposed he slipped into the office and spirited away the trunk while the clerks and police were occupied with the crowds.

DRAMATIC.

"I'M NOT TOUGH," SAYS FLORENCE.

HELD FOR TRIAL ON CHARGE OF A LAWYER.

Brooklyn Victim Has the Girl Arrested on Accusation That She Participated in a "Badger Game"—Tells Story of How He Was Lured to Her Room.

[BY DIRECT WIRE TO THE TIMES.]

NEW YORK, Sept. 22.—[Exclusive Dispatch.] Florence Burns, who at one time in her eventful career was called upon to face the charge of murder, was held for trial today on the charge that she participated in a "badger game," in which Charles W. Hurlburt, a lawyer, was the victim.

With her was held Edward H. Brooks, who declares that he is a real estate agent with a home in Brooklyn. The bail was fixed at $5000 in each case. The defendants waived examination after Hurlburt had told a remarkable and dramatic story.

Florence Burns sat calmly on a sofa in Magistrate Corrigan's office, her hands clasping her knee, and stared at Hurlburt with a stony countenance as he continued his narrative without a break for perhaps half an hour.

When the hearing was at an end and the decision had been announced she was asked if she would not make a statement for publication. Ignoring the seriousness of the charge, she turned to the newspaper men and said:

"You boys can do me a lot of harm. I want to say that I am not tough. I never used the word 'cops' in my life. My language is not tough. I have not any hard lines, and I never so much as touched rouge to my face in all my life. That's all."

Hurlburt admitted that his relations with Florence Burns had been intimate, and that he had helped her financially, but he explained that by saying that he did so only in a philanthropic manner—that he had tried to make a better woman of her.

Hurlburt says he was lured to the woman's room on the evening of September 18 by her saying she intended to commit suicide. He went to her, he says, to persuade her not to do so.

FAMILY IS RECONCILED.

Life-Saver Who Eloped With St. Louis Heiress, Helen O'Brien, Gets Message from Sister.

[BY DIRECT WIRE TO THE TIMES.]

ST. LOUIS, Sept. 22.—[Exclusive Dispatch.] John Howland, the life saver who eloped with Helen O'Brien, the St. Louis heiress, August 13, is on his way to St. Louis, having hastily departed from Spring Lake, N. J., Wednesday upon the receipt of a telegram from Helen O'Brien's sister.

Howland's coming to St. Louis bears out the report of his reconciliation with the O'Brien family, which have been printed in local newspapers. The fact that Howland is coming on the request of a sister, who was much opposed to the marriage, evidently shows that the family has become reconciled to the situation and is now preparing for the final steps of having the marriage solemnized by a Catholic priest in St. Mark's parish, where the O'Brien's live.

WARFARE.

SEVERAL MEET UNION DEMAND

Grain Exporters Fall for Increased Pay.

Largest Shippers Will Stay by Their Guns.

Non-union Handlers in Portland Considered.

[BY DIRECT WIRE TO THE TIMES.]

PORTLAND (Or.) Sept. 22.—[Exclusive Dispatch.] While three grain exporting firms last night signed the new scale of 40 cents an hour demanded by the Grain Handlers' Union for work at Portland, and while the unionites blazoned the action forth as a great victory, today's developments show the situation to be practically unchanged from yesterday, as exporting firms controlling seven-eighths of the grain shipping business from this port are standing fast against the increase.

Balfour, Guthrie & Co., Kerr Gifford & Co. and the Northwest Warehouse Company are the three firms representing seven-eighths of the grain export trade out of Portland, which have refused to sign the agreement.

W. J. Burns, at the head of the firm of Balfour, Guthrie & Co., said this morning that he and his associates have the matter under consideration of employing non-union men and loading the ships without the assistance of their former employes.

"We do not intend to pay the wage scale demanded," said Mr. Burns, "but as yet we have made no plans as to what course we shall pursue. It is probable that we will hold a conference and decide on a plan of action. In the meantime, it is likely that some of the grain ships, which may arrive soon, will be ordered to go on to Puget Sound.

"This morning we decided to send the British steamship Uganda to Tacoma to receive her cargo. She was to have been loaded at Portland, and she is expected to reach the river about October 1. The exporters are inclined to blame T. B. Wilcox for breaking away from their ranks.

"Mr. Wilcox had led us to believe that he was not willing to give in to the union," declared Mr. Burns. "He took the action he did without giving us the least notice, or asking for a consultation. In reality, the firms that have agreed to sign to grant the increased scale do not represent more than one-eighth of the grain export business from this port. It is our purpose to fight the battle out this time."

LABOR.

SHREWD MOVE FOR UNIONITES.

SAN FRANCISCO HAS CONCILIATION BOARD.

Organization Is Formed With Intended Purpose of Being a Tribunal for Settling Differences Between Employers and Employees—Officers of Labor Unions Hold Seats.

[ASSOCIATED PRESS NIGHT REPORT.]

SAN FRANCISCO, Sept. 22.—With a complete understanding between employers and representatives of the labor unions differences between employers and employes in this city will hereafter be submitted to the San Francisco Industrial Conciliation Board, an organization which was permanently formed today, and which, in the future, will be the tribunal to decide all labor difficulties.

Officers of labor unions and heads of some of the biggest commercial houses here met in the rooms of the Chamber of Commerce, discussed the final arrangements for the institution of the new system, and then electedofficers of the board, which is to consist of twelve employers and twelve delegates from labor bodies.

William Matson was chosen president of the board and Mayor McCarthy, representing the Building Trades Council, was made vice-chairman. C. W. Burks, secretary of the Chamber of Commerce, will be secretary of the organization, and Andrew Gallagher, secretary of the local labor council, is to be his assistant.

CREATES INDUSTRIAL BUREAU.

COMPANY HIRES MEDIATOR.

[ASSOCIATED PRESS DAY REPORT.]

ALBANY (N. Y.) Sept. 22.—John Lundrigan of Buffalo has resigned as chairman of the State Board of Mediation and Arbitration to become general superintendent of the industrial department of the International Paper Company, which has its main office in New York City. The creation of an industrial bureau, where the thousands of employés of the corporation can have their differences discussed and adjusted, is looked upon as a novel scheme. Under his new duties, Mr. Lundrigan will be the mediator and arbitrator between the men and the company in all of its disputes. During his twelve years of service as Deputy State Commissioner of Labor he has urged the creation of similar industrial departments, believing they would result in the prevention of strikes.

Real Eaters

Know How

TO TAKE CARE OF THEIR STOMACHS.

Send For Free Trial.

The commercial travelers of the country are subjected to many demands that tell on their health. They have to catch trains at all hours of the day and night, put up at all kinds of bad hotels, eat poor food, and swallow it in a hurry, and do other things that play havoc with the stomach and cause dyspepsia, indigestion, etc. To relieve these bad effects the traveling men of the country have united in the use of Stuart's Dyspepsia Tablets—50c a box—all drug stores. F. A. Stuart Co., 150 Stuart Bldg., Marshall, Mich.

BE FREE FROM RHEUMATISM

By Keeping Your Blood in Good Condition.

Read This Denver Man's Experience Even if You Are Certain That Your Rheumatism Is Incurable.

The system which is run down through overwork or worry, or debilitated from any cause is in constant danger from an attack of rheumatism.

In rheumatism the blood is always thin. Nobody has ever seen a true case of acute rheumatism in which the blood was rich and red.

A course of treatment with Dr. Williams' Pink Pills makes rich, red blood and thereby creates a condition of the system in which rheumatism is impossible.

A recently reported cure by this treatment is that of Mr. O. N. Jones, of No. 3410 West Thirty-first avenue, Denver, Colo. "I was very much run down from overwork," he says, "and rheumatism developed. I had steady pains across the back and at times would get so stiff that I could hardly straighten out. Sometimes the pains would extend down the sciatic nerves of the limbs, then again there would be shooting pains through other parts of my body.

"I kept losing flesh, and could not get a good night's rest. My stomach was in bad condition and I had no desire to eat. All the medicine I took was of little account until I tried Dr. Williams' Pink Pills. I had but little faith in their doing me any good but after taking one box I felt so much better that I sent for more. They absolutely cured me and although my work of mining engineer takes me in the damp and wet a great deal I have never had the rheumatism since."

Dr. Williams' Pink Pills are guaranteed to be safe and harmless to the most delicate constitution. They contain no morphine, opiate, narcotic, or anything to cause a drug habit. Owing to their blood-building property they are invaluable in the treatment of such diseases as anæmia, green sickness, rheumatism, and the after-effects of fevers.

Dr. Williams' Pink Pills are sold by all druggists, or will be sent, postpaid, on receipt of price, 50 cents per box; six boxes for $2.50, by the Dr. Williams Medicine Company, Schenectady, N. Y.

RED CROSS STICKER IS OUT.

New Letter Seal Which Has Christmas Greeting, Is Done in Red and Green.

[ASSOCIATED PRESS NIGHT REPORT.]

NEW YORK, Sept. 22.—Samples of the new Red Cross Christmas seals which will be used this year were received today by the National Association for the Study and Prevention of Tuberculosis. While the sticker is perforated like those used last year, it is intended for use only as a seal on the back of the letters.

The seal is one inch square, with the conventional red cross in the center and the words: "Merry Christmas. Happy New Year! American Red Cross." in a circle about it. The colors are red and green. Twenty-five millions of these seals are being printed, and it is hoped to sell 10,000,000 before New Year's.

Pig 'n Whistle

Trade Mark Registered.

To Escape the Monotony

of the duties of the day, whether social or commercial, go to the

Pig & Whistle

where every one is comforted and no one disappointed by the dainty luncheons and teas, rare chocolates and candies; and the complete rest afforded.

Los Angeles San Francisco

Modern Methods Make Wonderful Changa

A wonderful change has taken place in the dental business during the past few years.

People no longer dread the dentist's chair.

Painless dentistry is responsible for this change, and to Painless Parker the credit for it is mainly due.

For twenty-three years Painless Parker has been striving to modernize, systematize and revolutionize the dental business. He has succeeded—painless dentistry is the result.

In his great dental establishments at 618-622 South Broadway, Los Angeles, and corner of Fifth and F sts., San Diego, a corps of trained specialists, working under Painless Parker's supervision, perform all dental operations absolutely without pain.

Modern methods in the dental business have come to stay. Painless Parker has made it possible for people to get painless dental work at moderate prices.

Shop with a Transfer.

ARTHUR LETTS Broadway Department Store
HOME 10571. BDWY. 4944. BROADWAY COR. 4TH. LOS ANGELES.

Baby Show Continues $100 in prizes.

Bargain Friday Number 559

One Hundred Silk Dresses Worth $10 to $17.50, Each—Friday..... $4.95

A Bargain-Friday sale of silk dresses that means one of the most remarkable values in months.

Clearance is the word that spells value sensation. One hundred dresses—and think of it, $4.95! Could you buy the material?

Not more than 10 or 12 of them are soiled or spotted; others are perfect.

Want the room, that's the reason. These are summer styles, and it's not our policy to carry over merchandise. Therefore, $10.00 to $17.50 dresses are to be sacrificed at $4.95.

Pongees, Messalines, Foulards and Taffeta, in wanted shades and colors. No black. Broad assortment of sizes; one hundred dresses, while they last.

60 Fall Dresses, 50 Cloth Dresses..... $10

Pretty autumn models in charming suits of cheviot, serge and mannish mixtures, in black, blue, gray and brown. Dresses of broadcloth and serge; pretty braided or plain tailored effects; black or blue. A Bargain-Friday offering that means a saving. Second floor, $10 each.

$5 to $12.50 Jackets—Friday..... $4.95

Yes, and 33 of them are marked $12.50. Choice of broadcloth, covert and novelty cloakings in 32 and 34-inch models; some lined with satin, some unlined; choice of black, tan and gray. All are important values from the $5 sale price to the $12.50 ones. Choice, $4.95.

Linen Suits and Dresses, Repp Dresses Last Call at $3.95, $4.95 and $9.95

All these summer wash suits and dresses are to be closed out Friday at these remarkable reductions—3 lots—3 prices.

$7.50 to $10.00 Tailored Wash Suits $4.95
Linen repp and wash suits; a clearance; best summer styles.
10 Marked $10.00
10 Marked $8.95
3 Marked $8.50
1 Marked $8.75
10 Marked $7.95
3 Marked $7.50
Choice $4.95

$5.95 to $10.00 Wash Dresses..... $3.95
Summer's best styles, in linen, repps and novelties.
7 Marked $10.00
5 Marked $9.75
4 Marked $8.95
1 Marked $8.75
4 Marked $7.50
1 Marked $6.50
3 Marked $5.95
Choice $3.95

$12.50 to $25.00 1-piece Dresses at.... $9.95
Linen one-piece dresses, handsomely embroidered; lace trimmed and braided.
14 Marked $25.00
2 Marked $22.50
11 Marked $19.50
10 Marked $16.50
12 Marked $15.00
2 Marked $13.50
1 Marked $12.50
Choice $9.95

15c to 50c Pieces Shell Goods

Your choice of jet, shell and amber barrettes, side combs, back combs, etc., in a big assortment of attractive and practical designs. Almost 400 pieces regular 15c to 50c values, offered Friday in Aisle 3, at, each..... 10c

Val Laces Friday Special

Among the French and German mesh effects are both edges and insertions. All in broken assortment, but some can be matched. A good time to fill up the work basket with a supply of Val. laces at, yard..... 2½c

Friday—Soiled Neckwear Sale

An exceptional feature for Friday shoppers. About 10 dozen embroidered tabs, Dutch collars, rabats, bows, Ascots and washable tailored stocks. Practically all can be washed, so what's the difference if they're soiled. Each.. 5c

Embroidery Remnants

It seems that all the lengths can be put to practical uses. Some may be soiled. In the lot are all-overs, tuckings, bands, edges and insertions. Marked from 10c to $1.49 each. Friday..... Half

25c to $1.45 Dutch Collars

Just weaned from regular stock for a clearance Friday. Pretty lawn and lace effects in the always popular Dutch collars. The soil does them no harm, since they are washable. Marked 25c to $1.45..... Half

Remnants of 8c to 15c Ribbons

Satin and taffeta ribbons in qualities such as you buy right along at from 8c to 15c remnant. These lengths from ½ to 3 yards in all widths and mostly every color in the whole lot. About 200 remnants; each..... 5c

Fredericks

Our Quality and Low Prices is the Reason of Our Success

OUR GREAT

Annual Fall Clearance Sale

Is drawing hundreds of furniture buyers who recognize genuine furniture bargains and realize how very extraordinary this sale really is.

Every Line of Goods in the House Reduced

10% to 50%

There's nothing reserved, even the office furniture comes in for a generous price cut. As an example, this—

Handsome Big Roll Top Desk

$25.00

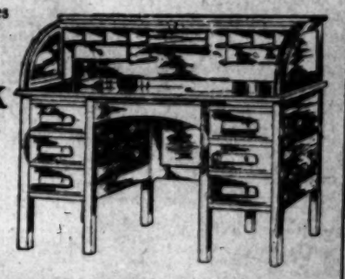

Full 50 inches, in golden oak; a regular $32.50 desk.

Investigate Our Charge Account and Credit System.

LOS ANGELES FURNITURE CO.
420-24-50 S. SPRING ST.

Picture Framing Done in Most Artistic Manner at Very Moderate Prices.

3 DAY DRINK HABIT LEGAL GUARANTEE WITH
NEAL CURE
NO HYPODERMICS. HARMLESS
945 So. Olive St.
A4072 Broadway 4602

NEW FALL STYLES ARE HERE
The best clothes, the fairest prices always.
SHIELDS & ORR
Tailors
201-205 Delta Building
426 SOUTH SPRING ST.

3 YEARS ECLIPSE OF ALL RIGHTS
MATCHLESS VALUES IN MENS GOODS
LOWMAN'S
151 So. SPRING

Reliable Values At Reliable Prices
Montgomery Bros.
The Reliable Jewelers and Diamond Merchants
Broadway, Near Fourth st.

GENEROUS CREDIT
ON FURNITURE, CARPETS, ETC.
LYON—McKINNEY—SMITH CO.
848-852 BROADWAY
Opposite Bullock's at Seventh

Victor
Talking Machine
EASY TERMS
J. B. Brown, Music Co.
668 South Broadway

Dennis O'Brien
The Irish Tailor
Knows His Business
Opposite Orpheum
222 So. Spring Street.

Crown Combination
The Best Player Piano
SMITH MUSIC CO.
406 W. Seventh St.
Out of the High Rent District

SPORTING NEWS, LOCAL AND TELEGRAPHIC.

TOO MUCHNESS.

ANGELS GIVEN GOOSE EGGS.

Helpless as Babies in Hands of Arellanes.

Only One Local Hitter Gets to Third Base.

Daley Surprises Fans With a Fine Running Catch.

Sacramento, 1; Los Angeles, 0.

A large majority of the fans have wondered for many days why any tail-end team like the Senators could beat Los Angeles or any ball club six straight games, as was shown in the north recently, but if the wonderers were present yesterday it could have been observed why the Senators are liable to beat any old team.

Arellanes gave them a taste of big bush flinging that was about as good as could be looked at and even with Delmas on third base and no one out the Angels never gave an imitation of being dangerous. Arellanes simply toyed with them and from the way he was going in the last three innings he might have gone on forever. He did not seem to have much at that and yet they could not hit it. The break on his ball was just about what you would think you could buy for ten cents and yet it was good enough to make them hit the pill up into the air.

In addition to the fine heaving of Arellanes, Tozer showed some that would win any ordinary ball game, for although the Senators got eight swats off him they could score but one run and this was due to a pass to Burns and Mick La Longe's double to right in the fifth inning. In the seventh they ripped off three hits, but could not make them count for anything.

FINE FIELDING.

Ordinarily there is little real interest in a two-hit, 1 to 0 game but the fielding of the Angels made it good yesterday for they pulled off some fine stunts. Daley started the big show in the second inning when, with Perry on first from a single, Boardman hit a long fly toward the Chutes gate. As soon as Daley saw the ball going his way he started back to the fence at top speed and after a sprint of half a block just managed to reach it. It was really a beautiful catch and was loudly applauded.

Like every one else Perry thought the ball would land safely and he dashed around past second base and as Daley shot the ball at once to Dillon for a double play, Perry was left high and dry between the bases.

With three men on bases and two out in the seventh Heister hit a high liner toward right field but by a great jump Howard grabbed the ball and cut off at least two runs. Orendorff made a pretty running catch of Boardman's foul toward the third base bleachers in the eighth and Dillon showed a left-handed stretch catch in the fourth that was a peach. La Longe surprised the fans with a fine grab of Tozer's foul in the sixth and Van Buren made a left-handed back-up catch against the center fence of Murphy's fly in the fifth. The infield assists were only ordinary.

The score:

LOS ANGELES.

	A.B.	R.	B.H.	S.B.	P.O.	A.	E.
Daley, cf	3	0	0	0	2	1	0
Bernard, rf	4	0	1	0	2	0	0
Howard, 2b	4	0	1	1	1	2	0
Dillon, 1b	4	0	0	0	7	0	0
Murphy, lf	3	0	0	0	3	0	0
Hallinan, 2b	2	0	0	0	2	7	0
Delmas, ss	3	0	1	0	2	1	0
Orendorff, c	2	0	0	0	6	0	0
Waring, c	1	0	0	0	1	0	0
Tozer, p	3	0	0	0	0	2	0
Deakins, x	0	0	0	0	0	0	0
Totals	29	0	2	1	27	11	0

SACRAMENTO

	A.B.	R.	B.H.	S.B.	P.O.	A.	E.
Shinn, 2b	4	0	0	0	2	2	0
Van Buren, cf	4	0	2	0	4	0	0
Heister, rf	4	0	0	0	2	0	0
Danzig, 1b	3	0	0	0	9	0	0
Perry, lf	4	0	2	0	5	1	0
Boardman, 3b	4	0	0	0	1	2	0
Burns, ss	4	0	0	0	1	3	0
La Longe, c	3	0	1	0	4	0	1
Arellanes, p	4	0	1	0	1	1	0
Totals	34	0	6	0	27	9	1

x—Deakins batted for Tozer in ninth inning.

SCORE BY INNINGS.

	1	2	3	4	5	6	7	8	9
Los Angeles	0	0	0	0	0	0	0	0	0—0
Base hits	0	0	0	1	0	0	1	0	0—2
Sacramento	0	0	0	0	0	1	0	0	0—1
Base hits	0	1	1	1	1	2	0	0	0—6

SUMMARY.

Three-base hit—Delmas.
Two-base hit—La Longe.
Sacrifice hits—La Longe, Daley.
Bases on balls—Off Tozer, 1; Arellanes, 1.
Struck out—By Arellanes, 7; Tozer, 2.
Double play—Daley to Dillon.
Hit by pitched ball—Danzig.
Time of game—1h. 25m.
Umpires—Hildebrand and Van Haltren.

NOTES OF THE GAME.

It was the opinion of some of the wise ones that if Boston could have seen Arellanes pitching yesterday the whole town would have wanted him back there at once.

All the fans loudly applauded Delmas and his three-bagger in the sixth for they thought it was the beginning of the end, or at least meant one run. Then Arellanes settled down and the next three men were easy outs, which shows that there was some pitching being done.

Wih but two bases on balls and one hit batsman it is not hard to guess that the pitching was of a high order.

Arellanes gave his only base on balls to Deakins, the new busher that Dillon is trying occasionally. This pass was supposed to be an evidence of weakness but the heaver made the locals eat out of his hand after that.

Bernard had the real hard luck of the game for in the fourth inning he hit a fine double over third base and then was called out at first because he had not touched that bag. Bernie has been hitting well this week and it was bad for him to miss scoring another bingle.

PING HITS HOMER.

WILLIS TOO STRONG.

[ASSOCIATED PRESS NIGHT REPORT.]

OAKLAND, Sept. 22.—"Ping" Bodie put the ball over the fence in the fourth inning of the game today, and made it twenty-eight home runs for the season, equaling the record established by "Truck" Eagan several years ago when he was playing with the Tacoma team.

Bodie's run was the only one San Francisco annexed, while Oakland, touching Henley for a hit or two when they were needed, sent two men across the plate. It was a fast game, and Oakland played errorless ball. Score:

OAKLAND.

	A.B.	R.	B.H.	S.B.	P.O.	A.	E.
Maggert, lf	4	2	1	0	2	0	0
Wares, ss	4	2	1	0	1	6	0
Fitzl, 1b	4	0	1	0	10	1	0
Hogan, 2b	4	0	0	0	2	3	0
Cutshaw, 2b	4	0	0	0	1	2	0
Swander, rf	3	0	0	0	2	1	0
Thomas, cf	3	0	1	0	1	0	0
Mitze, c	3	0	0	0	4	1	0
Willis, p	3	0	0	0	0	2	0
Totals	32	3	3	0	27	17	0

SACRAMENTO

	A.B.	R.	B.H.	S.B.	P.O.	A.	E.
Perry	13	2	7	0	0		.538
Van Buren	14	1	6	0	0		.429
La Longe	7	1	3	0	1		.429
Burns	10	2	4	0	0		.400
Briggs	3	0	1	0	0		.333
Boardman	11	1	3	0	2		.272
Nourse	4	0	1	0	0		.250
Spiegman	4	0	1	0	0		.250
Arellanes	4	0	1	0	0		.250
Heister	11	1	2	0	1		.182
Danzig	12	3	2	0	0		.167
Whalen	4	0	0	0	0		.000
Shinn	10	1	0	0	0		.000
Totals	107	12	31	0	4		.290

LOS ANGELES

	A.B.	R.	H.	S.B.	S.H.	Pc.
Thorsen	4	0	2	0	0	.500
Bernard	12	2	5	0	0	.417
Dillon	11	0	4	0	0	.364
Delmas	12	2	4	0	0	.333
Daley	12	1	3	1	1	.250
Hallinan	11	0	2	0	0	.182
Orendorff	7	0	1	0	1	.143
Murphy	10	0	1	0	3	.100
Howard	11	1	1	3	1	.091
Waring	2	0	0	0	0	.000
Deakins	1	0	0	0	0	.000
Tozer	2	0	0	0	0	.000
Smith	0	0	0	0	0	.000
Delhi	4	0	0	0	0	.000
Totals	99	6	23	4	6	.232

SAN FRANCISCO.

	A.B.	R.	B.H.	S.B.	P.O.	A.	E.
Lewis, cf	4	0	1	0	1	0	0
Mohler, 2b	2	0	0	0	2	2	1
Melchoir, rf	4	0	0	0	2	0	0
Bodie, lf	4	1	2	0	1	0	0
Tennant, 1b	3	0	2	0	12	0	0
Vitt, 3b	3	0	0	0	0	4	0
Berry, c	3	0	0	0	6	1	0
McArdle, ss	3	0	1	0	3	3	0
Henley, p	3	0	0	0	0	2	0
Totals	29	1	6	0	27	15	1

SCORE BY INNINGS.

	1	2	3	4	5	6	7	8	9
Oakland	1	0	0	0	0	1	0	0	0—2
Base hits	1	1	0	0	0	2	0	0	0—4
San Francisco	0	0	0	0	0	0	0	0	1—1
Base hits	0	2	1	2	0	1	0	0	0—6

SUMMARY.

Home run—Bodie.
Two-base hits—Maggert, Tennant.
Sacrifice hits—Wares, Mohler, Vitt.
Bases on balls—Off Willis, 2; Henley, 5.
Struck out—By Willis, 3; Henley, 5.
Double plays—Fitzl to Wares to Fitzl; Swander to Hogan to Wares to Fitzl to Mitze to Hogan.
Wild pitch—Henley, Willis.
Time of game—1h. 35m.
Umpires—McGreevy and Irwin.

NATIONAL LEAGUE.

EACH TEAM IN FRONT.

[ASSOCIATED PRESS NIGHT REPORT.]

NEW YORK, Sept. 22.—Chicago and New York split in today's double header, each game being marked by a score of 5 to 1. Score:

First game.

Chicago, 5; hits, 9; errors, 1.
New York, 1; hits, 9; errors, 1.
Batteries—Pfeister and Kling; Drucke and Myers.

Second game.

Chicago, 1; hits, 5; errors, 2.
New York, 5; hits, 7; errors, 0.
Batteries—Reulbach and King; Wiltse and Myers.

NEW FIND EXPLODES.

[ASSOCIATED PRESS NIGHT REPORT.]

BROOKLYN, Sept. 22.—Brooklyn took the first game of the series with St. Louis today, 6 to 3, by hammering Hearn, Bresnahan's new find, hard all the way. Score:

St. Louis, 3; hits, 3; errors, 1.
Brooklyn, 6; hits, 12; errors, 0.
Batteries—Hearn and Phelps; Scanlon, Barger and Miller.

NO COMPLAINTS HERE.

[ASSOCIATED PRESS NIGHT REPORT.]

BOSTON, Sept. 22.—Cincinnati won the first game 4 to 3 in eleven innings today but was beaten by Boston, 7 to 5, in the second. Score:

First game.

Boston, 3; hits, 9; errors, 5.
Cincinnati, 4; hits, 10; errors, 1.
Batteries—Brown and Rariden, Graham; Fromme, Gasper and McLean.

Second game.

Boston, 7; hits, 13; errors, 2.
Cincinnati, 5; hits, 6; errors, 3.
Batteries—Ferguson and Rariden; Rowan, Gasper and Clark.

EWING KNOCKED OUT.

[ASSOCIATED PRESS NIGHT REPORT.]

PHILADELPHIA, Sept. 22.—Pittsburgh hit Ewing's delivery hard and drove him off the rubber in the third inning and won the game today 6 to 5. Kading made three hits, including two two baggers, in the first three times at bat. Score:

Pittsburgh, 6; hits, 14; errors, 2.
Philadelphia, 5; hits, 9; errors, 0.
Batteries—Phillippi and Gibson; Ewing, Shettler and Dooin.

AMERICAN LEAGUE.

FINE PITCHERS' BATTLE.

[ASSOCIATED PRESS NIGHT REPORT.]

CLEVELAND, Sept. 22.—New York defeated Cleveland 2 to 1 in a pitchers' battle between Ford and Kaler. Wolter scored in the ninth on the "squeeze play." Score:

Cleveland, 1; hits, 6; errors, 1.
New York, 2; hits, 7; errors, 2.
Batteries—Kaler and Land; Ford and Mitchell.

Patrol Wagon Ready.

The next time there is any trouble at any ball game Jim Brooks of the Vernon team says he proposes to ring up the patrol wagon and have the fighters sent to the City Jail. As decisive action is seldom taken by the league on the rough-house business, Brooks thinks the best way to please the fans is to put some one in jail for disturbing the peace.

STANDING OF THE CLUBS.

NATIONAL LEAGUE.

	Played.	Won.	Lost.	P.c.
Chicago	135	92	43	.682
Pittsburgh	138	81	57	.587
New York	138	80	58	.579
Philadelphia	139	71	68	.510
Cincinnati	142	70	72	.493
St. Louis	135	53	80	.398
Brooklyn	138	55	83	.399
Boston	139	49	91	.345

AMERICAN LEAGUE.

	Played.	Won.	Lost.	P.c.
Philadelphia	127	85	42	.684
Detroit	140	89	60	.571
New York	139	79	60	.568
Boston	137	77	60	.562
Cleveland	139	69	74	.483
Washington	139	69	80	.463
Chicago	138	58	80	.421
St. Louis	139	43	96	.309

PACIFIC COAST LEAGUE.

	Played.	Won.	Lost.	P.c.
Portland	159	90	69	.572
Oakland	174	97	89	.521
San Francisco	174	93	81	.534
Los Angeles	177	87	90	.491
Vernon	173	84	88	.488
Sacramento	167	62	105	.372

AMERICAN ASSOCIATION.

	Played.	Won.	Lost.	P.c.
Minneapolis	163	102	63	.626
Columbus	162	89	73	.549
Toledo	163	89	74	.546
St. Paul	164	86	78	.524
Kansas City	162	84	78	.518
Milwaukee	164	74	90	.451
Indianapolis	163	67	96	.411
Louisville	161	60	101	.373

EASTERN LEAGUE.

	Played.	Won.	Lost.	P.c.
Rochester	141	90	48	.652
Newark	146	92	54	.630
Baltimore	148	79	67	.543
Toronto	148	76	72	.513
Buffalo	133	68	67	.506
Montreal	144	67	77	.465
Jersey City	151	65	86	.430
Providence	150	62	88	.413

WESTERN LEAGUE.

	Played.	Won.	Lost.	P.c.
Sioux City	154	100	54	.649
Lincoln	146	89	57	.621
Wichita	157	85	72	.545
Denver	154	83	71	.539
Omaha	154	83	71	.539
St. Joseph	153	68	85	.471
Des Moines	154	63	91	.404
Topeka	153	61	134	.384

READ the "Care of the Body" in The Times Magazine the coming Sunday and learn how to live long and be happy.

PITCHERS' BATTLE.

ONE HIT OFF HEAVER KRAPP

Portland Flinger Has Little Trouble With Vernon.

Two Passed Balls by Brown Let in Runs.

Hogan's Men Never Have a Chance to Score.

[BY DIRECT WIRE TO THE TIMES.]

PORTLAND, Sept. 22.—[Exclusive Dispatch.] Hitt, Vernon's clever southpaw twirler, had bad luck in the first inning of today's battle with the Beavers. A couple of passed balls on the part of his battery mate allowed two runs to tally for McCredie's braves and Krapp disposed of the visiting crowd for nine frames without allowing a single run.

Krapp allowed but one hit and only permitted two other visitors to reach first base. Carlisle got as far as the third station in the fourth canto, but that was all, for the visitors had no chance to score.

After Krapp had disposed of the Vernon crew in the first chapter, Ryan the first Beaver up, went out, Burrell to Norman Brashear. Olsen was not so easy and singled to the right garden, the clout being a Texas leaguer which landed just out of Coy's reach, but the fielder held Olsen at first. Then Krueger connected for a two base drive to left, which Ross fielded in time to detain Olsen at third while Krueger ducked into the middle station. It was up to Casey to deliver the pinch hit then, but Brown, the Vernon catcher, saved him the trouble. The first ball pitched to Casey got through Brown's mit and Olsen dashed over the register while Krueger moved up to third base.

Hitt then slammed a strike over to Casey but the next ball he tossed also eluded Brown's grapplers and Krueger shot over the register before the Vernon catcher could recover the ball Casey went out at first on a bounder to Hitt and Tommy Sheehan was likewise disposed of by Hitt. The side was out, but the two runs were enough to win a couple of games like that of yesterday.

Roy Brashear threatened things for Vernon in the second by opening with a double to left. Coy popped a fly to Olsen and Brashear got the hit and run from his brother, Norman, and dashed for third on the first pitch. Norman Brashear lined a drive to Casey, who made the catch and gently rolled the ball to Olsen at second, completing one of the easiest double plays seen here this season, for the elder Brashear had no chance to go back.

The score:

VERNON.

	A.B.	R.	B.H.	P.O.	A.	E.
Carlisle, cf	3	0	0	3	0	0
Burrell, 2b	3	0	0	2	4	0
Ross, lf	3	0	0	0	0	0
R. Brashear, 2b	2	0	1	1	1	0
Coy, rf	3	0	0	0	0	0
N. Brashear, 1b	3	0	0	13	1	0
Lindsay, ss	2	0	0	2	3	1
Brown, c	2	0	0	3	2	0
Hitt, p	2	0	0	0	3	0
Totals	27	0	1	24	15	1

PORTLAND.

	A.B.	R.	B.H.	P.O.	A.	E.
Ryan, cf	3	0	0	1	0	0
Olsen, ss	3	1	1	2	3	0
Krueger, lf	3	1	1	0	0	0
Casey, 2b	3	0	0	2	4	0
Sheehan, 3b	3	0	0	1	1	0
Rapps, 1b	3	0	1	10	1	0
Mensor, rf	3	0	0	1	0	0
Murray, c	3	0	0	7	2	0
Krapp, p	2	0	0	1	2	0
Totals	26	2	3	27	10	0

SCORE BY INNINGS.

	1	2	3	4	5	6	7	8	9
Vernon	0	0	0	0	0	0	0	0	0—0
Base hits	0	1	0	0	0	0	0	0	0—1
Portland	2	0	0	0	0	0	0	0	x—2
Base hits	2	0	0	0	0	0	1	0	x—3

SUMMARY.

Struck out—By Krapp, 7; by Hitt, 2.
Bases on balls—Off Krapp, 1.
Two-base hits—Krueger, R. Brashear.
Double play—Casey to Olsen.
Stolen base—Lindsay.
Hit by pitched ball—Carlisle.
Passed balls—Brown, 2.
Left on bases—Vernon, 3.
Time of game—1h. 20m.
Umpire—Finney.

MINOR LEAGUES.

WESTERN LEAGUE.

At St. Joseph, 7; Wichita, 10.
At Des Moines-Omaha, postponed, rain.
At Sioux City-Lincoln, postponed, rain.

AMERICAN ASSOCIATION.

At Louisville—Indianapolis, 2; Louisville, 6.
At Minneapolis—St. Paul-Minneapolis game postponed; rain.
At Toledo—Columbus, 2; Toledo, 0.
At Kansas City—Milwaukee, 3; Kansas City, 4.

EASTERN LEAGUE.

Toronto, 2-2; Buffalo, 5-3.
Baltimore, 11; Providence, 3.
Newark, 9; Jersey City, 8.
Montreal, 2; Rochester, 3.

PLAYERS ELIMINATED.

MANCHESTER (Mass.) Sept. 22.—The elimination of R. A. Gardner of Yale, former national golf champion, and of B. P. Merriman, captain of the Yale team, were the features of the first round of match play today for the individual collegiate golf championship. Yale will have four men, Princeton two and Harvard and Dartmouth one each in the second round to open tomorrow morning.

CAUTIOUS.

READY TO FIGHT, SAYS JOHNSON.

JACK WANTS MONEY POSTED ON AMERICAN SOIL.

Fears Englishman Will Get Away With the Coin If Purse for Match With Langford Is Not Safeguarded. Looks Very Much Like Another Bluff.

[ASSOCIATED PRESS NIGHT REPORT.]

BOSTON, Sept. 22.—Jack Johnson last night declared his willingness to accept the cabled offer of a $30,000 purse for a championship battle with Sam Langford in London.

"McIntosh is willing to give us either a $25,000 or a $30,000 purse," said Johnson, "and I am ready to accept that offer, but the purse must be posted here in America. That much I will exact now, so that McIntosh and Langford may know where they are at before I do business. McIntosh is O. K., but some of those Englishmen do not come up to my ideas of sportsmen.

"My reason for insisting on the posting of the coin in this country is that I want to put aside all chances of temptation for certain Englishmen. That purse is enticing, you know, and there is no telling what might happen over there if it were left where it could be easily reached. If I win the bout, I can get it here on my return. And I know Langford will not have any trouble securing possession of it if he is victorious."

NELSON MATCHED.

TO FIGHT MONTE DALE.

[ASSOCIATED PRESS NIGHT REPORT.]

KANSAS CITY, Sept. 22.—Battling Nelson and Monte Dale were today matched to fight ten rounds here on the night of October 10. This bout will be the first battle of the year for the Grand Avenue Athletic Club. Dale is a husky youngster, who fought several times in the West.

Nelson is pleased with the opponent selected for him. This is his first fight since he was defeated by Ad Wolgast, and he is anxious to get a line on his ability after a prolonged rest. The fighters will not attempt to make the lightweight limit. Nelson weighs 157 pounds, and he does not want to train down too fine for a short fight. Dale is at his best at 135 pounds.

MATCHED AT LAST.

WOLGAST AND ATTELL.

[BY DIRECT WIRE TO THE TIMES.]

CHICAGO, Sept. 22.—[Exclusive Dispatch.] Ad Wolgast, lightweight champion of the world, and Abe Attell, the kingpin featherweight, will meet in the ring some time in November. Attell and Manager Tom Jones, acting for Ad Wolgast, met in Chicago today and after an hour's wrangling, signed articles for the match.

The articles call for a battle in November, the weight to be 133 pounds ringside. Bids for the match were thrown open to all clubs, the highest bidder to get the battle. Sealed bids will be received up to November 1, when they will be placed before the fighters.

Wiletts Beats Russell.

PITTSBURGH, Sept. 22.—[Exclusive Dispatch.] Johnny Wiletts of Philadelphia had all the best of Unk Russell before the Union Club tonight in a six-round bout. Russell, who once before appeared before a Pittsburgh audience in a hog-fat condition, was in perhaps worse condition tonight and the crowd jeered him at times when Wiletts would hammer him hard. There was not a minute of the entire six rounds that did not belong to Wiletts.

McGoorty and Klaus.

CHICAGO, Sept. 22.—Ed McGoorty of Oshkosh and Frank Klaus of Pittsburgh have been matched to fight 10 rounds at Milwaukee, September 30.

Valuable Dog Sold.

J. W. Brooks made a record sale of a six weeks' old Boston terrier puppy yesterday to Charles Fox, for $200.

RESERVES DECISION.

FARRELL PROBING SCANDAL IN NEW YORK HIGHLANDERS.

[ASSOCIATED PRESS NIGHT REPORT.]

NEW YORK, Sept. 22.—The vapor of gossip that has surrounded the quarrel of Hal Chase, captain of the New York American League baseball team, and George T. Stallings, manager, was cleared today by a statement from Frank J. Farrell, president of the club.

Stallings was in conference with Farrell today, in obedience to a telegram summoning him from Cleveland, and took the opportunity of making grave charges. He accused Chase of withholding his best services on the field, and of quitting when he was most needed.

President Farrell thought the charges so grave that he took the first train for Cleveland, where the club now is, to make a complete investigation.

Stallings wanted to accompany him, but was refused permission. If the charges are sustained, Farrell said that there will be no place for Chase on the New York team, or in his opinion, on any other team. If they fail, he reserves the right to deal with Stallings as he thinks fit.

He denied that Chase had been appointed manager of the club. President Farrell made the following signed statement:

"In response to my calling him to New York, George T. Stallings appeared in my office this morning to give his version of the reported trouble in the New York American League club, of which he is manager.

"To my surprise, Mr. Stallings made grave accusations against Hal Chase, first baseman of the team, and its captain. Mr. Stallings charges that Chase has not been giving his best services to the club and that he has been guilty in baseball parlance of 'laying down.'

"No ball player can afford to have his reputation and the reputation of his club smirched by such charges, and I have decided to go at once to Cleveland, where the team is playing, to make a thorough investigation of Mr. Stalling's charges, and if I find they are true, I shall lay the entire matter before the National Commission, and ask that Chase be punished. I owe such investigation to the public and the players.

"If Chase is guilty of Stallings's charges, there is no place for him on the New York American team, or any other team, in my judgment. If he is not guilty, he should be promptly cleared of the charge.

"If Mr. Stallings fails to prove his charges against Chase, it is up to me to deal with Stallings as I see fit, as Chase is too great a ball player to have his reputation blackened by such charges.

"There have been many misleading reports recently about my club, and a change in its management. I desire to say now that George T. Stallings is still manager of the team; that while he is here in New York the club is in charge of my secretary, Thomas Davis, and that I have not appointed Hal Chase to manage the team to succeed Stallings."

Farrell started for Cleveland tonight.

WARD TO TRY AGAIN.

Recovers from Accident at Fiesta Park and Is to Race Again Sunday.

Al Ward has recovered sufficiently from the fall from his motorcycle last Sunday morning to compete in the bicycle racing card at Fiesta Park day after tomorrow.

Ward was matched to ride in a motorcycle race against M. J. Graves, the national ten-mile champion, on last Sunday, and the crowd was much disappointed when it was announced that the race would have to be postponed.

Manager Pye has also arranged another motorcycle race for next Sunday. F. E. Whittler is to ride against Hubert Kittle, the Los Angeles boy who turned professional here last winter. Whittler is fresh from his record breaking at Salt Lake City, and will undoubtedly take a good many chances before he will allow the local man to beat him. The match should be the big event of the afternoon.

The card for Sunday is not yet complete, but besides two or three amateur bicycle races, is to include a three-mile open professional event. Iver Lawson and Gordon Walker are picked to be the first two men to finish in the race, but the wise ones out at the track are loath to pick the winner.

HEMPEL STARTS SEASON.

Prepares for Motordrome Auto Races Scheduled for Fall and Winter.

Walter Hempel, who has been touring the East for the summer, promoting automobile races with Oldfield, Strang and others as stars, has returned, and is making preparations to pull off his motordrome meets scheduled for this fall and winter.

Hempel says that the manufacturers have taken a great deal of interest in the motordrome, and the records made here last spring, which have not been equaled on the Indianapolis and Atlanta speedways, and have promised their support for the winter racing, realizing that whatever records are established in the future will have to be made on the Los Angeles motordrome or a similar track.

Hempel's first meet will be November 27, and will consist of short and middle distance events for all classes.

BEECHER BEATS HURLEY.

NEW YORK, Sept. 22.—[Exclusive Dispatch.] Although he was knocked to the floor by Battling Hurley, Willie Beecher succeeded in defeating the Passaic whirlwind in their ten-round bout at the Longacre Athletic Association tonight. The contest was one of the most furious ever held at the club, and Beecher by his aggressive tactics and punishing powers surprised the big crowd.

Entries for Ogden.

OGDEN (Utah) Sept. 22.—Following are the entries for Friday, September 23, opening of fall meeting:

Six furlongs: Capewell, Chief Desmond, Biskrabak, 109; Emma G., 104; Galene Gale, 98; Tuberose, 103.

Five furlongs: Swager lator, Lady Adelaide, Burning Bush, 109; Bill Mayham, Waner, 113; Alexie, 103; Gertrude G., 83; May Pink, 99.

Five furlongs: Warfare, Genova, 99; Sainfox, Coonskin, 103; Pal, Snowball, Aunt Polly, 109; Hannis, 105; He Knows, 100; Ketchel, 89.

Mile, handicap: Cabin, 105; Balronia, 99; Fancy, Tremargo, 104; Nyanza, 92. Balronia and Nyanza Hopper entry.

Mile, selling: Young Belle, 97; Prometheus, Captain Burnett, 101; Swell Girl, 100; Nebraska Lass, 105; Yama, 104.

Six furlongs: Lady Elizabeth, 107; No Quarter, Oberon, 111; Tremargo, 105; Buena, 100; Arionette, 113.

The Home of Hart Schaffner & Marx Clothes

A Nubian Woman

Around The World By the "OFFICE BOY"

Many of the native women of Africa are long on hair, but, of course, it comes higher over here.

I heard a man the other day telling about a young girl who waited upon him in a restaurant. He said to her, "How much do you get for being a waitress here?" "With 'tips' and all, I generally make $11 or $12 a week." "And what do you do with your money?" "You see, I get my meals free and all I have to do is pay mother $2.50 a week for my room and that leaves me all the rest to buy hair with."

Did it ever occur to you that your hat is the first thing your friends and their friends see, and shouldn't you pay a good deal of attention to the first impression you make? We have at least ten high-class men who think hats from dawn 'till dark and then back again; men who know all there is to know about a hat; men who not only sell hats, but hat comfort. Thousands of men go about and suffer almost untold pain while breaking in a hat. That's all unnecessary. A hat rightly conformed to your individual pattern will fit you all the way 'round from the start. A fitted hat will cost you no more than an ordinary one. Either store.

Stetson hats, $4, $5 and up.
Silverwood hats, $2, $3 and up to $4.

Selling agents for the John B. Stetson "Special" soft or derbies, black or colored—the best $5 hat made.

EITHER STORE

F. B. SILVERWOOD

221 South Spring Los Angeles
Sixth and Broadway
Bakersfield Long Beach
San Bernardino Maricopa

Licensed Motor Car Dealers Association

Apperson and Reo — LEON T. SHI, 638 S. Grand, Main 7034
Autocar — M. S. BULKLEY & Co., 1310-12 S. Grand Ave., Home 22289
Buick — HOWARD AUTO COMPANY, 1144 South Olive Street, Main 6777
Carter Car — Rapid Power Wagon—Oldsmobile, WOOLWINE MOTOR CAR CO., 1122-26 South Olive, Bdwy. 4792.
Corbin — CORBIN MOTOR CAR CO., W. M. Wheeler, Mgr., 1017 SOUTH OLIVE STREET, Home A1007.
Detroit Electrics — Pleasure and Commercial Battery, CAL. ELECTRIC CO., 12th and Olive Sts., 1020 S. Union St., Pasadena, P2377.
Elmore and Stearns — AND OHIO ELECTRIC, Elmore Motor Co., 742 South Olive, Bdwy. 2894
Franklin — R. C. HAMLIN, Twelfth and Olive Sts., Main 404
Glide — The Glide line for 1911—45 H.P. Cars—Glide Fair is absolutely new standard of automobile value and we have now reached a stage of development where we can manufactured and sold on the same basis as any other car. Investigate GLIDE. SHAFER-GOODE MOTOR CO. Tenth and Olive, Bdwy.
Jackson — CHARLES H. THOMP, 1012-14 South Main St., Bdwy 1947
Knox — DOERR-BROWN CO., 1186 South Main St., Main 7883.
Locomobile — Los Angeles Motor Co., Pico and Hill Sts., Main 2914
Lozier — NASH & FENIMORE, Tenth and Olive Sts., Bdwy. 1784
Matheson-Overland — Renton Motor Co., 1280 South Main, Main 1089
Mercer — MERCER AUTO COMPANY, 818 W. Tenth St., Home P2262
Packard-Chalmers — WESTERN MOTOR CAR CO., 727 S. Olive, Main 2190
Palmer-Singer & Simplex — Oakley Motor Co., 1016 S. Olive, Main 6644
Peerless — EVERITT 30, H. O. HARRISON COMPANY, 1214 South Main St., Bdwy. 4253
Pierce-Arrow — W. E. BUSH, 1227-9 South Main, Bdwy. 4981
Pope-Hartford — Wm. R. Ruess Auto Co., 1028 South Main, Main 7270
Premier — PREMIER MOTOR CAR CO., L. H. SCHWAEBE, Pres. and Gen. Mgr., 1127 S. Olive St., Main 679.
Pullman — MILLER & WILLIAMS, 1140 South Olive St., Bdwy. 2907
Regal — Fully Equipped $1200, Factory Equipmeet $1250, BIG 4 AUTO CO., C. A. Anderson, 917-19 S. Olive, Home P2277
Stevens Duryea — Eastern Motor Car Co., 835-837 South Olive, Main 2969
Studebaker — E. M. F. 30. FLANDERS 20. LORD MOTOR CAR CO., 1022 South Olive St., Main 8470
Thomas & Moline — Wilson & Buffington, 842 South Olive, Main 2991
Winton — W. D. HOWARD MOTOR CO., 1238 S. Flower St., Bdwy. 4180
Don Lee — CADILLAC AGENCY, 1218 SO MAIN, Main 8440

BARGAINS
Second Hand Autos

We have several second-hand Stoddard-Dayton cars left with us for sale, all of which have been thoroughly overhauled and are in good running order at bargain pr

Motor Car Deal
ssociation

l Reo LEON T. SHET
633 S. Grand
Main 7034

M. S. BULKLEY & CO.
1310-12 S. Grand Ave.
Home 22299

OWARD AUTO COMPAN
1144 South Olive Street
Main 6777

Rapid Power Wagon—Oldsmo
WOOLWINE MOTOR CAR CO.
1122-26 South Olive.
y. 4792.

ORBIN MOTOR CAR CO
W. M. Wheeler, Mgr.
1017 SOUTH OLIVE STREET
Home A1007.

rics Pleasure and Commercial.
Battery. CAL. ELECTRIC
CO. 12th and Olive Sts.
100 E. Union St., Pasadena.
F2377.

earns —AND OHIO ELECTR
Elmore Motor Car
742 South
Bdwy. 8884

R. C. HAMLIN,
Twelfth and Olive Sts.

1915—45 H.P. Cars—$2000 F.O.B.
standard of automobile values after
a stage of development when they
on the same basis as any other
MOTOR CO. Tenth and Olive. Bdwy

HARLES H. THOMPSO
1012-14 South Main St.

DOERR-BROWN CO.
1136 South Main St.

Los Angeles Motor Car
Pico and Hill Sts.

ASH & FENIMORE,
Tenth and Olive Sts.

rland Renton Motor
1230 South
Main 1068

RCER AUTO COMPAN
318 W. Tenth St.
Home F2040

HUDSON
ners WESTERN MOTOR
727 S. Olive
Main 8196

& Simplex Golden
2122 S.
Phone

H. O. HARRISON COMPANY,
1214 South Main St.

W. E. BUSH,
1227-9 South Main
Bdwy. 4981

Wm. R. Ruess Automo
1028 South Main St.
Main 7278

IER MOTOR CAR C
HWAEBE, Pres. and Gen. Mgr.
1127 S. Olive St.

LLER & WILLIAMS
1140 South Olive St.

BIG 4 AUTOMO
C. S. Anthon
1217-19 So.
Home F2

Eastern Motor Car
825-827 South Olive
Main 2995

20. FLANDERS 20.
LORD MOTOR CAR CO.
1032 South Olive St.

Wilson & Buffi
842 South Olive
Main 2191

VARD MOTOR CA
238 S. Flower St.

LLAC AGENCY
O MAIN REET
F8116

3-CANCER SPECIAL
CANCER
Breast Cases Cured, no Knife, no
Plaster. With New German Remedy
in Los Angeles. Best Specialists
Tumors successfully treated. Book
Refer to cured patients. Hours 9 to
9 to 4. GERMAN REMEDY CO.
San Fernando Bldg., 4th and Main.

THE NEW Rambl
is the best value in the
a car.
W. K. COWAN, 1140 So.

McKinney's
Kidney, Bladder and
Rheumatism Cure
One Bottle Cures
Postal $1.50 All Druggists
Send Me to Be Cured by
W. F. McKINNEY
1227 Vermont Ave.
Mfr. & Druggist Indianapolis

GRAND COLT.

EERS DRIVES NEW RECORD.

e Harvester Steps a Mile in Two-One Flat.

r Footing Makes Heavy Work for Stallion.

ther Effort to Be Made to Reduce Mark.

ASSOCIATED PRESS NIGHT REPORT.]

CKSBURG, Sept. 22.—To the track
r nine years held the stallion
championship, because of the
mile by Cresceus, there came
the title today when the Har-
went a mile in 2:01 flat, and
took a quarter of a second
to him he made last week at

weather conditions were
driver Geers, a moment after
dismounted and acknowledged
from the crowd, said he
make an attack next Thursday
ld remed, if the track could
kept close to the rail.
of the loose footing today
Harvester had to step a long
It was a trifle weary at the
did not flash through the
Harvester as he had done at other
the Grand Circuit.
before 5 o'clock, the cham-
was away rushing, and went
quarter in 23½s. Over on
stretch one runner became
The second quarter was
In the third there was
slight slackening, and the time
In the additional
, made the mile a win-
Harvester had start-
Mayor Brino and Manuella
regular events of the card.

2:12 pace, $1200: Bervaldo won,
Hall second, Bronson third;

2:08¼ pace, $1200: Major Brino
Whippa second, May Day
time 2:05¼.

2:05 pace, $600: Manuella won,
second, J. W. E. third; best

2:08¼ trotting record for
The Harvester, br.h., by
(Geers) won; time 2:01.

Results at Lexington.

LEXINGTON (Ky.) Sept. 22.—Good
a big crowd and fair weather
the third day of the fall meet-
the Kentucky Association.

Futurity, the Nursery selling
was won by The Hague in a
by Bobby Boyer. Harrigan
third race from John Grif-

Gentle Bess won, Za-
Brunswick third; time, 1:14

one-half furlongs—Jack
won, Royal Eagle second,
third; time 1:08 3-5.

Harrigan won, John
May Davis third; time,

The Hague won, Rob-
Exploit third; time,

forty yards—Beauchilton
second, Wander third;

quarter: Merman won,
Ann third; time 2:09.

FLY TO NEW YORK.

Starts With Whits in
Following Accident
at the State Fair.

BY WIRE TO THE TIMES.]

ELLO, Sept. 22.—[Exclu-
"I will leave here
to take part in the Chicago
and Chicago-New
and Charles K. Hamilton

in good shape now af-
contest thirteen days ago at
Flat and I will be in good
by October 8, when the Chi-
opens. After making
Saturday and Sunday, I
demonstrated that I am all
the Chicago trip."

is still about with the use
a result of his 100-foot
persons at the State
September 9, when he low-
record for a mile cir-
making the course in a

machine,' my big biplane,
shape now for the long
of me between Chicago
York. I will use seventy-
horses for exhibition pur-
Eighty-horse-power for long
expect to get away with the
by the New York

Claud Grahame-White,
opponent for the long
said.
during aviator as his re-
flying in Boston shows."
says he believes White
only one to make the at-
the entire trip, which is 1505
and which must be com-
hours. He says 600 miles'
to be made without stopping.
not believe this much is
under about 200 or 300 miles
for one trip without light-
expects to make from fifty
miles an hour, but with a
close at hand he might

LY TWO MILES.

IN THE AIR.

ASSOCIATED PRESS DAY REPORT.]

Sept. 22.—The offer of
prize to the aviator who
best at the coming in-
meet to be held here in
being considered by conti-
and army officers with
In Paris it is pre-
Leon Morane or
will win the prize in
Blériot machine. Cha-
holds a record of 9495 feet

of the upper air have
two miles height the air
an average speed of 64
Going down the wind
had a speed of 60 miles
machine is capable of trav-
with fuel for only 60

will rise dressed for
They will wear a snug suit
with fur, and a helmet
with small breath-
the forehead and
the face. The front
a concave glass
observation. The
intend to catch the

Eight Chavez said
were bleeding at
the nose. Morane nearly lost consciousness from the cold. Both now insist on better protection.

Knabenshue's Plans.

BAKERSFIELD, Sept. 21.—Six of the country's most widely-known aviators are to reach California early in November with five Wright aeroplanes for exhibitions and tournaments during the winter, says Roy Knabenshue in a letter. The machines will be the latest models from the Wright factory at Dayton. Arrangements probably will be made for competitive flights with other aviators of national fame during the stay here. Knabenshue will have his big dirigible. Others will be Hoxey, Brookins, Parmalee, Turpin and Johnstone. Knabenshue is manager of the exhibition department of the Wright factory, and is arranging dates along the Coast.

TRAFFIC NEARLY OVER.

Many Alaskan River Steamers Preparing to Tie Up for the Winter. Season's Statistics.

[BY DIRECT WIRE TO THE TIMES.]

TACOMA (Wash.) Sept. 22.—[Exclusive Dispatch.] Word has been received by the North American Transportation & Trading Company that most of their Yukon River steamers have reached St. Michael, where they will tie up for the winter. By the end of the month the Northern Navigation Company expects a like report and the inland navigation of Alaska will be over for the season.

During this summer over 17,000 tons of miscellaneous freight from the south have been carried up the Yukon and distributed on various inland waterways. Fairbanks and the Tanana River district received over 10,000 tons.

This is a decrease from 1909, when nearly 20,000 tons of freight were carried up the Tanana. This decrease was partially compensated for by the 6000 tons of supplies and machinery carried up the Innoko for the Iditarod, for 1000 tons went up Kuskokwim River, which amount will be greatly increased next year.

Last year many of the Yukon and Tanana boats were caught by the ice before they reached St. Michael. The preliminary frost, which usually serves as a warning and comes a couple of weeks before the real freezing of the river, did not take place. The first frost closed up the river for winter.

Ed Geers and the Harvester.

The great driver is seated below with a group of racetrack men, while the champion trotter is shown in action above.

LIVELY.

TREMENDOUS ARTILLERY BATTLE IS FOUGHT AT ATASCADERO.

Thunder of Big Guns Shakes Hills as Armies of Reds and Blues in Most Extensive Maneuvers Up to Date Play at War—Arizona and New Mexico National Guard Will Participate in Star Engagement of Season.

[ASSOCIATED PRESS NIGHT REPORT.]

CAMP ATASCADERO, Sept. 22.—The thunder of artillery shook the hills of Atascadero today in the most extensive sham battle yet engaged in between the blue and the red armies. It will be eclipsed during the entire maneuvers only by the operations in which the Arizona and New Mexico National Guard will, for the first time, participate in action with the regulars.

The blue army, composed of a war strength battalion of infantry, two troops of cavalry, and the machine guns, was comanded by Maj. J. P. O'Neil of the Thirtieth Infantry, and the reds, also composed of a war strength battalion of infantry and twelve field guns, were under Capt. Traber Norman.

Maj. O'Neil approaching from the southwest, received orders to silence the three batteries of artillery, which were supposed to be harassing the flank of a blue division. The artillery was in command of Maj. E. A. Millar, and was in position on a wooded height north of Atascadero Creek. It was supported by the infantry, some of which was intrenched.

MODERN MILITARY LINES.

The battle was conducted along modern military lines, the commanders of the respective forces remaining a mile or two in the rear and directing their commands by means of the field telegraph and telephone lines, which had been reeled out behind the moving troops by the Signal Corps men, under Lieuts. Beck and Prosser.

As the skirmish lines of the blues came in contact with the outposts of the reds' infantry, supporting the artillery, to prevent the success of such an attack, the batteries opened on the blues.

Straggling lines of khaki-clad figures advanced and retreated or clambered up precipitous heights, and the blue cavalry, under Capt. C. B. Sweezy, galloped along under cover of a fringe of trees and later took a position to the north of Pine Mountain.

As the fight developed, the irregular infantry fire became more intense until it sounded like the incessant sputter of a string of Chinese firecrackers, and was almost drowned out by the roar of artillery. As a spectacle, it was a success, but from a military standpoint there was considerable criticism as to the manner in which the troops were handled to attain the desired objects. There was also a division of opinion as to whether any part or all of the artillery was silenced by the attack of the blue troops, some of the observers declaring that at least six of the guns were put out of commission by Maj. O'Neil's forces, and all the horses and caissons destroyed by his cavalry. It was claimed on the other hand that the machine guns did not get into action at all.

WORK OF SIGNAL CORPS.

Gen. Tasker H. Bliss, commander-in-chief, accompanied by Maj. W. M. Wright, chief of staff, and Assistant Chief of Staff Capt. A. W. Bjornstad, watched the operations from a hill.

When the bugles sounded the recall, the blue forces had swept the reds back and supposedly at least a part of the three batteries had been silenced.

Today's operations, among others, demonstrated that the signal corps with its field lines will be a very important part of the army in future warfare. The signal corps men, with reels of tight wire strapped to their breasts and telephone receivers to their ears, reeled off the wire as they moved along directly behind the firing line, transmitting information to headquarters and receiving orders from the commander-in-chief.

Tonight the New Mexico and Arizona National Guard is bivouacing in the woods near Estrada Springs, preparatory to moving south at daybreak to join the red army in an attack upon a blue ammunition wagon train of fifty wagons.

Under the critical eyes of Lieut.-Col. N. P. Phister and Maj. F. R. Day of the Thirtieth Infantry, regulars, a chain of outposts was established. Several times tonight cavalry was sent out to "sting up" the military outposts. The guardsmen were on the alert, however, and several sharp little "brushes" took place in the woods.

Gen. A. S. Brooks, Adjutant General of New Mexico, has arrived in camp, and will watch tomorrow's maneuvers.

BIG DAY.

THOUSANDS ARE ENTERTAINED.

ONTARIO DAY CELEBRATED A MEMORABLE DATE.

Industrial Parade Was a Revelation Many Splendid Floats Being in Line and the Athletic Events Were of Exceptional Merit—City Was Elaborately Decorated.

[BY DIRECT WIRE TO THE TIMES.]

ONTARIO (Cal.) Sept. 22.—[Exclusive Dispatch.] Ontario today entertained a crowd that was estimated at 6000 visitors on the occasion of the annual celebration of Ontario Day. From early morning when at 10 o'clock the industrial parade promptly took up the line of march, until the last race in the afternoon had been run there was not an idle moment. While families and children lunched at noon under the pepper trees in the Parkway of Euclid avenue, two bands played. Although the streets were thronged at all times and the large extra force of deputy marshals had difficulty in clearing space for the sports, not a single accident marred the day.

The industrial parade was a revelation. More handsome floats than have ever been entered in this city took the line of march. Prize winners were Division One: Civic. First fire department; Second, Park Commission. First Equestrian C. E. Harper; Second, William Merrill. Division Two: fraternal and social: First Olive Circle W. O. W.; Second, W. O. W.; Third, Current Events Club. Division Three: Industrial First, Pacific Electric Heating Company; Second, Armstrong nurseries. Division Four Carriages: First, Citrus Fruit Association; Second, P. Mange. Division Five, Comical: First, Harry Walker; Second, Frank Williams. Division Six, Decorated bicycles: First, H. M. Mertz; Second, Eliza Jackson.

Promptly at 2 o'clock in the afternoon the sports were started on Euclid avenue between A and C streets. Winners in the events took prizes as follows:

Auto Obstacle Race: First F. A. Saunders, Second H. C. Cochran.

Motorcycle Obstacle: First John Pettit, Second O. Cozner.

Bicycle race for boys under 10: First Halley Mertz, Second Benj. Humphries.

Bicycle race for boys over 10: First O. Gottwald, Second H. Caldwell.

Foot race boys under 10. First Leon Hoffman, second Randall Johnson.

Foot race for boys over 10: First Tracy Hoffman, Second M. Brown.

Fat mens race: First Will Schaffer, Second A. Gamson.

Bicycle novelty race: First Richard Humphries; second, Harold Caldwell.

Pie race: First, S. Hatton; second, Hal Hargraves.

Greased pole: First, Loton Arnett; second, John Tisdale; third, Stanley Hatton.

Horse race, best two heats out of three: First, Chester Riley; second, Ed Barry.

In the evening the streets were illuminated with myriads of electric globes, strung in arches overhead from A street north to C street, on both drive ways of Euclid avenue and on A street, from Lemon to Laurel avenue.

Band concerts by two bands were given from central band stands and the evening closed with a ball at the Masonic Temple. The merchants said at the close of the day that they had every reason to feel highly gratified at the outcome of Ontario's second attempt at an annual celebration designed for the purpose of becoming better acquainted with the residents of the rich country tributary to this city.

Another special feature of this celebration was the auto and motorcycle parade that took place after dark. A long line of brightly lighted machines took a route leading up Euclid to the Santa Fé Railway two miles north, thence east through the sister city of Upland, back down the opposite drive on Euclid avenue to Ontario.

CHRISTY FAMILY RECONCILED.

They Will Divide Their Years Between New York and Duncan Falls. Daughter Wins.

[BY DIRECT WIRE TO THE TIMES.]

ZANESVILLE (O.) Sept. 22.—[Exclusive Dispatch. That Artist Howard Chandler Christy and his wife, Mrs. Mabelle Christy, have reached a basis of settlement for their former differences and that they will divide their years between New York and Duncan Falls is now a certainty, according to the statements of their friends.

The idea was sprung last evening by the artist's sister, Miss Rose Christy. She suggested that they live six months in New York City and the same length of time in Duncan Falls.

Mrs. Christy agreed to do this, but the artist says he does not know if he would like to live here for that long.

However, Noel Talbot, one of Christy's models and his very good friend, says the artist will go to New York with Mrs. Christy within the next few weeks and that they will return to Duncan Falls in the spring.

The daughter, Natalie, wants them to live together again, and Mrs. Christy says that since her daughter has usually had what she wants, she will receive it this time. Mrs. Christy will remain at the artist's in Duncan Falls for a week more. Mrs. Christy and Natalie went swimming in the Muskingum River together today.

WANTS FARE IN ENGLISH.

White Cross Society Say Even French Chefs Are Puzzled With Dish Names.

[ASSOCIATED PRESS DAY REPORT.]

NEW YORK, Sept. 22.—The White Cross Society, an organization devoted to pure food, has started a national campaign which has for its object the elimination of French from bills of fare in restaurants and hotels.

"All of us do not read French, but all of us dine," says the society announcement. "Americans are entitled to the privilege of ordering their dinners in English.

"It is not only the unlettered who go astray. Persons thoroughly familiar with French have their troubles with the French that is written by chefs. It is arbitrary, filled with idoims and generally so complicated that it has been found necessary to publish a glossary for the benefit of the chefs themselves, in order that they may know what they are writing about."

UNSTAMPED OPIUM SEIZED.

Five Thousand Dollars Worth of the Drug Is Held by Honolulu Government Authorities.

[ASSOCIATED PRESS NIGHT REPORT.]

HONOLULU, Sept. 22.—Unstamped opium valued at $5000 was seized today by U. S. Dist.-Atty. R. W. Breckons in a tenement house in Chinatown.

The tins containing the drug evidently had been in salt water for time. It is the theory of the Federal officials that the opium with a buoy attached, was thrown into the ocean from some steamer approaching this port from the Orient and afterward brought ashore in a launch.

SOLID
COMFORT

In these hammocks of ours. There's every kind except the kind that doesn't rest you—and they are all

REDUCED
25%

you may think it's a little late now for a new hammock. But you'll save good money by buying now, and there will be many days all during the winter that your piazza will be much more enjoyable on the hammock's account.

A SPECIAL SOUVENIR
—FREE—

A handsome oxidized football scarf pin, if you'll stop and ask for it here.

Dyas & McCo
Wood Bros
Men's Clothes
343 South Spring

PUBLICIST RESIGNS POSITION.

Well-Known San Franciscan Accepts Position as Secretary of Mexican Industrial Corporation.

[BY DIRECT WIRE TO THE TIMES.]

SAN FRANCISCO, Sept. 22.—[Exclusive Dispatch.] Dr. Clarence E. Edwards, who has been identified with development work in San Francisco during the past five years, and, later, as chief of publicity of the California Development Board, has resigned to become executive secretary and manager of the Industrial Corporation of Mexico. Dr. Edwards tendered his resignation September 12, to become effective October 1. He will leave here October 4 for Durango, Mex., on business for the corporation, thence to London, Eng., in connection with a concession which the corporation has for building a railroad in the State of Durango.

Dr. Edwards's former residence in Mexico, during which he acquired a thorough knowledge of that country, its resources and language, qualify him for the work he has now undertaken. As a member of the National Geographic Society he will attend the meeting of the Royal Geographic Society of London, during his stay in the British capital, and will make his headquarters in London at the Authors' Club, Whitehall, of which he is an over-sea member.

EULOGIZES WILLIAM JAMES.

PARIS, Sept. 22.—The Figarro today prints a tribute to the late Prof. William James of Harvard University from the pen of Guglielmo Ferrers. In the course of his article the Italian historian expresses the opinion that the American philosopher's "pragmatism—a new name for some old ways of thinking," offers Europe the first practical ground for the conciliation of the prevent religious, philosophical and scientific strife.

READ the "Care of the Body" in The Times Magazine the coming Sunday and learn how to live long and be happy.

FOR good fiction read The Times Magazine of the coming Sunday.

Times Directory of Automobiles and Accessories.

Amplex (Formerly American Simplex) and Atlas.
Coupled Gear Gas-Electric Trucks.
BEKINS MOTOR CAR CO., W. O. Williams, Mgr.
1026 So. Olive; F2635; Main 1891.

Auburn "THE MOST FOR THE MONEY."
Repairing of "Tourist" cars and manufacturing of new parts a specialty.
W. J. BURT MOTOR CAR CO., 10th and Main.

Auto Supplies Automotor Equipment Co.,
ELEVENTH AND MAIN.
Home F5344. Sunset Main 786

Babcock Built by H. H. Babcock Company, Watertown, N. Y.
Old Stand of J. H. Reynolds & Co.
157-163 NO. LOS ANGELES ST.
Main 1237—A1237

Babcock Electric Noted for its long life batteries, speed, perfect control and hill-climbing ability. Home 22847; West 208.
1844 South Figueroa.

Brush $550, IMMEDIATE DELIVERY
The Only One Cent Per Mile Automobile
1312 SOUTH GRAND AVENUE
Phones 22299, Broadway 5132.
Agents wanted for outside towns.

Demot-Lane Demot 2 or 3-Passenger, 32-in. wheels, Remy Magneto, $650, F.O.B. Los Angeles. Lane Steamer 5-passenger, $1700; 3-passenger, $1450; 32x4 tires all immediate deliveries. Agents wanted. 354 S. Olive St. F2655.

Diamond Tires All sizes and types to fit any make of rim. THE DIAMOND RUBBER CO.
1207-09 S. Main. Main 7581, F7708.

Empire Tires Wear longest. A few of our Specialties that are Unexcelled: Peerless Inner Tubes. Tire Preserver extending the life of your old Casings, 32x3½, $3.75. Other sizes proportional. Tire Repairing. Tool $1.35, saves your temper. EMPIRE TIRE AND RUBBER CO. 1213 S. MAIN ST. Phones Main 177; F1912.

Ford and Velie and Frayer-Miller Trucks.
STANDARD MOTOR CAR CO.
Twelfth and Olive Streets
F4826. Broadway 370

Firestone Tires THE NON-BLOWOUT KIND.
Strongest fabric, toughest tread. The Firestone Tire and Rubber Co., 1239 So. Olive St., Cor. Pico. Phones—Main 8170, F4212.

Goodyear RAINCOAT CO.
Headquarters for
AUTO COATS, CAPS AND GLOVES.
210 South Broadway.

Goodyear Tires Everything in All Kinds of Tires.
W. D. Newerf Rubber Co
949-951 SOUTH MAIN STREET

Great Western and Parry Horine & Brock
Motor Car Co. 1139
So. Olive St. Te
F4353.

Haynes First Car Built in America
Agents Wanted for Surrounding Territory and Arizona
HAYNES AUTO SALES CO.
F3276—Bdway. 4194. 1118 South Olive

Hupmobile Sub-agents wanted for San Diego, Pasadena, Riverside, San Luis Obispo counties.
TRI-STATE AUTO CO., 609-604 So. Olive St.
M. C. Nason, Gen. Mgr. Prompt Deliver
Sub-agents wanted, California, Arizona.

Inter-State 40-h.p., 5-Pass. Touring, Toy Tonneau, and Roadster $1900. 40-h.p. "Torpedo," "The most striking car on the road," $2150. All prices f.o.b. Los Angeles. "Vortex Vaporizer"—have you seen it? MORROW LOOMIS & CO., 967 S. Olive st. Phone A3943.

Kissel Kar "ASK ABOUT KISSEL SERVICE"
THE KISSEL AUTOMOBILE CO
C. L. LEPPO, Mgr., 118 West Pico. Home 2288

Kline Kar GLENN D. EDMONDS
MOTOR CAR CO.
F2501. 1215 S. Flower
The Kar of Klass.

K-R-I-T 4-cylinder, 3¼ bore, 4-inch stroke actual 22½ H.P. A the hills on the high; Bosch Magneto, Stromberg carburetor. The simplest car to operate, $900.
K-R-I-T MOTOR SALES CO.,
1026 So. Olive St; Phones F3035; Main 1891.

Lexington BURKHARD-CRIPPEN MOTOR CAR CO.
Pico and Grand Ave.
F4588 Broadway 30

Mansfield Tires BUY NOW AT THE OLD PRICES.
F5596. 1040 S. Main

Marmon & Cole Wade Motor Sales Co.,
1136 S. Olive.

Owen The 1911 Model—Immediate delivery. A few of its merits are as follows: Left side drive with right hand control by single lever in center of car; (large military wheels, 42-inch;) high front door and long stroke motor; full touring equipment. The Owen Automobile Co., 804 So. Olive. Phone F2035. Bert Gilhousen, A. H. Gilhousen.

PETREL 30 H. P. Friction Drive, $1650.
Also SCHACHT 3 in 1 Cars.
WILLIAMS AUTOMOBILE COMPANY,
1201-05 S. Main st. Phone A1162.

R & L Electrics "THE PERFECT CONTROL."
R. & L. ELECTRIC AUTO CO.
2114 W. 7th St., opp. Westlake Park.
Phones—63026, Temple 194.

Warren-Detroit and Firestone-Columbus Cars
California Automobile Co.
950-952 S. Main St.

Waverley Electrics Highest efficiency shaft driven electric. Salesroom 816 S. Olive st. Phones—10575; Main 8125. Garage and charging station 1870 Washington st. Phone 72858, West 43. W. A. EVANS, Agent.

White Garage Agency Isotta Fraschini Automobiles
Open day and night. First-class service. Accommodations for 100 cars.
806-16 SOUTH OLIVE STREET

Pacific Motor Car & Aviation Co.
1217-1231 So. Flower St.
We are now prepared to do all kinds of automobile work from start to finish. Mr. Wm. M. Conklin has installed one of the finest blacksmith and spring shops in the West. He thoroughly understands his work.
Under the supervision of Mr. Charles C. Thompson, the garage is unequaled. Don't forget to call him when in trouble on the road.
Mr. Jack Theis, having charge of the machine shop, guarantees all work done in his department.
We carry a full line of supplies.
Wash and polish a specialty. Prices reasonable. Waiting room for ladies. For information ask our Smiling Operator.
We never close.
60151. Main 8453.

OPTICIAN
WALTER SEYMOUR
STORY BLD-6th & BWD

Japanese Bazaar
THE YAMATO, Inc
635 TO 637 S. BROADWAY.
We always serve you free with tea and cake in our pretty tea garden.

CALIFORNIA FURNITURE CO.
BROADWAY NEAR SEVENTH
EXCLUSIVE AGENTS—
GLOBE-WERNICKE ELASTIC BOOKCASES

Christie Shoe Co.
Quality Footwear for
No More $2.50 No Less
413 So. Spring St.

Kahn's Korrect Klothes
Special Prices on
HATS
Choice of all of our complete lines of $3 and $3.50 Hats, including "Imperials," "Roelofs" and Imported English Wool Hats. Every new shape and color in both Derby and Soft shapes. All on sale at
$1.85
See Our Display of New Brown Suits for Fall at
$15
KAHN'S, 457 S. Broadway

Classified Liners

Times Classified Rates: The rate for inserting Want ads in The Daily Times is 1c per word for each insertion; in the Sunday issue 1½c per word each insertion; minimum charge, 25c; except under following classifications, the rate for which is 2c per word, minimum charge 10 cents: "Society Meetings," "Personals," "Special Notices," "Church Notices," "Miscellaneous" and "Rates and Massage."

"Liner" (classified) advertisements for Sunday insertion received over the counter or by telephone after 11:30 o'clock Saturday night will be inserted under heading "Too Late to Classify."

Sunday real estate advertisements, to be classified properly, must be in The Times office before 10:30 o'clock Saturday night. Rates 1½c per word.

The Sunday circulation of The Times exceeds 10,000 copies, and more Liners are regularly printed in its columns than in the five other Los Angeles newspapers combined.

Telephone your want advertisements. Ring up "The Times" any time of day or night and secure prompt and careful attention.

The Times cannot guarantee accuracy or assume responsibility for errors of any kind occurring in telephoned advertisements.

THE TIMES will not be responsible for more than one incorrect insertion of any advertisement ordered for more than one time.

Advertisers should rotate proofs given by The Times in payment for "Liners," as no mistakes can be rectified without them.

SPECIAL NOTICES—

Rate in this classification 3c per word daily and Sunday, minimum charge 15 words.

NOTICE OF SALE OF YACHT ALOHA, HER FURNISHINGS AND EQUIPMENT.

NOTICE IS HEREBY GIVEN that the undersigned, R. F. Kerr, as receiver of the property hereinafter described, appointed by an order of the Superior Court of the county of San Diego, State of California, made on the 13th day of June, 1910, in a certain action numbered 24,072, pending in said court, in which A. J. Hanson is plaintiff and George C. McDonald and others are defendants, will, under and by virtue of an order of said court, directing the sale of said property hereinafter particularly described, entered in said court in said action on the 12th day of September, 1910, sell at public auction to the highest bidder for cash in gold coin of the United States, all that certain personal property situated and being in the harbor or bay of San Diego, near the foot of D street, in the city of San Diego, county of San Diego, State of California, particularly described as follows, to-wit: The gasoline yacht or vessel called the "Aloha" and her engines, machinery, masts, boweprit, launches, dories, chains, rigging, tackle, apparel, furniture and all other necessaries thereunto appertaining and belonging, on Tuesday, the 27th day of September, A. D., 1910, at 2 o'clock p.m. of that day, at or aboard the said yacht Aloha, in the said bay of San Diego, said yacht being an auxiliary two-masted yacht and being 54 1-10 tons, 44 feet long (65 feet over all,) 11 2-10 feet wide, 4 6-10 feet deep, built 1901 at Terminal Island, California, and having four-cylinder, single-thorp-power gasoline engine and two boats (one being a three-horse-power gasoline launch) and berths for eleven persons; the bill of sale of said property to be executed by the said receiver to the purchaser at such sale upon payment of the purchase price thereof. San Diego, Cal., September 15, 1910. R. F. KERR, Receiver, San Diego, Cal. I. N. Huntsberger, attorney, 705 Grant Bldg., Los Angeles, Cal.

FILL YOUR OWN TEETH—FILL-O

Fill-o is a unique little dental specialty placed on the market to fill a long felt want. Many people find it impossible to go regularly to a dentist, either from their location or physical or financial reasons. It is especially adapted to nervous people, young children with aching teeth and women in their delicate condition, for one with tooth troubles. Fill-o not only stops toothache but makes a good antiseptic filling lasting many months, and prevents further decay. A complete package of Fill-o is composed of a bottle of liquid (which not only relieves an inflamed nerve or aching tooth, but sterilizes the cavity preparatory to applying the filling material), also a bottle of Fill-o pellets to be used as filling. At leading drug stores or by mail upon receipt of 25c. FILL-O MANUFACTURING CO., 321 Empire Bldg., Seattle, Wash.

FOR SALE — TIMES COOK BOOK, NO. 2. New edition now on sale. The largest, most elaborate and comprehensive cook book of the series issued by The Times. The 218 recipes for hot Spanish and Mexican dishes and the hygienic department are big features of the publication. The recipes, brought out by The Times Prize Cooking Contest, are generally from Southern California housewives and noted chefs. Price 25c; by mail, 5c additional. Address THE TIMES, Los Angeles.

PERSONAL—PROF. STANLEY, PSYCHIC.

Before you go into anything of importance or undertake anything serious—in business or love or marriage, or before you make any change, you should consult the master mind of clairvoyance.

Readings daily and Sunday, 10 to 4. 247—S. HILL STREET—247.

PERSONAL—MRS. MASSON.

The noted palmist of London, Eng., may be consulted at 222 S. SPRING ST., (over Owl Drug Store) by those desiring careful, conscientious and reliable hand readings from one of the foremost palmists of the day.

HIGH CLASS PATRONAGE SOLICITED.

PERSONAL—I WILL NOT BE RESPONsible for debts made by my wife, Mrs. M. Van Scoyoc.

WANTED— Help, Male.

WANTED—3 YOUNG MEN, FROM 16 TO 20, to learn trade, $1 per day. Apply GOOD SAMARITAN HEADQUARTERS, 214 Commercial st.

WANTED—CHEF, CITY; 2 COOKS; NIGHT cook; counter man; bus boy; dishwasher; porter. If you want work, call early. CALIFORNIA AGENCY, 339½ S. Spring.

WANTED—SEVERAL RELIABLE MEN TO sell real estate; experience not necessary if willing to learn. Call after 1 p.m., ROOM 408, 125 W. Third.

WANTED—EXPERIENCED GLOVE SALESman for western states by manufacturer of high grade union made goods. Address Y, box 1, TIMES OFFICE.

WANTED—BOY ABOUT 16 YEARS, WITH wheel, to work in wholesale jewelry house. Apply E. W. REYNOLDS CO., 342 S. Broadway.

WANTED—MAN IN FACTORY, SMALL wages to begin; experience not necessary. Apply after 1 p.m. Friday. 1151 STANFORD AVE.

WANTED—STENOGRAPHER AND TYPEwriter, city office, must be Christian young man, $15 per month. Room 1, 239½ S. SPRING.

WANTED—THREE PLUMBERS AT ONCE. No drinking men need apply. Address OUT HARDWARE CO., Santa Barbara, Cal.

WANTED—EXPERIENCED MAN AS MEchanical draftsman and shop foreman. Address Box 128, TIMES OFFICE.

WANTED—STRONG ERRAND BOY, NOT under 16 years of age. Must have good references. Apply A. K. BRAUER, 123 S. Spring.

WANTED—ALL AROUND AD AND JOB compositor; also pressman. ONTARIO PUBLISHING CO., Ontario, Cal.

WANTED—FIRST-CLASS COAT MAKER; come ready to work; steady job; good wages. FINK, The Tailor, Ontario, Cal. Phone 2111.

WANTED — OPTICIAN, REFRACTIONIST, for office practice. Address TRUTH, 333½ S. Hill, Los Angeles.

WANTED—EXPERIENCED BUSHELMAN Apply BUFFALO WOOLEN CO., 242 S. Spring.

WANTED—6 WAITERS, $40; 3 DISHWASHers, $40; 1 night baker, $60; day baker, $45; cook, $60; 3 cooks, $30. 224 S. Spring.

WANTED — FIRST-CLASS TAILORING salesman. Must be A1. Apply DIAMOND & CO., 504 S. Broadway.

WANTED—2 FIRST-CLASS ELECTRICIANS, $3.50 per day, bring tools. 108 WEST HOLLYWOOD BLVD., about 5 p.m. Telephone 57271. Come this morning sure.

WANTED—GOOD SOLICITORS FOR A paying proposition, CARPET CO., 1040 New England ave.

WANTED—A PLUMBER AT 1079 ECHO PARK AVE., Thursday, Friday and Saturday.

WANTED—SOLICITOR, GOOD PAY AND advancement to producers. ROOM 608, San Fernando Bldg.

WANTED—LECTURER, ON ANATOMICAL subjects. Steady work and good wages. Apply 608 I. W. HELLMAN BLDG.

WANTED—CASH BOY, GENERAL WORK, 6 days; must be the start; chance for promotion. 224 W. 3RD ST.

WANTED — A1 SALESMAN, (ARIZONA) clothing, furnishings, hats, shoes. 510 GERMAIN BLDG.

WANTED — FIRST-CLASS COATMAKER with or without helper; steady work. H. PINE, Long Beach, Cal.

WANTED — FIRST-CLASS AUTOMOBILE painters, good wages. CRESCENT AUTOMOBILE WORKS, 1135 E. Washington st.

WANTED—BOY 16 YEARS OLD TO WORK on chicken ranch. Good home. Address Y, box 83, TIMES OFFICE.

WANTED — BLACKSMITH TO TAKE charge of shop at La Habra, on P. E. line. No opposition.

WANTED — HOSIERY SALESMAN. MUST have experience in this line. 419 S. LOS ANGELES ST.

WANTED—GOOD STRONG BOY TO MAKE himself generally useful; steady job. Factory repair shop, 313 W. SIXTH.

WANTED—ENGINEER ON RANCH; MUST thoroughly understand Olds gasoline engine; good hours, but small wages. PHONE F6281.

WANTED—GOOD TURNER AND MAN TO drive delivery wagon. VAN VORST & BERMAN, 6th and Mill.

WANTED — 1 BARBER STEADY, ONE Saturday, Sunday. FIRST AND SPRING, Under bank.

WANTED—MARRIED MAN FOR LABORing in ice cream factory. Apply at L. G. CHRISTOPHER, 21st and Los Angeles.

WANTED—PRESSER FOR LADIES AND gents' garments, ROYAL DYE WORKS, 2526 E. Brooklyn. Phone East 466.

WANTED—AT FURNITURE FINISHER; must be all around, good man. No others need apply. LOS ANGELES FURNITURE CO.

WANTED — HIGH CLASS ADVERTISING solicitor. Call 614, STORY BLDG., before 9 o'clock.

WANTED—GOOD HOUSE SALESMAN WITH horse and carriage or automobile on commission. F. FRANK BOWEN, 400 Douglas Bldg.

WANTED—THREE EGG CANDLERS AT once. L. L. RYAN & CO., 714 N. Alameda st.

WANTED—TWO MEN TO WORK IN THE house. L. L. RYAN & CO., 714 N. Alameda st.

WANTED—TWO GOOD LIVE AGENTS, $3 per day; more if you can earn it. Call 218-19 FAY BLDG., 3rd and Hill st.

WANTED—YOUNG MAN, 15 TO 18 YEARS to learn grocery business; must be bright and active. Apply H. JEVNE CO., 6th and Hope.

WANTED—FIRST-CLASS LADIES TAILOR. PARK-BERGER CO., 512 S. Broadway, 3rd floor.

WANTED—GOOD, STRONG BOYS WITH bicycle for delivery boys. Apply this morning. N. B. BLACKSTONE CO.

WANTED—16 FIRST-CLASS SALESMEN for clothing, shoes, hats. Apply 222 S. MAIN ST.

WANTED—DELIVERY BOY WITH WHEEL, wages $3. Apply OFF & VAUGHN, 352 S. Spring.

WANTED—AN ABLE PHYSICIAN, WITH State license, for office work. Address S, box 127, TIMES OFFICE.

WANTED — DRIVERS, CASH BOND REquired, for rough dry laundry; salary and commission. Apply 2630 EASTERN AVE.

WANTED—REAL ESTATE HUSTLER, ELEgant opportunity for a live one. BLACKWELL REALTY CO., 417 Lankershim Bldg.

WANTED—GOOD SHINGLER TO—PUT ON about 17,000 shingles. Call after 7:30 p.m. at 1312 S. FIGUEROA. Ask for J. W. Marshall.

WANTED—FIRST-CLASS STICKER MAN. Address X, box 27, TIMES OFFICE.

WANTED—PRINTER AND MAKE-UP MAN, 1206 CENTRAL. Phone 1068.

WANTED — PLASTERER FOR REPAIR work. A. M. GRAFF, 707 West 6th st.

WANTED—PHYSICAL CULTURE INSTRUCtor. Address TRUTH, 333½ S. Hill.

WANTED—BOY WITH WHEEL FOR DEliveries. 110 N. BROADWAY.

WANTED—PLATEN PRESS FEEDER. 107 EAST SECOND ST.

WANTED—LABORERS FOR CONSTRUCTION GANGS; APPLY 638 P. E. BLDG.

WANTED—EXPERIENCED SHIRT POLISHer. Inquire LOS ANGELES LAUNDRY, 313½ Boyd st.

WANTED — 10 GOOD FLOOR SCRAPERS. Call 443½ TOWNE AVE., city.

WANTED—A PRESS FEEDER. PIONEER ROLL PAPER CO., 219 S. Los Angeles st.

WANTED—3 YOUNG MEN WITH BICYCLES, permanent work. Call at once. 126 E. 3RD.

WANTED—BOY WITH WHEEL TO DELIVER FLORIST. 414½ S. Broadway.

WANTED—WHEEL BOYS, ALL DAY OR after school. At once. 414½ S. HILL.

WANTED — FIRST-CLASS BUSHELMAN. Man's tailor. 112 E. 9TH ST.

WANTED—AN ELECTRICIAN TO BID ON job. 1879 ECHO PARK AVE. Tuesday.

WANTED—OSTEOPATHIC PHYSICIAN. Address TRUTH, 333½ S. Hill.

WANTED—A PANTS MAKER, $2.50 AND up. J. DIEGENBACH, Oxnard, Cal.

WANTED—A FIRST-CLASS COAT OPERator. Call 222 W. SECOND, room 217.

WANTED—EXPERIENCED LADIES' TAILors, 742-751 S. BROADWAY. Terrill.

WANTED—FIRST-CLASS BUSHELMAN. Apply 648 S. SPRING.

WANTED—ERRAND BOY WITH WHEEL. 116 ORD ST.

WANTED—5 TEAMSTERS, $2.50 DAY, 10 hours. Apply 520 STIMSON BLDG.

WANTED—MAN TO CLEAN OFFICE HALF hour's work a day. Apply 125 WEST 3RD.

WANTED—DELIVERY BOY WITH WHEEL. J. R. LANE DRY GOODS CO.

PERSONAL— Business.

PERSONAL — TIMES COOK BOOK NO. 2. New edition. Now on sale. The largest, most elaborate and comprehensive cook book of the series issued by The Times. The 218 recipes for hot Spanish and Mexican dishes and the hygienic department are big features of the publication. The recipes, brought out by The Times Prize Cooking Contest, are generally from Southern California housewives and noted chefs. Price 25c; by mail, 5c additional. Address THE TIMES, Los Angeles.

ARE YOU SUFFERING WITH ASTHMA, BRONCHITIS, CATARRH, HAY FEVER OR LUNG TROUBLE? If so, try one of Bellefluit Electric Ozone Machines. They do the work. For sale or rent. 443 BRADBURY BLDG., Los Angeles, Cal. A4691.

MOUNTAIN VIEW RETREAT, LOCATED IN foothills, east of Arrowhead; ideal for nervous, overworked or feeble minded; no fever, violent patients accepted. Call or write DR. HENNING W. HELMAN Bldg., L. A., room 31, 1 to 4 p.m.

ANY FAMILY WITHOUT FRIENDS, FUNDS or in need of help through misfortune or sickness can apply to GOOD SAMARITAN HEADQUARTERS, 214 Commercial st. W. A. JASON, Supt.

TIMES BRANCH OFFICE, 321-323 S. SPRING st. Advertisements and subscriptions left at the new Spring st. office of The Times will receive as careful attention as at the main office. Competent clerks in attendance.

LAWN MOWERS SHARPENED AND REpaired, all kinds of parts for lawn mowers, work guaranteed for 1 year. 2308 SOUTH PARK, South 2760.

WANTED — TYPEWRITING LETTER writing, manuscripts by public stenographer. Call 521-23 S. SPRING. Phone A3612; main 620.

DR. HARRISON M. KETCHIN, PLEASE call on T. WIESENDANGER, 207 South Broadway, Los Angeles.

DO YOU WANT A NEW CESSPOOL? GET my terms. Phone morning and evenings. F. JUDD, Contractor.

RED CROSS SANITARY CO., CESSPOOLS cleaned out. Our men are plumbers. PHONE 3004.

CESSPOOLS CLEANED SATISFACTORY TO Inspectors. LOS ANGELES SANITARY CO., Temple 593; 8816.

FEATHER PILLOWS RENOVATED AT ACME FEATHER WORKS, The San Pedro. Home Sunset Main 1068; Home F6061.

ZENTEL HALL, 127 S. MAIN. NOON PRAYer meeting daily; gospel meeting every day.

SOCIETY MEETINGS—

Rate in this classification 3c per word daily and Sunday, minimum charge 15 words.

INTERNATIONAL BIBLE STUDENTS' ASsociation meets every Sunday, 232 S. Hill st. Symphony Hall at 1:30, 3:30 p.m. All welcome. Free literature.

PERSONAL— Business.

Rate in this classification 2c per word daily and Sunday, minimum charge 10 words.

PERSONAL—WANTED—THE NAME AND address of persons who witnessed the collision of a street car and buggy at Broadway and 1st street, about 8:30 p.m. Saturday night, September 10, in which a lady and gentleman were thrown upon the street, greatly injuring the lady. W. R. DE GARMO, 1062 E. 18th st.

PERSONAL— HENRY WIRTH.

No answer to first personal. Your letter received. I have my sympathy. My needs imperative. Write E. P., 275 Trumbull, street, Mich.

PERSONAL—SPIRITUALIST MEDIUM, MRS. INEZ WAGNER. Public test and message reading at Burbank Hall, every Sunday afternoon. Also Thursday evenings; readings daily.

PERSONAL—WHO WISHES TO ADOPT A HEALTHY INFANT BOY. INQUIRE OF MRS. HICKOX, 652 WEST 6TH ST., BETWEEN 10 AND 4 DAILY.

PERSONAL — WANTED TYPEWRITING, letter writing, manuscript by public stenographer. Call 521-523 S. SPRING. Phone A3613; main 6229.

PERSONAL — DR. ROF ALLHOUSE, NOTED astrologer and palmist, 8 years in Los Angeles. Highest grade of work. 305½ S. Spring.

PERSONAL—HENRY JONES, MAGNETIC healer, for all manner of diseases. 313 BOSTON ST. F6564.

PERSONAL — NEVADA DIVORCE LAWS, information free, 20 yrs' experience; satisfaction guaranteed. Box L, GOLDFIELD, NEV.

WANTED— Help, Male.

Note—Applicants for positions are advised not to enclose original recommendations in answer to ads. Send duplicates only.

WANTED— MURRAY & READY, Leading Employment and Labor Agents, Second and Main sts. A3013. PHONES. Bdwy. 4616.

NEVADA
Leith, Etna and Callente, Nev.
FREE FARE. FREE FARE.
For That New, High Line Work
Teamsters, Laborers, Carpenters, Tunnel Men, etc., etc., good wages.
SHIPMENTS DAILY.

2 boiler makers, Arizona, free fare.....$4
Horseshoer, logging camp.....$50, found
Ranch blacksmith.....$60 and board
Ranch carpenter.....$60 and board
Blacksmith, camp.....$3.50
Blacksmith, country shop.....$2.50, R. & B.
2 plasterers, free fare, East.....$5
Blacksmith, helper, close.....$3
Cement pipe makers.....$2.50 to $3
Cabinet maker.....Good wages
Grader runner.....$15
2 finishing carpenters, close.....$3.50
2 plumbers, north.....$4
Wagon and harness washer.....$60
Egg candler.....$60
2 bushelmen.....$15 to $20
Young man for laundry.....$9
Boy for store.....$3
Man and wife, dairy.....$70, found
10 general hands for woods..$30 to $40, board
4 lumber pilers, for woods.....$40, board
Buck sawyers for woods.....$45, board
15 ranch hands.....$30 to $40
10 ranch teamsters.....$30 to $40
5 milkers.....$35 to $45
Laborers, R.R. work, free fare, Nevada.....$50
Teamsters, R.R. work, free fare, Nev.....$67.50
Drillers, R.R. work, free fare, Nevada..$67.50
Cooks, dishwashers, flunkeys, potwashers, laborers, teamsters, choremen, wood choppers, bean harvest hands, etc., etc.

WANTED—
HUMMEL BROS. & CO. EMPLOYMENT AGENTS.
ESTABLISHED 1891.
A strictly first-class, reliable agency. All kinds of help promptly furnished. Satisfaction guaranteed.
115 and 118 E. SECOND ST.
Between Main and Los Angeles sts.
Largest and best-equipped office on the Pacific Coast.
TELEPHONES—MAIN 979, HOME 10709.
Your orders and correspondence solicited.

Mucking driller, $4, boss here; paper hanger, steady, $2.50; car candler, city, $3; house carpenters, country, $3.50; blacksmith and shoer, near city, $3.50; job printer, country, $18, 8 hours; concrete driller, country, $3; milker, Nevada, $50 etc.; milker near city, $45 etc.; ranch hands, near city, $35 etc.; ranch teamsters, $1.50 etc.; laborers, Arizona, $2.25, free fare, ship tonight; young man for factory, pruner, apricot trees, $2; man for home place, $25 etc.; men for warehouse, $2.50; lumber shed, $2.50; cook, $50; bench sawyer, $45 etc.; laborers, logging camp, $25 etc.

HOTEL DEPARTMENT.

Man and wife and helper, cooks, camp, $125 etc.; second cook, hotel, city, $65; second cook hospital, $60 etc.; all around hotel cook, country, $90 etc.; restaurant cook, country, $60 etc.; cook for thrasher, free fare, $75 etc.; lunch counter, city, $15 week; pastry cook, cook, free fare, $50 etc.; second baker, country, $12 etc.; all around baker, Arizona, $22 week; second baker, country, $40 etc.; hotel porter, country, $25 etc.; house man, cook, city, and meals; marker and sorter, laundry, $15; helper hall waiter, $30 etc.; camp flunkey, $35 etc.; dish and pot washer, $3 per day and meals; tray boys, no Sunday, $7.50, meals.

WANTED—1 EXPERIENCED BARBER, $16 to $20 week.
1 second cook, institution, $60.
1 second cook, hotel, $60.
1 hot cake and waffle cook, city hotel.
4 dishwashers, city and beach.
2 second cook and meat man, $3.
2 bake boys, first-class hotel.
1 silver man, city.
1 laborer to work in garden.
TOURIST EMP. OFFICE,
145 South Spring.
Rooms 225-227.

WANTED—DRUGGIST. I WANT A GOOD, FIRST-CLASS DRUGGIST TO MANAGE A DRUG STORE IN A TOWN NEAR LOS ANGELES; PREFER ELDERLY MAN; MUST HAVE REFERENCES. ADDRESS B, BOX 340, TIMES BRANCH OFFICE.

WANTED—ABLE-BODIED MEN FOR U. S. ARMY. Recruiting Office, 107 W. 2d st. Must be natives, born or have first papers. Monthly pay $15 to $36. Additional compensation. Food, clothing, quarters and medical attendance free. After 20 years' service can retire with 75 per cent of pay and allowances. Service on board ship and ashore in all parts of the world. For information, MARINE CORPS RECRUITING OFFICE, Hotel Potter, corner 2nd and Main sts., Los Angeles, Cal.

WANTED—MEN TO SEE OUR ADS TODAY in column "To Learn Trades," and to see our electrical students installing twenty motors, bricklayers, fire stoves being laid, plumbing students doing $1400 job, etc. They earn wages. Call for information, 635 Pacific Electric Bldg. UNITED TRADE SCHOOL CONTRACTING CO.

WANTED—MEN SEEKING EMPLOYMENT and those wishing to better themselves may join our organization and receive free assistance obtaining employment. Free information bureau for strangers. See secretary,
MUTUAL LEAGUE,
321 Byrne Bldg., 253 S. Broadway.

WANTED — ASSISTANT MANAGER, leather goods departments; city; clothing salesmen, Central California, also Arizona; dress goods salesmen, Central California, also Arizona. INDUSTRIAL & COMMERCIAL BUREAU, 231 S. Spring. Times Branch Office.)

WANTED — EXPERIENCED YOUNG MAN stenographer, for large manufacturing company, south; near car; salary $85; railroad fare refunded after 90 days. Good position, with pleasant surroundings and advancement for right man. Employer in town. Apply 547 BYRNE BLDG.

WANTED—CARPET MAN, ONE WHO HAS had at least seven years experience in all around carpet work, cutting, sewing and laying. State wages expected. Address Y, box 49, stating length of experience, age. Answer all questions or no attention will be given application. Address X, box 14, TIMES OFFICE.

WANTED—STRONG YOUNG MAN TO DElivery sewing machines; do some collecting and general work around large sewing machine store; best of references required; state salary and age; must know streets. Address B, box 271, TIMES BRANCH OFFICE.

WANTED—COOK FOR RANCH AND GUN club, four to cook for regularly and five or six extra two days per week. Must also care for small club house; wages $25 month; must be neat, cleanly and active. Address Y, box 81, TIMES OFFICE.

WANTED — READ OUR ADV. UNDER "Help Wanted to Learn Trades." LOS ANGELES MOTION PICTURE OPERATORS' SCHOOL teaches well-paid trade in one month. Special rate this week. 416 N. SAN PEDRO. Branch Office, 236 Mercantile Place.

WANTED—MEN LOOKING FOR WORK TO see my ads. under "Mining." Assayers and cyanide specialists earn from $125 to $200 a month. Let me show you the trade. 217 S. SAN PEDRO ST., formerly 321½ S. Broadway.

WANTED—3 MEN TO GO WITH AN EXperienced salesman, on wagon, in city, and do nothing but canvass, to show; our man does all the selling; liberal propositions to live young men. E. H. WEAVER, 714 S. Broadway.

WANTED—WORKING FOREMAN FOR OFange and alfafa ranch. Steady, sober, experienced, competent. If you fill above fully, give age, experience and references in first letter. If satisfactory will then arrange interview. BOX 523, Riverside, Cal.

WANTED—MARRIED MAN TO WORK ON orange and lemon ranch. None but sober, experienced orchard men need apply. Call on W. B. AMES, 716 Broadway Central Bldg., Los Angeles, or at ranch, San Dimas, after 6 p.m.

WANTED—AGENCY FOR LOS ANGELES IS open for a reliable active man in an exceptional proposition; commission basis. Good citizenship and character essential. For interview, Address B, box 252, TIMES BRANCH OFFICE.

WANTED—EXPERIENCED BANK TELLER with best of local references for a Los Angeles bank; good salary to right man; answer at once, giving 'phone number. Address X, box 94, TIMES OFFICE.

WANTED—GOOD, SOBER, EXPERIENCED porter for apartment-house, care for furnace and halls, steady position, German preferred; any man with reference be considered. 'PHONE F7122.

WANTED — GOOD STOCK SALESMAN, well acquainted and in touch with parties looking for a good investment, to such a party we will make a liberal contract. Call 205 DOUGLAS BLDG.

WANTED—3 YOUNG MEN TO DRIVE package wagons; also several wheel boys; salary $1.25 to $2.50 a day; also boys after school, 50c to 75c a day. Apply rear 330 S. HILL. United Companies. Phone MAIN 8414.

WANTED—CAPABLE YOUNG MAN, BILLing and order clerk, with experience in meat or grocery line; must be a rapid penman and good at figures. Salary $75.—Apply 525 BYRNE BLDG.

WANTED—YOUNG MAN, SOME GROCERY experience, $25, room, board, good advancement. city. INDUSTRIAL COMMERCIAL BUREAU, 231 S. Spring (Times Branch Office.)

WANTED—STEWARD (WHITE,) EXPERIenced, American plan and a la carte; salary $12; 3 meals; must be trusty and capable; references. Address X, box 85, TIMES OFFICE.

WANTED — TWENTY YOUNG MEN OR boys with wheels, good wages and chance for advancement. APPLY at once, 604 SOUTH SPRING ST., WESTERN UNION TELEGRAPH CO.

WANTED—A FIRST-CLASS MECHANICAL draughtsman. 2260 W. 27TH PLACE, corner St. Andrews.

WANTED — BRIGHT YOUNG BOY FOR check room. Apply to M. J. CONWAY, 209 S. Olive st.

WANTED— Help, Male.

WANTED — MAN AND WIFE, WASH dishes and linen for small country restaurant, very easy work, $17 week and board. TUCKER'S EMPLOYMENT AGENCY, 211½ West 2nd.

WANTED — 10 EXPERIENCED CLOTHING and shoe salesmen, who thoroughly understand special clothing sales; can have a steady position and big pay. Apply manager, 222 S. MAIN ST.

WANTED—2 SOLICITORS; WILL PAY SALary and commission to experienced men. Apply ROYAL DYE WORKS, 1452 West Jefferson.

WANTED—ARE YOU LOOKING FOR A position? See our adv. under "Help Wanted, to Learn Trades." NATIONAL SCHOOL OF ENGINEERING.

WANTED—HUSTLING LIVE MEN TO REPresent manufacturing corporation. See manager here now. DR. H. C. HINER, 143 West 5th st.

WANTED — PLATER FOR SMALL SHOP. Must be an A1 all around plater and polisher. Address W. A. McNALLY & CO., Pasadena.

WANTED — YOUNG MAN TO WORK IN stock of clothing, hats, etc.; and make himself generally useful; moderate salary. R. J. BURCH, Second and Broadway.

WANTED — UP-TO-THE-MINUTE SOLICItors; those with collection agency experience preferred; give telephone number. Address B, box 217, TIMES BRANCH OFFICE.

WANTED—BOY WITH WHEEL FOR LIGHT messenger work, part days, in exchange for tuition in Los Angeles Business College. 417 WEST 5TH.

WANTED — AT ONCE, TWO ELECTRIcians who can do both inside wiring and line work; permanent position. Address HOLTON POWER CO., El Centro, Cal.

WANTED—A SECOND ENGINEER; MUST have a license and some laundry experience. NEW METHOD LAUNDRY, 6th and San Julian.

WANTED—YOUNG MAN OF GOOD HABITS, well recommended, stenographer and office work to go to Arizona. Call in person. TARR & M'COMB, 1025 Central Bldg.

WANTED — 2 LARGE BOYS TO LEARN; one on starches and one to shake clothes. NEW METHOD LAUNDRY, 6th and San Julian.

WANTED — JEWELERS WITH EXPERIence in ring making, at our factory, 124 E. Jefferson. ANGELUS JEWELRY MANUFACTURING CO.

TELEPHONES—MAIN 979, HOME 10709.
Your orders and correspondence solicited.

WANTED—BAKER, PIES, $15; PORTER, bar, $50; creamery helper, $2; teamster, $2.25; cook, $75; grape pickers, long job; buss boys, $3. Olbers. STANDARD, 115½ Spring.

WANTED—FIRST-CLASS MEAT CUTTER for downtown market; must be neat and accommodating to the public; light work, short hours. Address X, box 1, TIMES OFFICE.

WANTED—YOUNG MAN TO LEARN PATtern making; one with woodworking experience preferred. Address X, box 2, TIMES OFFICE.

WANTED — BANK BOOK-KEEPER, EXperienced in general bank work, Arizona; salary $1 00. Send applications to W. J. KINGSBURY, Alexandria Hotel, Los Angeles.

WANTED—A PLATEN AND CYLINDER press feeder; permanent position. Address, giving experience and other information, MORNING ECHO, Bakersfield, Cal.

WANTED — ACTIVE MIDDLE-AGED MAN, generally useful, small country place, wages $10 per month, board and lodging; references. Address X, box 42, TIMES OFFICE.

WANTED—FIVE EXPERIENCED SOLICItors at once to work up a good business proposition, only live wires need apply. Room 306 BULLARD BLDG.

WANTED—MIDDLE-AGED MAN TO WASH dishes and make himself useful around small restaurant. Room furnished. "BLUE MOON," 314 E. Seventh st.

WANTED — A GOOD BUSHELMAN FOR men's clothing. Apply at the COLUMBIA CLOTHING AND SHOE HOUSE, 250 S. Main st.

WANTED—2 GOOD SOLICITORS FOR CITY subscription work. Permanent position with good salary for hustlers. Address X, box 12, TIMES OFFICE.

WANTED—YOUNG MAN TO DO JANITOR work for his tuition, at THE ISAACS-WOODBURY BUSINESS COLLEGE, 8th floor Hamburger Bldg. Main 2906; F1830.

WANTED — SECOND COOK, KITCHEN man, $25, found; officers' mail waiter, $25, found; 4 Korean boys $20, found; porter, $1; 4 dishwashers. HARKNESS & HUNTER, rooms 608, 224 S. Spring.

WANTED—AN A1 REAL ESTATE SALESman with a 4-seat automobile; must be acquainted with Los Angeles section. Address B, box 77, TIMES BRANCH OFFICE.

WANTED—WAGON MAKERS ON LAUNdry delivery and truck bodies. BEACON AUTO BODY CO., corner 14th and Alameda sts. Tel. 24591.

WANTED—EXPERIENCED MEAT WRAPper; one who knows the cuts of meat. Apply PALACE MARKET, 622 S. Broadway, 7 a.m.

WANTED — FIRST-CLASS BARBER FOR hotel, out of city; good wages for right party. Apply at TOURIST EMP. AGENCY, 145 S. Spring, room 225.

WANTED—GOOD LIVE SOLICITOR AND grocery clerk; one who knows how to get orders, then help deliver them. Apply quick, 616 E. VERNON.

WANTED — BOOK-KEEPER AND YARD man for out-of-town lumber yard; give reference and state salary expected. Address B, box 222, TIMES BRANCH OFFICE.

WANTED—STOCK SALESMEN TO FOLLOW up line I can furnish you with line prospects; salary and commission. HARRIS, 906 Union Trust Bldg.

WANTED—FIRST CLASS PASTRY BAKER. Must have first class references. Call at JAHNKE'S RESTAURANT, 130 S. Spring, in the basement.

WANTED—GOOD LIVE SHOE SALESMAN; one who understands the business. Apply at 8 a.m., Friday, 939 PARMELEE-DOHRMAN BLDG.

WANTED—REPAIR MAN FOR SECOND-hand furniture store. Want man with experience. L. G. SKEELS, 311 S. Main.

WANTED — YOUNG MAN TO WORK IN electrical works; steady work. SHASTA WATER CO., 1926 Atlantic st.

WANTED—BOY WITH WHEEL FOR DEliveries in grocery. Apply at 541 WEST WASHINGTON.

WANTED—CEMENT FINISHER, CALL 345 ST. JAMES PARK. 20 Paves.

WANTED — PRACTICAL FUR CUTTER. COLBURNS, 744 S. Broadway.

WANTED— Help, Male and Female. Investment Required.

WANTED—RELIABLE YOUNG MAN IN MY business to fill active position. Weekly salary paid. Must increase according to ability. Some cash bond required. 232 MERCHANTS' TRUST BLDG.

WANTED—2 HUSTLING YOUNG MEN TO act as directors in manufacturing company; will give right party good position. Must invest $500 to $1000 in stock of company. PHONE F6814.

WANTED—MAN FOR DETECTIVE AND claim agency; good opening, small investment. Particulars 233 S. BROADWAY.

WANTED—YOUNG MAN TO WORK IN MY shop, weekly salary paid, short hours. $350 cash bond required. 514 S. SPRING.

WANTED— Help, Female.

WANTED—COLORED GIRL FOR GENeral housework, three adults; small washing. 611 CORONADO ST. Phone 51566.

WANTED—FIRST-CLASS SEAMSTRESS TO work on corsets. MRS. DUNN TRAFTON, 459 S. Hill.

WANTED—YOUNG GIRL TO DO GENERAL housework, no washing. Apply 2221 ROMEO ST.

WANTED — FIRST-CLASS HELPER ON single coats, good wages. 27 PINE AVE., Long Beach.

WANTED—GIRL FOR GENERAL HOUSEwork; prefer German. Apply 2633 NORMANDIE AVE.

WANTED—YOUNG GIRL TO KEEP BOOKS and act as cashier. Easy work. Apply DIAMOND & CO., 504 S. Broadway.

WANTED—GIRLS IN DIFFERENT DEPTS. in the factory. Apply BISHOP & CO., 7th and Alameda.

WANTED — EXPERIENCED WAITRESS for lunch room. Call ready for work. 413 W. 7TH ST.

WANTED—A YOUNG LADY FOR SERVing at the ORIGINAL CAFETERIA, 344 S. Hill.

WANTED — EXPERIENCED GIRL FOR laundry office. Apply after 9 a.m., DIAMOND LAUNDRY, 240 East 5th.

WANTED — LADIES' TAILORESS, HAND sewing, steady work, good pay. Call 231-25-27 W. 7TH, third floor.

WANTED — EXPERIENCED MILLINERY model; experienced only need apply. CIPRIN MILLINERY, 723 S. Broadway.

WANTED—AN EXPERIENCED SKIRT FINisher. Apply at 1012 W. EIGHTH ST. Miss Gilmer.

WANTED—2 LADY AGENTS, E. IF YOU will work. Call 218-19 FAY BLDG., 3rd and Hill sts.

WANTED—A GOOD GIRL FOR GENERAL housework, plain cooking. Apply 1704 ROOSEVELT AVE.

WANTED—NEAT GIRL FOR GENERAL house work. Small family, $25 a month. HOME PHONE 72230.

WANTED—GIRL FOR GENERAL HOUSE work, 2 in family, husband and wife. Call 1224 ELDEN AVE., from 10 to 12 a.m.

WANTED—GIRL FOR GENERAL HOUSEwork, small bungalow, 4 in family, 2 in help. Phone 54150, 833 MAGNOLIA.

WANTED — GOOD GIRL FOR GENERAL housework. Small family, good home. Inquire 1353 WESTLAKE AVE.

WANTED — 4 BODY IRONERS, PIECE work. LOS ANGELES LAUNDRY CO., 631-7 San Fernando st.

WANTED—PANTRY WOMAN. FREMONT HOTEL, 4th and Olive.

WNATED—YOUNG GIRL FOR UPSTAIRS work. Apply mornings, 1713 S. FLOWER.

WANTED— Help, Female.

Note—Applicants for positions are advised not to enclose original recommendations in answer to ads. Send duplicates only.

WANTED—WOMEN AND GIRLS FOR CANNERY WORK. BEGINNERS GUARANTEED $1 PER DAY. EXPERIENCED HELP MAKING $1.20 TO $2.50. APPLY CALIFORNIA FRUIT CANNERS' ASSOCIATION, MACY AND ANDERSON STS.

WANTED—CLERK, BAKERY, $9 A WK. and meals; cook and second girl, family 3 adults, Redlands, $70 etc.; cook

Classified Liners

WANTED—
Help, Male and Female, To Learn Trades.

WANTED—
Young men to learn to operate the monotype machine; a good trade that pays a good average. The Mergenthaler Linotype Co. is installing the monotype machine in this city, and will train operators at their factory, paying wages. The Los Angeles Times has installed a number of these machines, and has a number of expert machinists and operators, who will be glad to assist. Call or address Mr. Lloyd, Times Building.

WANTED—
A GOOD SHOE REPAIRER; steady job; $20 per week. Call 1127 S. Main st.

WANTED—
A GOOD BARBER; steady job; $20 per week. Call 1127 S. Main st.

WANTED—
A GOOD BOOKKEEPER; steady job; $20 per week. Call 1127 S. Main st.

WANTED—
A GOOD BUTCHER; steady job; $20 per week. Call 1127 S. Main st.

WANTED—
A GOOD BAKER; steady job; $20 per week. Call 1127 S. Main st.

WANTED—
A GOOD COOK; steady job; $20 per week. Call 1127 S. Main st.

WANTED—
A GOOD WAITER; steady job; $20 per week. Call 1127 S. Main st.

WANTED—
A GOOD DISHWASHER; steady job; $20 per week. Call 1127 S. Main st.

WANTED—
A GOOD PORTER; steady job; $20 per week. Call 1127 S. Main st.

WANTED—
A GOOD BOY

Classified Liners

TO LET—Furnished Houses.

TO LET—FURNISHED MODERN 6-ROOM house; best location on Figueroa st. Price $45. Inquire of owner for key, 1515 SOUTH FIGUEROA. Adults.

TO LET—7-ROOM HOUSE, OCEAN PARK, beautifully furnished, very complete, only $25; adults only; must be taken before October 1. Address P.O. 444, VENICE, Cal.

TO LET—$25.50 COMPLETELY FURNISHED 4-room cottage. 1420 EAST 22ND ST. Phone 21749.

TO LET—$22.50, NICELY FURNISHED 5-room cottage, near 8th and Mott sts., Boyle Hts. PHONE 21749.

TO LET—FURNISHED 5 ROOMS, $15; 3 rooms, $10; also unfurnished, $8, $12. Key 1421 EAST 23TH ST.

TO LET — 8-ROOM HOUSE, COMPLETELY furnished, piano, all modern conveniences. 2139 S. HOOVER. Key at 2126½ W. Pico.

TO LET—COMPLETELY FURNISHED 4-room bungalow, two bedrooms. Inquire 713 KENSINGTON ROAD, Angeleno Heights.

TO LET—NEAT, COSY HOME, 3 ROOMS, furnished, piano; $17 month. 2551 WEST WASHINGTON ST.

TO LET—8-ROOM FURNISHED COTTAGE 827 E. 29TH ST. 'Phone 21150. $12.

TO LET—4 ROOMS FURNISHED, GOOD pleasant location, $25. 1048 WEST 36TH ST.

TO LET — FURNISHED BUNGALOW IN rear, 4 rooms and bath. 1421 W. 25TH.

TO LET—FURNISHED HOUSE, $20. BURLington. PHONE BROADWAY 4329.

TO LET—Stores, Offices, Lodging Houses.

TO LET—
32,500 square feet floor space in new 1-story class A building, east side Broadway, between Seventh and Eighth. High ceilings, modern conveniences; building ready March 1. Long lease. Basement being built especially for small cafe. See us at once. Two floors already leased.

TO LET—
Club building, two big floors downtown, especially arranged for club purposes.

Stores in new brick building, San Pedro and Ninth Place.

EXCLUSIVE AGENTS.

SEE US FOR THE BEST.

LOFTS, STORE LEASES, BASEMENTS, HOTEL LEASES.

WM. C. KEIM,
Mgr. Business Rental Dept.
WRIGHT & CALLENDER CO.,
Phones 10745, Main 8040.

TO LET—STORES—OFFICES—STORES.

HILL, BROADWAY, SPRING AND MAIN ST. LOCATIONS.

CAN LOCATE YOU ON ANY OF THE BUSINESS THOROUGHFARES.
J. F. STOCKTON COMPANY,
F1231. 719 DELTA BLDG.

TO LET—SOUTH MAIN ST., BETWEEN 8th and 7th streets, east front, 20x100; 14-ft. ceiling with basement under entire building. Good location for any kind of business. Reasonable rent. Four year lease.
MATSON & SERR,
429½ S. MAIN ST.

TO LET—
STORES, LOFTS, HOTELS, ROOMING AND apartment houses, factory sites.
Downtown properties our specialty.
JESSE H. TAYLOR COMPANY,
424 S. Broadway, room 204.

TO LET—TWENTY THOUSAND FEET OF floor space in three-story brick bldg. in four rooms suitable for warehouse, factory or jobbing house; freight elevator; location corner Main and San Pedro. Apply MURRAY SHOW CASE FIXTURE CO.

TO LET—LARGE COMPLETELY FURnished office, exceptionally good location, steam elevator. Low price to satisfactory tenant and advertiser; light lake desk room. 313 PACIFIC ELECTRIC BLDG.

TO LET — TWO FINE OFFICES, FURnished or unfurnished, in Equitable Savings Bank Bldg., First and Spring sts. Elevator service. Low rent. MAYO, 708 Equitable Bank Bldg.

TO LET — NEW BRICK STORES, 215-221 Wilson st. near S. Los Angeles st., suitable for manufacturer's agents; low rent. Apply EXCELSIOR LAUNDRY, 424 S. Los Angeles st.

TO LET — NEW, MODERN STORE, JUST completed with splendid basement; well lighted; will give lease or rent by month reasonable. Apply 113 EAST 2ND ST.

TO LET—DESK ROOM OR FURNISHED OFfice with use of reception room in Class A fireproof building. Call 216 BROADWAY CENTRAL BLDG.

TO LET—FOR A TERM OF YEARS, WILL lease fine large corner on Main near Pico, suitable for a garage. Call OWNER, A2446, or Main 7782.

TO LET—DESK ROOM FOR ONE OR TWO or half of fine large office, completely furnished; both telephones and stenographer. 311 SECURITY BLDG.

TO LET—OFFICE ROOMS, EITHER SINGLE or suites. Best location in city, very reasonable rates. Apply 345 S. BROADWAY, room 11.

TO LET—WANTED PARTY TO JOIN IN furnished office, space for two or three; no charge for furniture. Call 314 STIMSON.

TO LET—SMALL GARAGE, 1044 S. MAIN ST. for particulars inquire of HAWLEY, KING CO., 224 S. Los Angeles st.

TO LET—STORE, 802 E. WASHINGTON, good location for butcher. Inquire at COURE APTS., 805 East Washington.

TO LET—DESK ROOM, WITH DESK AND 'phones, $4 per month. 135 STIMSON BLDG.

TO LET—HALF OF OFFICE AT 421 SECURITY BLDG. BEST & LAUGHLIN. Phone B2347.

TO LET—FINE STORE FOR GROCERIES and meats, 4344 COMPTON AVE. Phone 3611.

TO LET—FURNISHED OFFICE, CORNER 6th and Broadway, $15 per month. Lights free. Call MAIN 1978 or residence SOUTH 622.

TO LET—SPACE 80 BY 65, SUITABLE FOR light manufacturing or rooming house, 425 South 1024 SOUTH SAN PEDRO ST.

TO LET—FINE STORE, 1710 E. CORNER Flower, MARSHUTZ, owner, 955 South Broadway. F2732. Main 8778.

TO LET—OFFICE DESK, BOTH 'PHONES, 240 BYRNE BLDG., Third and Broadway, second floor.

TO LET—FURNISHED PRIVATE OFFICE and use of desk room in new building. 607 STORY BLDG.

TO LET—WAREHOUSE, WHOLE OR PART, central location, S. P. spur, very low rent. COLUMBIA TRUST BLDG.

TO LET—FINELY FURNISHED OFFICE or will sell furniture. 527 GROSSE BLDG.

TO LET—50x142, AT 1213 S. MAIN ST. A. H. HEDDERLY, 608 Grand blvd. A3642.

STORAGE—All Sorts.

TO LET—THE L. A. VAN, TRUCK & STORage Co.'s private rooms for storing, and the largest vans for moving household goods, piano, etc. Warehouse 418 LINDEN ST.; near 5th st. and Central ave. Phone F4673; main 178. R. H. JOHNSON, Prop.

TO LET—STORAGE AND FURNITURE moving. Private locked iron rooms, $1.50 and $2 per month, clean, sanitary padded vans by the hour. COLLEGE VAN AND STORAGE CO., 5 S. Main. F3171; Main 1127.

TO LET—COLGAN'S FIREPROOF STORAGE WAREHOUSE. We pack, ship, haul and store furniture. Office, COLGAN'S FURNITURE STORE 631 S. Main. F2467. Main 8011.

FREIGHT FORWARDING—Shipping Household Goods.

NOTICE—BRITISH SHIP "GLENHOLM," Capt. Jones, Hull and Antwerp, with general cargo, will commence discharging Thursday, Sept. 22. Consignees will please give instructions as to disposition or goods will be stored at their expense. BANNING COMPANY, Agents.

HOUSEHOLD GOODS SHIPPED TO ALL POINTS EAST AT HALF RATES. FURNITURE MOVING AND PACKING BY EXPERIENCED MEN. WE SAVE YOU MONEY. PHONE US. MAIN 8011. FISHLEY VAN & STORAGE CO., 611 S. MAIN ST.

TO LET—Beach Property.

TO LET—TO RESPONSIBLE PARTIES, BY the week or month, my new, cosy "Little Chester," at Bay City, completely furnished, 3 rooms, 2 beds, one couch, electric lights, shower bath, etc. September and October are the most delightful months at the beach. Quiet place to recuperate. On Newport line, 10 minutes from Los Angeles. Have a look at it—$6 per week. WALTER G. PFAFFENBERGER, Times Office, or Boyle 87.

TO LET—Miscellaneous.

TO LET—LARGE LOT, SUITABLE FOR nursery. WEST 467; 7302.

TO LET—Farming Lands.

TO LET—A SNAP; 3-YEAR LEASE ON 20-acre fruit ranch in San Fernando Valley, 6 miles from Los Angeles, very cheap rent and rare chance for right man; plenty of teaming to be had; good house, barn, windmill and tank, 5 tons or more of casabas, 5 tons cow pumpkins; also good team, wagon, harness, cow and calf; can be bought cheap; am going to Mexico; act quick; 6 months' rent free. Call Sunset 'Phone Hollywood 25, or write J. R. HARDEN, Lankershim.

TO LET—40 ACRES NEAR LONG BEACH, at Willow and Pico, first-class land for sugar beets, 40 shares of water stock. Will give good lease to right party.
JACOB STERN,
404 Pacific Electric Bldg.

TO LET—14 ACRES NEAR ANAHEIM, house, barn and well; will furnish cement pipe to connect with large pumping plant on property adjoining. Address B, box 202, TIMES BRANCH OFFICE.

TO LET—SMALL RANCH OF TEN ACRES with good fruit trees and five-room comfortable house near the foothills in Burbank. Apply MRS. GREENWOOD, Magnolia ave., Burbank.

TO LET—4 SECTIONS LEFT IN TRACTS TO suit, Iowa Colony, Tulare county, under the ditch, water free, ¼ crop rental. C. H. KEGLEY, 278 W. Second.

TO LET—FREE, 280 ACRES UNIMPROVED, 4½ miles from Colton, 34 miles Los Angeles; party can use same 3 years for small improvements. J. E. WOODS, 417 E. 64th st.

FOR SALE—Houses.

FOR SALE—BUNGALOW, $150 REDUCTION in price for a new 5-room modern bungalow, hardwood floors, beam ceilings, gas and electricity, large lot, southwest; owner will call with auto and show property. 'PHONE SOUTH 3600 mornings only.

FOR SALE—THE MOST ARTISTIC 6-ROOM new bungalow in city, built on court pergola, polished floors, casement windows, French doors; 64-foot corner, 12-foot parking. Yard a show place, garage, etc. Terms. Owner's home. Call MAIN 2504 or A1377.

FOR SALE—THREE BRAND NEW BUNGAlows, 6 and 7 rooms; the price this week $500 under value; just to get some cash. If you can make a good payment and want a bargain in the Southwest, see O. W. BUTLER, 427 Pay Bldg.

FOR SALE—LIKE RENT, $1650, COTTAGE, 5 large rooms, porches, gas, cellar, lawn, barn, large lot, alley, complete for $1550, snap; $100 cash, balance monthly $15, including interest. 1447 E. 55TH ST. Central ave. car. Look at it.

FOR SALE—CRENSHAW BLVD., 2-STORY, 8 rooms, modern; 100x185; orange trees; $8000. Brand new, swell, 8 rooms, $4500. New, swell, 9 rooms, $6000. COLE BROS., Washington and Crenshaw blvd.

FOR SALE—1518 S. UNION AVE., 6-ROOM modern house, A1 condition; street paved. Best buy in the city. A8753. Main 2676. See GROVER, with O. A. VICKREY & CO., 208 S. Hill st.

FOR SALE—A STORY AND HALF HOUSE on corner lot, 60x135, a fine location; on main thoroughfare; this is clear; what have you to trade? S. T. BURKE, at brick store, corner Moneta and Slauson ave.

FOR SALE—WORTH $6000, YOURS, $7200, terms; 2-story, 7-room bungalow, new, Wilshire district; lot 62x150; exceptional. SOUTHWEST HOME BUILDING CO., 253 Douglas Bldg. Main 7261, A1626.

FOR SALE — HALLDALE AVE. AND W. Jefferson. Modern bungalow in good condition, at a bargain. For information see Owner, 954 W. JEFFERSON. Mrs. Mary E. Scherer.

FOR SALE — WE HAVE A MODERN 5-room house on corner lot 50x150, very close in. Price $2500. This is a bargain. G. M. GIFFEN, Merchants' Trust Bldg. Member L.A.R.B. A1559. Main 2110.

FOR SALE — $5000, TWO HOUSES ON corner lot. Crescent st., and Ave. 63. Rented for $25 each per month. $1000 down. Would consider part exchange. See owner, PHONE EAST 2602.

FOR SALE—BEAUTIFUL, NEW 5-ROOM house and garage, southwest, lot 50x148, built to sell for $3000; partnership affair, must settle up our business; make us offer. PHONE 3904L.

FOR SALE—7-ROOM STRICTLY MODERN house, big lot to alley; ½ block from car. Price $3000; $400 or $500 down and terms to suit. Write at once, care B, box 227, TIMES BRANCH OFFICE.

FOR SALE—PASADENA, $3000, A SNAP, 7 rooms, fine house on 50-ft. front; lots fruit on North Marengo st., can give terms. A. BOEKER, 434 Laughlin Bldg. F2117. Main 1246.

FOR SALE—BEAUTIFUL RESIDENCE ON Alvarado st., one block from Westlake Park. Modern improvements, garage and large sun parlor and sleeping porch; cash $14,000; $4000 below value. PHONE A1377.

FOR SALE—TWO MODERN COTTAGES, 4 and 6 rooms. Lot 50x150, near Chutes Park. Must sacrifice; brings $35 month. Price $4250; terms; owner. Address X, box 22, TIMES OFFICE.

FOR SALE—SNAP, $1250 E. ADAMS, LOT 40x150 to alley. Good California bungalow, 4 rooms and porch, rear lawn, street work in. Price $1450; $1040 handles it. SOUTH 5455.

FOR SALE—BY OWNER, 6-ROOM COTTAGE, partly furnished and 5-cylinder 5-passenger touring car, all for $500; $900 cash, balance to suit. SOUTH 4528.

FOR SALE—8 LOTS FOR PURCHASER ON small monthly payments, lots everywhere. WINANS-JUDSON CO., 644 Mason Opera-house. Phone Home 5223.

FOR SALE — 7-ROOM BUNGALOW IN Hoyle Heights, large lot 50x187 to 20-foot alley; will consider good automobile. PHONE 61407.

FOR SALE—$100 CASH, $20 MONTH, including interest, new 5-room cottage, plastered, tinted, mantel, bath, gas, electricity, large lot to alley. Call 4700 CENTRAL AVE.

FOR SALE—TO SELL AT ONCE I WILL sell the same as rent by good parties, my 5-room modern residence, Zobelin Tract, southwest, 127 WEST 29TH. Phone 2540.

FOR SALE—BUNGALOW.
Big snap, 5 rooms, new oak floors, beam ceilings, stone porch, large lot, $1000 under value. Call 221 CENTRAL BLDG.

FOR SALE—BEAUTIFUL MODERN 9-ROOM 2-story residence, completely furnished, piano, a bargain, $6000, near San Pedro. OWNER, 754 E. 32d. South 4290.

FOR SALE—7-ROOM HOUSE, 621 SOLANO avenue, $2500 cash and assume $1500 mortgage, 7 years to pay it, address owner, GEO. WHITE, Moneta, Cal.

FOR SALE—BY OWNER, MODERN 6-ROOM bungalow, in southwest, small payment down, balance like rent. Phone F2842, MAIN 8736.

FOR SALE—5-ROOM MODERN COTTAGE, near Sunset blvd. Price $2500. Terms can be arranged. SEA BOARD REALTY CO., 215 Copp Bldg., 218 S. Broadway.

FOR SALE—$2800, TERMS, 7 HOUSES, 8 rooms, 2 rooms, 815 near Santa Fe ave., lot 40x139 to alley. T. L. CHAPIN, 111 S. Broadway.

FOR SALE—4-ROOM COTTAGE, LOT 50x135, on 28th st., near Main. If you are looking for a home at this place, only $2650. Call 749 EAST 28TH.

FOR SALE—MODERN SIX-ROOM BUNGAlow, all improvements, lawn, flowers, trees, etc., bargain for $2500. Terms. 237 WEST 61ST ST., Moneta car.

FOR SALE—TWO 4-ROOM CALIFORNIA houses on one lot, 50x120, 1 rented $11 month. Owner in other, $1700, part cash. 439 CLIFTON ST., or 439 E. AVE. 28.

FOR SALE—$2200; I AM LEAVING CITY and am forced to sacrifice my home on 46th st. If you want a real bargain call at 2.8 LISSNER BLDG.

FOR SALE OR EXCHANGE, FOUR-room bungalow, 4 lots, 40 fruit trees, $1300; $150 down, $15 month; 5-cent fare. DEVENS, 129 Citizens' Natl. Bank Bldg.

FOR SALE—$12 ROOM BUNGALOW, NICELY FURNISHED, GOOD LOCATION. WILL SACRIFICE. OWNER GOING EAST. OWNER, 4601 GRAMERCY PLACE.

FOR SALE—SOUTHWEST, THE BIGGEST snap ever offered in new 6-room bungalow. Buyers to make their own terms. OWNER, 729 West 51st Place.

FOR SALE—6-ROOM MODERN BUNGALOW, lawn, all improvements, southwest, $2450; $300 down, balance $25 per month. Look this up. 219 O. T. JOHNSON BLDG.

FOR SALE—NEW 9-ROOM HOUSE, GRAMercy Place, only $7000. F. C. SMITH, 502 American Bank Bldg.

FOR SALE — 6-ROOM, 2-STORY MODERN house, at 406 W. 35TH, between Moneta and Figueroa. Snap. Owner, SOUTH 2395.

FOR SALE—$300 CASH, BALANCE LIKE rent, 6-room house, large lot, eighty location. 331 BOSTON ST., near Figueroa.

FOR SALE—BY OWNER, MY EQUITY IN 6-room modern bungalow, located in the southwest. Phone F2842, MAIN 8736.

FOR SALE — 7-8-ACRE, 6-ROOM COTTAGE, fruit; fixed for chickens; will rent all or separate. R. E. VERNON AVE.

FOR SALE—7-ROOM HOUSE, ONE BLOCK from Central ave., $300, balance easy terms. Phone BROADWAY 2407.

FOR SALE—AT A BARGAIN; 7-ROOMED house, modern, $2500, cash; Coronado and Temple. Address box 321, REDONDO.

FOR SALE—$1200, $100 CASH, $10 MONTH, lot and 4-room house, sink, toilet, gas. Call 4709 CENTRAL AVE.

FOR SALE—MY NEW EIGHT ROOM RESIdence, S.W. corner, 60x183. Price $9500. Terms. PHONE OWNER, Temple 1723.

FOR SALE—7-ROOM MODERN BUNGAlow, terms or cash, owner; HUNT, 411 W. 41st Place.

FOR SALE—NEW BUNGALOW, BY OWNer, 20th st., near Burlington, 60x140; $4500 net. Phone WEST 3814.

FOR SALE — NEW, MODERN SIX-ROOM bungalow, furnished or unfurnished, cosy home. 'PHONE 28414.

FOR SALE—AT A SACRIFICE, LARGE, 6-room house, modern, well improved; choice locality. Phone WEST 239.

FOR SALE—Houses.

THE MOST BEAUTIFUL HOME IN LOS ANGELES.

THE LOCATION—In the best, most exclusive and highest part of the city.

THE GROUNDS—A Northwest corner, 200x165 feet to a 20-ft. alley. Nothing but, and nothing less, than ten years of time and $5000 in money would duplicate the trees, rare plants and shrubbery, flowers and fruits.

THE RESIDENCE—Practically new, stone and wood exterior, hardwood interior, contains eighteen rooms, six baths, two lavatories, sleeping porches, storage rooms and every modern convenience known. Handpainted decoration of walls and ceilings.

THE OUTBUILDINGS—Contains very large completely equipped garage, handsome billiard room, laundry and two sleeping rooms and bath.

For particulars, see
THE LAWRENCE B. BURCK COMPANY,
142 S. Spring st.
Home 10285. Phones Main 6661.
or
WAGNER & COOK,
329 S. Hill st.
Home F5393. Phones Main 8840.

FOR SALE—

HOUSES.
HOUSES.
HOUSES.

Hundreds of them. Miles of them. Each one different in architecture. Built, sold and for sale. We can show you all parts of the city, new, modern, entirely down-to-date, two-story houses, story and a half bungalows and one-story bungalows and cottages.

ON TERMS—LIKE RENT.

Most of these places contain all of the most modern interior finish and conveniences, as hardwood floors, beams, plate rail, buffet, fireplace, bookcases, buffet kitchen, screen porch, decorated and tinted walls, cement porch, gas, electric lights, sewer, screens, window shades, etc.

A FEW PRICES.

4-room modern bungalow from $2000 to $3000.

6-room modern bungalow from $2300 to $4000.

7-room modern bungalow from $2700 to $5000.

8-room modern bungalow from $3500 to $10,000.

Many beautiful two-story houses in the best sections of the city. Prices from $4000 to $25,000.

OUR SPECIALTY IS

Building to suit the client—upon their lot located anywhere in the city, upon same terms.

Our autos are waiting to show these homes.

Call upon us or phone us and we will have auto call for you. Or take the West 45th street Grand ave. car to 48th and Gramercy Place. Agents at the tract office there to show the property.

HOUSE DEPARTMENT.

LOS ANGELES INVESTMENT COMPANY,
Main 2248. 333-337 S. Hill st. 60127.

LARGEST CO-OPERATIVE BUILDING COMPANY IN THE WORLD.

FOR SALE—

42 new, modern 5-room bungalows.
Price only $2200 each.
Terms $250 cash and $20 month, including interest.
Lots 40x120 each.
Outside Description—
These houses have fine 18-inch hard cement foundations—porches with cement floors; cobblestone, clinker and blue brick outside chimneys and buttresses. Are built in three styles some with rustic, some with shingles and some with shakes.
Inside Description—
Cabinet kitchens—Fine porcelain sinks. Bathroom with porcelain bath and wash stand. Cabinets for linen. Dining-room has built-in buffet; living-room has open fireplace, bookcases and window seats. Hardwood floors in two rooms. All inside finish of slash grain Oregon pine.
Character of Construction—
Heavy Cement Foundations—Floor joists set 16 inches apart—ends solid braced angle braces at all corners. Brick chimneys set on solid cement foundations. Built from ground up. Everything nailed hard, fast and tight. They are built from Matthews & Matthews Famous bungalow plans.
Location—
These houses are situated in a beautiful grove of Sycamore trees near the Arroyo Seco, in what is known as "Arroyo Glen Park." Many lots have fine trees upon them.
How Reached—
Take South Pasadena or Annandale (red cars) or yellow Garvanza cars and get off at No. 6100 Pasadena ave. See "ARROYO GLEN PARK" office of tract at this corner. Five-cent fare.
W. N. HOLWAY, agent,
6100 Pasadena ave., or
MATTHEWS & MATTHEWS, Agents,
229 Douglas Bldg., cor. Third and Spring.

FOR SALE—

$3500
$3500

Beautiful 6-room bungalow at 700 W. 43rd Place (close in). Large lot 50x170. This is positively a forced sale, a real bargain, and will pay you to investigate immediately. Easy terms. CRENSHAW CO., 914 Security Bldg. F2578.

FOR SALE—ONLY $100 CASH.
Balance like rent. Close-in 7-room modern house, on small lot; gas, electric light and sewer, conveniently located to three car lines. Price $2400.
A. HARCOURT WILSON,
402 Stimson Bldg., 3rd and Spring sts.
A1645. Main 3865.

FOR SALE—SNAP, REST BUY IN
strictly modern bungalow to be found in the high-class section of Moneta avenue, near Figueroa street. North front lot 48x146, all street work and sewer complete. House of the best in every detail. See me at once for this snap as I am compelled to sell. A. L. KING, owner. Main 8317. South 6226.

FOR SALE—ELEGANT 6-ROOM BUNGAlow, all modern improvements, Normandie ave., (Wilshire district.) Price only $4300; terms to suit. C. CRIBB, Sole Agent, 439 Security Bldg. F7222.

FOR SALE—6-ROOM MODERN COTTAGE, with fine view, 20 minutes south, in a growing tract; street improvements in; school near; chicken corral and shed; flowers and lawn; a quiet home for right party; price $2450; has small mortgage; terms easy; will rent; owner will call with carriage and show place. Address R, box 70, TIMES OFFICE.

FOR SALE—AT A SACRIFICE, BUNGALOW, $3500; 6 rooms and bath, beam ceilings, panelled walls, quarter-sawed oak floors, built-in buffet, bookcases, garage, flowers and lawn, lot 50x135. Finest bungalow section in city. Will sell furnished if desired; terms. Phone WEST 396, or call before 9 a.m. or after 4 p.m., at 2118 WEST 29TH PLACE.

FOR SALE—
Do you want to buy a swell bungalow in the Vermont Square section at the right price and on the easiest terms?
See LEHMAN,
A1645. Main 3865. 402 Stimson Blk.

FOR SALE—MODERN 6-ROOM BUNGALOW, beamed ceilings, hardwood floors in 2 rooms, cement steps and cellar; lawn and flowers. Price $2800; $300 cash, $20 per month, including interest. 620 WEST 61ST ST. Phone South 1267.

FOR SALE—Houses.

FOR SALE—

$6500.
$6500.
UNUSUALLY ARTISTIC
LOT 110x180.

If you have an idea that all bungalows are more or less alike, you'll change your idea immediately when you see this one. In the first place it is on a lot 110x180 feet, which permitted the building of the house in the attractive, broad low effect. The cement porch is 15 feet deep, running 60 feet across entire front of house and 30 feet on one side. From the porch the living-room opens direct. It is 16x20 feet; one entire end of the room is taken up with the old gold brick mantel which runs to the ceiling; and either side are the bookcases, with leaded glass doors, and above them casement windows; this gives a most charming effect, and with the beamed ceilings carried out in a little different lines and the beautiful fixtures and wall decorations it makes a most attractive room; double doors lead to dining-room, which is particularly delightful because of the French glass doors opening on the side porch, the large windows either side, the complete decorative buffet, and the center lighting fixtures, this room is paneled in oak to within one foot of the ceiling, but you will be charmed with the breakfast-room, perhaps, more than anything else; you enter through double swinging doors; broad windows on one side give a magnificent view of the mountains, the little buffet fits into one end and the wall decorations in Japan effect are most appropriate, a new idea here is the ceiling, which slopes from the center to either side, and is beamed; kitchen is entered from both dining-room and breakfast-room, finished in white enamel, buffet style, very roomy and convenient; screen porch, cement basement; furnace, two entrances to basement; one outside and one from screen porch; there is a rear hall with linen closet; three large, airy bedrooms in white enamel and exquisite wall hangings; every closet has an outside window and electric light; the large front bedroom can be used for library or den if one wishes; one corner room has seven casement windows, bathroom is more complete than in many larger houses; there is good taste and originality displayed throughout the house, and the broad porches and sweeping lawns make it an ideal home; very desirable surroundings; reached in 17 minutes from shopping center of town. It will give us pleasure to show you this property.

ALTHOUSE BROS.,
201-206 Story Bldg. Home 10263.
Main 6172.

FOR SALE—
New houses, bungalows, chalets, up-to-date, one-story and one and a half story.
The new Manual Arts High School, and the new Agricultural Park as well as Ward schools within easy walking distance.
Twenty minutes to Broadway from corner of Budlong and Santa Barbara. (Dalton car.)
Two houses per week sold the past year, come and see us.
VAIL AND CRANE CO., INC.
Wm. S. Crane, Pres. Geo. H. Crane, Sec.
1026 Story Bldg.
Capital $300,000, fully paid, surplus, $150,000. Owners of West Park Tract and Tract 836, 12 lots in Mortimer Gateway Tract, Hollywood.
17 lots in El Molino Orchard Park, Pasadena.

FOR SALE—
ATTENTION, HOMESEEKERS!
A 5-room bungalow, of the type usually selling from $2750 to $3000; this is, with the modern features of hardwood floors, beamed ceilings, built-in effects, kitchen cabinets and stone drainboards, etc. We can deliver COMPLETE, ready to move into, with electric fixtures, lawns seeded, fences, etc., best construction and with gas and electric services already supplied, for
$2200 TO $2400.
ON VERY EASY TERMS OF PAYMENT.
Other 5-room bungalows in same location, cosy and attractive, less elaborate, but as complete as to interior and exterior of dwelling from $1800 to $2000. Your choice of many different designs.
Location—High and slightly; pure dry air; on yellow car line only 16 minutes from 7th and Hill; also on the shopping center. Seven minute service.
BE CONVINCED BY YOUR OWN INVESTIGATION.
THEY ARE GOING RAPIDLY.
ON LORENA HEIGHTS. Fronting on Silvyou st., Lorena Place and 7th st., between Figueroa and Spence sts., on Stephenson ave. car line. For particulars inquire of any real estate agent, or of owner, MYRON T. HOLCOMB, 127 W. 6th st. Phones 10057 or Main 1377.
HOLCOMB'S GOOD HOMES.

FOR SALE—
NEW AND BEAUTIFUL 5-ROOM BUNGALOW.
6214 AVE. 42.
PRICE AND TERMS.
$2700—$250 CASH AND $28 MONTH, WHICH INCLUDES INTEREST.
LOCATION.
The lot is 40x150, on the east side of Avenue 42, near Pasadena avenue, picturesquely located in a delightful grove of Sycamore and Live Oak trees in beautiful "Arroyo Glen Park," where art and nature have combined to make the one perfect place between Los Angeles and Pasadena.
HOW REACHED.
Take Annandale or South Pasadena red cars or Garvanza yellow cars and get off at 6th and Pasadena avenue—walk east into the paradise of "Arroyo Glen Park" to this home.
DESCRIPTION OF HOUSE.
There is a cement porch with cobblestone buttresses 8 feet wide, living-room and dining-room across front with hardwood floors, book cases, built in seats, paneled walls and buffet, brick mantel and outside cobblestone chimney.
Two bedrooms in white enamel—bathroom with all appliances.
Apply to W. HOLWAY, agent on tract, phone 29448,
or to MATTHEWS & MATTHEWS,
229 Douglas Bldg.

FOR SALE — $1400, $50 DOWN, $15 PER month, including interest, 7 per cent; 4 rooms plastered, bathroom, toilet, cabinet kitchen, big porches, cooler, closets, big lot 40 x140, deep rich garden soil, sandy loam, curb and cement walks all in. Paying rent for 10 years, you will accumulate rent receipts that is all you have to
THINK IT OVER.
See OWNER, S. EHRLICH.
107 West Seventh st., near Main, open Sundays.

FOR SALE—
CHICKENS.
CHICKENS.
CHICKENS.
A bunch of chickens will soon pay for this place. A dandy new four-room plastered bungalow. Large brick fireplace. Porcelain sink and water in kitchen. Water piped to front and back yard. Gas, cement walks. Lot 96x170 feet; and only three blocks off yellow car line. $1600. $100 cash, $20 month, including interest.
W. J. FABLING,
with JANSS INVESTMENT COMPANY.
320 Pacific Electric Bldg.
Phones—Home 10345; Sunset Bdwy. 2468.

FOR SALE—HOUSES.
BY
MINES & FARISH.
A BIG BARGAIN.
$4500. INCOME $420 YEAR.
5 BLOCKS WEST OF FIGUEROA.
INCOME HARD TO BEAT.
BETWEEN 7TH AND 8TH.
7-ROOM HOUSE.
LEASED. GOOD CONDITION.
NEARLY 10 PER CENT. WALKING DISTANCE.
SEE
MR. BOYDEN.
MINES & FARISH,
353 S. HILL ST.

FOR SALE — A NEW 5-ROOM MODERN bungalow, with den, strictly first-class in every way, with hardwood floors, beam ceiling cabinet kitchen, etc., lot fenced; in southwest, 2 short blocks from yellow car line. Price $2750; $150 cash, balance $25 per month. W. DOLAN CO., 309 Grant Bldg. A6706; Broadway 4503.

FOR SALE—
$50 CASH AND $15 PER MONTH.
6-room modern house on S. Vermont ave, lot 50x150. A. HARCOURT WILSON,
402 Stimson Bldg., 3rd and Spring sts.
A1645. Main 3865.

FOR SALE
5-room modern cottage (southwest,) close in, $2200. Small payment, $30 monthly. And a beautiful 5-room home near Grand ave., on terms. (We are owners). NORRIS, with M. E. MILLER CO., 702 Merchants' Trust Bldg. A2668, Main 2542. L.A.R.B.

FOR SALE—WE HAVE A COUPLE OF FINE 7-room bungalows and want to sell them to some one who will appreciate a convenient, beautiful home. Come and see them. We will if possible, agree on a piece to suit you. Address X, box 22, TIMES OFFICE.

FOR SALE—Houses.

FOR SALE—A BEAUTIFUL 6-ROOM BUNgalow, on West Park. Large living-room, entirely across front, with tiled fireplace in alcove; 2 large bedrooms and breakfast-room, French doors out of living and dining-room. Large cement cellar and all rooms piped for furnace. This is an ideal home for people with good taste and must be seen to be appreciated. One short block from car, price $4750, on easy terms.
Also the following—
7-room bungalow, $4600.
6-room bungalow, $4000.
6-room bungalow, $3800.
5-room bungalow, $3500.
8-room, story-and-half house, $5250.
9-room, story-and-half house, with sleeping porch, $5600.
A beautiful corner home, with 8 rooms, $4500. These are all ideal homes in a beautiful section and among the best in Los Angeles.
See us also for choice Vermont bungalows, from $2250 up to $5000, on very easy terms.
BROOKWELL, corner Santa Barbara and Budlong. Take Dalton ave. car. Home 2a 1.

FOR SALE—
THE ANSWER.
What makes the landlord smile when you pay him the rent money?
Because he will soon be able to build him another place to rent.
Why not be your own landlord?
I will sell you a unique five-room modern bungalow on nice, level lot, only 20 minutes from 7th and Main sts., Yellow car and the price is just what will suit you, $1875. Easy terms. Just like rent.
W. J. FABLING,
with
JANSS INVESTMENT COMPANY,
320 Pacific Electric Bldg.
6th and Main sts.
Home 10345. Broadway 2468.

FOR SALE—GENUINE BARGAINS, SURE! 8-room, strictly high-class, elegant bungalow, suit you sure; den, disappearing bed, breakfast-room, cellar piped, stone verandа and mantel, garage, everything complete, built for home, $5500; Arlington Heights, buy it and be happy, 9-room "up-to-date," stone front, handsome furnished, West Westlake residence, 2-story, has reception hall, den, pass pantry, 4 beds, 2 sleeping porches, 2 baths, furnace, Humphrey heater, etc.; elegant finish and furnishings throughout; complete only $12,500; 10-room elegant residence, Kingsley Drive, latest, best "fixin's," will suit the fastidious; sacrifice at $7500, third cash. Gladly show you. 6-room strictly down-to-date bungalow, Wilshire district, $4200. Simply splendid built not to sell; pay $1200 down, move in. OGIER REALTY CO., 328 Story Bldg. A6761.

FOR SALE—6-ROOM 2-STORY DWELLING. Harvard Blvd., between Adams and Jefferson, lot 50x150 to 20-ft. alley; gas, sewer, electricity and all street improvements made and paid for. I own this property and do not wish to rent, but will sell the place on a very small payment down, balance monthly. Will take diamond or good piano as first payment. Price only $4650. Why pay rent? J. C. CRIBB, 430 Security Bldg. F7222.

FOR SALE — $6200, $1000 CASH. OWNER leaving city, must sacrifice near West Adams and Normandie. Beautiful 9-room house, high terraced lot, 61x135, worth $7000; house cost $4000; granite front, wide cement veranda, hardwood floors throughout the entire house; fine furnace, very large reception hall and living-room; beam ceilings, massive stone and tile mantel, plate-glass windows; beautiful dining-room with unusually attractive buffet, dining-room and large breakfast-room open to rear veranda through French doors; buffet kitchen. Second floor contains 4 large bedrooms, hall and bath; cute enamel. Large sleeping porch. PITTSBURG REAL ESTATE CO., 216-18 Laughlin Bldg.

FOR SALE—
Beautiful 6-room bungalow at 4523 Budlong ave. Must be sold by October 1. Has 3 large bedrooms, large bath and closets. Gas connections in every room. Fine buffet and electric fixtures; equipped for furnace, large cement cellar; fine lawn. Lot 50x135 to alley. East front. 2 blocks from Grand ave. car, marked 46th st. Fine neighborhood. This house is guaranteed to please any particular woman. Just look at it. $4750. Terms. This house was not built to sell.
A8706. J. C. DOLAN, Owner.
Broadway 4503. 309 Grant Bldg.

FOR SALE—IN THE WILSHIRE DISTRICT, 1 block from car line, exceptional offer; bungalow, 6 rooms, beautifully furnished, hardwood floors, cement basement, furnace, piped for gas, 3 bedrooms, reception hall, alcove containing ferns and rare plants; large stone and cement porch across front; large east front lot, 60x165, terraced, lawn, flowers, etc., garage and tool-house. This place is one of the most beautiful locations in the entire West. Oriental rugs and furniture in house. Worth hundreds of dollars more. Come and see this bargain. 301 ARDMORE. Western ave. car.

FOR SALE—LOPEZER BARGAINS. Willshire district; 5-room bungalow, with attic, fine corner lot, 50x150; only $3600; also 7-room strictly modern, east front home, southwest, $4650; 6-room elegant bungalow, Vermont Square, strictly modern, $4000, terms; 7-room modern cottage, extremely desirable bargain, close in, 22d, best section east, $2400, $750 down; 5-room elegant cottage, Burlington, $850 cash, balance $20 month; modern cottage, $150 cash, $15 month. Take your choice. Positive bargains. OGIER REALTY, 328 Story Bldg. Broadway 2407.

FOR SALE—$2250; CAN YOU PAY $25 CASH and $25 per month? If so, we will build you a nice 5-room, all up to date bungalow, beamed ceilings, hardwood floors, bookcase, writing desk, window seat, buffet, mantel, hot and cold water, gas, cement walks, street work all in, 5c car fare. We build to suit you and furnish plans free. Come and let us tell you how we do this so reasonable, so little cash. PHELPS-SHANNON INV. CO., 834 Eagle Rock Ave., Garvanza car line. Phone East 1855.

FOR SALE—

Classified Liners

FOR SALE—
City Lots and Lands.

FOR SALE—

THE CHEAPEST CLOSEST-IN BEST IMPROVED LOTS IN THE SOUTHWEST, ON

West 54th Place, Middleton Place and West 55th street.

RIGHT AT Western Avenue And The New UNIVERSITY (YELLOW CARS)

$775 And Up—ONLY $75 And $10 And Up—ONLY $75 And

On terms that positively were never on the class of property—$5 cash, $5 month, with only 6 per cent. interest; stop and consider this CHANCE—IN ONE of the richest districts of Los Angeles; within a MILE FARTHER OUT. The CHEAPEST YELLOW CARS NOW RUN DIRECT to the tract, and the cars will run regularly within a few days. The BETTER CAR SERVICE IS Los Angeles is to be. 5-minute service. The DOUBLE TRACK ALL THE WAY. The location of the University cars will run to Western. The street work is on and is rapidly nearing completion, and the money that money can buy. This property is level. These close-in home sites are cheaper than will ever be again. There is a PROFIT for every buyer. TODAY IS THE DAY. REMEMBER—NORTH 54th street, RIGHT at Western avenue.

For a few days, till the yellow cars are running, take Redondo line, INGLEWOOD Division, get off at Western Ave., go NORTH two blocks to our branch office, 54th and Western. Manager will be on the tract every afternoon and all day Sunday. Or call at downtown office, 334 VICTORIA BUILDING.

Exclusive Selling Agents.
322-323 H. W. Hellman Bldg.

FOR SALE—
IN THE SOUTHWEST.
ARLINGTON SQUARE.
$650—Up.
$25 CASH, $10 MONTHLY.

Think of buying a lot in the Southwest for only $425 up! Think of being able to get into this select district on such terms! You will not be able to much longer. These Summer prices and terms must be withdrawn—there will be an advance of $50 or more on each lot November 1, a further advance December 1st, a heavy demand, the superb improvements and the general advance in this section must result in this property is reached by the electric cars, with a 5c fare. Every convenience available—such as gas, sewers, phones, nearby schools, stores, etc., nicely improved with graded and oiled streets, cement walks and curbs, and side parkings planted to large shade trees. Just go out, look at the property, then call at our office or go to the tract. Take Inglewood car to Arlington street. My Tract, office in Palm Tract.

EMIL FIRTH,
219 W. Fourth St., bet. Broadway and Hill.
"You're safe at Firth's"
Phones Home A8305, Main 262.
Tract Office open Arlington st. and Harbara avenue.

FOR SALE—
GLENDALE AND BURBANK.

Here is a great big, beat lot, 9 by 150 feet deep, near Long Beach car; only 10 minutes from 6th st. car; 9 cars pass daily; $100 cash, $10 monthly; no interest. Think of that and Malaga grapes, oranges, nut trees, berries, peaches, among grand shade trees. Here is a good income from the chicken corrals for 500 chickens. The house is new, has no better improvements in the district. The price is only $325. $10 cash and $5 monthly.

EMIL FIRTH,
219 W. Fourth St., bet. Broadway and Hill.
"You're safe at Firth's."
Home A8305. Main 2642.

FOR SALE—
Lot 50x150, on 25th st., close to Trinity and Washington st. Price $1250, 30 acquired. This is a snap.
A. HARCOURT WILSON,
402 Stimson Bldg., 3d and Spring sts.
A1040. Main 2565.

FOR SALE—
ATTENTION, BUILDERS!

I have some of the best lots in the city to sell to builders on the fairest terms.
LEHMAN
A1046, Main 2565. 402 Stimson

FOR SALE—DO YOU WANT TO SAVE $150? I am offering choice lots on Hobart below the market price and if you are looking for a bargain, here is your chance. Terms from $150 cash, balance $10 per month. Location, PHONE A2843. MAIN 262.

FOR SALE—LOT 48x128, LEVEL, on Harvard Blvd., short distance from Pico. Price $700.
Call 72290; WEST 2479. KALE & [illegible]
2636 West Pico.

FOR SALE—AN ELEGANT CORNER LOT on Monetta avenue, $1400, on terms. E. BURKE, corner Monetta and Stanford, in brick store.

FOR SALE—SEVERAL CHOICE RESIDENCE lots, 2 Santa Monica car lines, 1 block north of Prospect; 1 on 4th ave., south of unrestricted, 6x125, several in between. F. C. SMITH, Amer. [illegible]

FOR SALE—NICE BUILDING LOT, 50x150, north front on 24th street, between Hoover and Monetta, $1250; easy terms; no assessments in. S. T. BURKE, corner of Stanton avenue, in brick store.

FOR SALE—A NICE LOT AT WEST Seventh Station, 46x125. This is a bargain at $25 cash, $10 per month. S. T. BURKE, corner Monetta and Stanton avenue, in brick store.

FOR SALE—A FINE CORNER LOT, 50x150 feet front, only $1800, and your car fare. Monetta and 35th street; 2 blocks from brick store, corner Monetta and Stanton.

FOR SALE—IN THE BEST SNAP EVER offered, east front lot on Figueroa, 2 blocks south of Pico. Don't delay. See S. T. BURKE, corner Monetta and Stanton, in brick store.

FOR SALE—$600; EACH, $25 CASH, $10 monthly, five east front lots on Vermont, near 39th st. Discount for cash. E. T. ELLIS, 424 East 25th st.

FOR SALE—2 LOTS, AT REDUCTION for quick sale, 50x150, corner Vermont and Second, $2,000. Owner, 2146 Manhattan place.

FOR SALE—A NICE LOT ON BURLINGTON, suitable for chicken ranch, $325; easy terms. BURKE, corner Monetta and Stanton, in brick store.

FOR SALE—LOT 40x150 TO ALLEY, on Monetta avenue, and 24th st., cor. Monetta avenue, and 24th st., cor. Douglas. A. O. KENT, 424 Douglas Bldg. A7266. Main 7266.

FOR SALE—CUDAHY RANCH ACRES, $300 per acre; one or more at $290 to $250 per acre; the low cost for dependable soil and location; easy terms. 1 to 10 acres. Main 262.

FOR SALE—THREE 50-FT. LOTS FOR $600 each, near 24th and Monetta. Never be offered near both and cheaper. Owner will not refuse. Inquire 4911 Monetta ave. FRANK WARE, 4911 Monetta ave.

FOR SALE—CUDAHY RANCH ACRES, close to the city, $300 to $250 per acre, on easy terms; water piped to each acre. Main 262.

FOR SALE—UNRESTRICTED LOT, 50x150, on Vermont, close to car; for residence, business or chicken ranch. Owner, 2146 Manhattan place.

FOR SALE—WANTING TO LEAVE city, will sell fine southwest corner, 50x150, on paved street; cheap for cash; adjoining lot for $100 cash. SOUTH Temple. Make an offer. 59 Grand.

Business Property.

FOR SALE—
THE CHEAPEST CLOSE-IN COMMERCIAL LOTS IN ALL LOS ANGELES.
NORTH OF 10TH, EAST OF HILL, AWAY UNDER THE BRIDGE FRONTAGE.

$200 A FOOT.
$100 A FOOT.

This is without question the very best close-in corner in the market today. In fact, all of the lots in this district are bound to be worth more than double the price they are now within a year. Don't buy a foot of property in this district if you can help it. It is absolutely the biggest snap on the market today. Buy a corner on the main street. It can be handled on easy terms. Come to our office and make a map of the property you want. If you want an inside corner it can be had now with ordinary terms, but if you want a corner on the main street it will never be duplicated at this price again by the same people, so make your selection at once. You can assuredly double in a few months, and in ten years it will be worth a fortune. If you are in the market for close-in business property, be sure and see this corner.

MINES & FARISH,
SOLE AGENTS,
324 HILL ST.
SEE MR. MACKELVAN.

FOR SALE—$4,000, NEARLY NEW 2-story 6-apartment building, 5 and 6 rooms, hardwood floors, tiled baths, gas, electric fixtures, tinted walls, shades and screens, paved streets, 2 blocks car line, near corner, 1 block car line, near Jefferson st. Owner will take some trade on investment property. The owner is going to give a snap and is willing to give terms. Terms $1,000 cash, balance $40 per month. Call owner, 1 to 5 p. m. today, 1127 Gramercy place, off Jefferson st. Main 6231.

FOR SALE—
Business Property.

FOR SALE—BY OWNER, 2-STORY BRICK business property, 2 stores and 6 rooms above, rented for $50 per month; will sell for $4,000; $1,000 cash, balance to suit. Address X, box 71, TIMES OFFICE.

FOR SALE—OR RENT; WILL SELL OR rent my fruit and grain ranch near Riverside, California, as a whole or in parts to suit. Fine two-story house, large barn, good well with windmill. Terms reasonable. See or write MRS. R. H. BAILEY, care Los Angeles Military Academy, Cal.

FOR SALE—40 ACRES, CHOICE SANDY loam soil, especially adapted to alfalfa. In Pomona Valley, the best alfalfa section in Southern California, abundant water, electric power and a real bargain, $250 per acre. See J. A. STRINE, 324-4 Security Bldg. F4953.

FOR SALE—BIGGEST BARGAIN IN CALIFORNIA; must be sold this week; 239 acres best alfalfa and fruit land, Fresno county, $25 per acre, worth $50. No alkali or hardpan; water 12 feet, bargain hunters see LATCHFORD, 616 Story Bldg.

FOR SALE—
$1250 for 5 acres fine orange land near Fullerton, Orange County, frostless, good soil, abundance of cheap water, $250 cash, balance $200 per year at 6 per cent. Address HH, box 208, TIMES BRANCH OFFICE.

FOR SALE—FRESNO COUNTY LAND, 1 mile from railroad station, school and postoffice, 10 acres good alfalfa land, 10 acres peaches or vines. A snap for cash. C. D. JAMES, Cedar ave., Oleander, Cal.

FOR SALE—40-ACRE ALFALFA, DAIRY or poultry ranch, joins a good town; cows, poultry and dairy implements go with ranch. Fine residence, other buildings, gas and water well. See owner, 459 WEST SIXTH ST.

FOR SALE—BEE RANCH. 100 ACRES AT Chatsworth Park for $9000. This is $6.22 per acre. Good building site, leveled off and terraced. Good spring of water for domestic purposes. This is a snap. 229 S. HILL ST.

FOR SALE—5 ACRES EXTRA GOOD LAND, Montebello, 4 miles out, corner two streets; plenty water, near cars, school and stores, 5-cent fare; want to sell immediately, $2000. W. A. RYON, 2502 W. 25th st.

FOR SALE—240 ACRES OF GOOD ROLLING land in Mariposa county; good fences and buildings; plenty of water; price $1500. Address Station C, Los Angeles. CHAS. GLISZINSKI.

FOR SALE—CUDAHY RANCH ACRES, $300 to $250 per acre. Sandy loam soil, easy to work, ideal for the successful poultry rancher. 218 P. E. BLDG. Main 1888.

FOR SALE—320 ACRES, EIGHT ARTESIAN wells, barns, cattle shed, fenced. Make offer; improvements cost more than price asked. Address X, box 36, TIMES OFFICE.

FOR SALE—I OWN 10 IN YUCAIPA VALley; will sell for $1500 cash. Finest apple land in the country. Have to sell. Address X, box 30, TIMES OFFICE.

FOR SALE — ACREAGE, SOUTHWEST, tracts of two to 2000 acres, $290 and upwards. ORRIN RICE, 229 Citizens' Natl. Bank Bldg. A1466.

FOR SALE—5 OR 10 ACRES OF THE BEST farm land in Southern California. Address X, box 102, TIMES OFFICE.

FOR SALE — OR EXCHANGE, SMALL equity in 5 acres near Fullerton. S. H. BANKSON, 1433 E. 56th st., Los Angeles, Cal.

FOR SALE—10 ACRES IN YUCAIPA VALley for $1500, easy money, but need money. Address X, box 71, TIMES OFFICE.

FOR SALE—
Beach Property.

FOR SALE—LARGE LOTS AT HERMOSA Beach, 2 minutes' walk from strand and electric line; gas, water, electricity and paved streets, $700 per lot. We are opening a new tract, and these lots are advertised as leaders. We have only a few at this price. RICE & HYDE, 219 Ch. Nat. Bank Bldg. A1466; Broadway 1775.

FOR SALE—3 HOUSES AND LOTS AT Santa Monica, opposite Bristol Pier, No. 27 to 29—Strand st. Terms, 1-10 of amount of bid. Bids must be in by 10 a.m., Sept. 26th. CHAS. E. HASS, Attorney, 329 Merchants Trust Bldg.

Ocean Park.

FOR SALE—
No property is increasing in value like ocean frontage. We offer 40 feet of close in frontage at $225 a foot, for a few days only. This will sell for $500 a foot in less than a year. DAVIS & ANDERSON CO., 139 Pier ave., Ocean Park.

FOR SALE — THE CHOICEST OCEAN front property on this beach, both vacant and improved; several elegant corners. Improved 50 feet; improved 30 feet; improved 25 feet. These are clos to Pier ave. And the prices are right. DAVIS & ANDERSON CO., 139 Pier ave., Ocean Park.

FOR SALE—CHEAP, A TENT HOUSE AT Ocean Park. Very modern. Oiled floors, book shelves, clothes closets. Built especially to be moved. Address A. S. FOX, 320 W. OLIVE AVE., Redlands, Cal.

San Pedro.

FOR SALE—10 SAN PEDRO UNINCUMBERed lots, half cash or Iowa land. E. D. FRAZIER, 630 H. W. Hellman.

FOR SALE—
Country Property.

FOR SALE—CHEAP LANDS.
$2.25 PER ACRE.

Land in Chuckwalla Valley, pumping water under 50 feet in abundant quantities. Beautiful valley surrounded by mountains. This valley will be selling from $100 to $250 per acre in two years. The Chuckwalla Development Company is to light, heat and furnish irrigation water and power from the big dam they are building across the Colorado River above Parker on this valley immediately. No frosts here. Free from alkali or hardpan. Will produce oranges, lemons, figs, dates, cotton and can't be excelled for alfalfa, hogs and cattle, dairy or grain. Easy terms.

WE SPECIALIZE IN CHEAP LANDS FOR INVESTORS.
W. H. MACOMBER CO.,
322-4 Laughlin Bldg.

FOR SALE—SNAPS.

Two acres fine land, house, water, etc., on electric line, $650, easy terms.

3 acres, 5-room modern house, completely equipped for chicken raising, 300 chickens, horse, buggy, wagon, incubators, brooders and things too numerous to mention. $500 down, balance easy terms.

60 acres, very fine land, four flowing wells, some fruit and walnuts; house, barn, etc. Worth $400 acre; $200 buys it on terms.

TURNER BROS. & WHITAKER, 322 Citizens' Natl. Bank Bldg., 3rd and Main.

FOR SALE—ONE OF THE BEST RANCHES in Southern California, near car line and only 50 minutes' ride from Los Angeles; 80 acres, 40 acres in fine stand of alfalfa; 20 acres in walnuts; fine young orchard of peaches with abundance of water, owner selling water to adjoining ranches; cement ditches; large barn; tools included; cement concrete garden; variety of fruits and berries, new and modern 8-room house.

This property is absolutely up to date and a money maker. Price $40,000. $20,000 cash needed. Might take about $4000 worth of trade.

E. W. SMITH, with R. G. KENDALL CO., Pasadena, Cal.

FOR SALE—LIST YOUR PROPERTY WITH US. WE GUARANTEE QUICK SALE. FOR SALE—165 ACRES, IOAMOSA, SAN BERNARDINO COUNTY; 40 ACRES IN GRAPES, 14 YEARS OLD; 15 ACRES PEACHES, APRICOTS AND PRUNES; 2 ACRES PLUMS, 2 ACRES ORANGES AND LEMONS, 80 ACRES PLANTED; 60 VACANT. 500 HOGS, 3 HORSES, 2 COWS, ALL FARMING IMPLEMENTS. A BIG SACRIFICE, 40 MILES FROM LOS ANGELES. CLEAR. PRICE $17,000. BARTLETT REALTY CO., 215 COFF BLDG., 218 S. BROADWAY.

FOR SALE—$12,000, CHEAP LANDS, 200 INCHES FREE WATER.

239 acres, under cultivation, with good improvements, all fenced; 40 shares of alfalfa, balance grain, fruit and pasture land. A river runs through this land and 200 inches of water is turned on. NOW. Water alone is worth the money. Near Temecula. This is a REAL BARGAIN, half cash.

WE SPECIALIZE IN CHEAP LANDS FOR INVESTORS.
W. H. MACOMBER CO.,
322-4 Laughlin Bldg.

FOR SALE—OR EXCHANGE, NICE COUNtry home, income producer, 20 acres, 8 cultivated, full bearing peach trees, 14 acre vineyard, 8 orange trees, different kinds of fruits, balance young peach trees. Corner lot, 8-room plastered house, barn and corrals; 1½ miles from Ontario. Price $8500. Take house and lot at Long Beach up to $2500 as first payment. Must be clear and good, balance easy. R. J. SEAMAN, 1258 W. 2nd st., Pomona.

FOR SALE—OR EXCHANGE, WHO HAS A 5 or 6-room house and lot that they will exchange for 10 acres south of city, near Compton? The road? Has 6-room house and barn, pumping plant, walnut and mixed fruit trees, shrubbery of all kinds. Will take a house from $3000 to $4000 and an automobile up to $1000 to $1500. Price $11,000. Mortgage is $1250, or will divide in 5 acres. Phone SOUTH 461.

FOR SALE—SAN FERNANDO VALLEY.

I can show any investor or ranch buyer a profit of between 50 and 100 per cent. in every twelve months, on first-class land in the San Fernando Valley. The land is right, the prices and terms are more than right, and if you say "from Missouri" I'd like to meet you and talk the matter over. Address V, box 257, TIMES OFFICE.

FOR SALE—100,000 ACRES FOR COLONIZAtion. We have California ranches up to 100,000 acres suitable for colonizing or stock raising. We submit only properties that we have personally inspected and can recommend. BURTON-HENTON-PARK COMPANY,
Country Lands, Farms, Ranches.
Baltes Building. San Francisco

FOR SALE—DAIRY RANCH, COMPLETELY equipped in every detail. House, barn, big separator, horses, tools. 20 acres fine alfalfa, all kinds fruit. New electric pumping plant. Some trade and cash, balance easy terms. Price $20,000. TURNER BROS. & WHITAKER, 203 Citizens' Natl. Bank Bldg., 3rd and Main.

FOR SALE—RANCH NEAR PALO VERDE station (Santa Ana line); 5-room Cal. house, 2 acres; hay barn, 2 artesian wells, chicken house, etc.; 40 acres ready for alfalfa. Only $14,000; $4000 cash, bal. 10 years, 6 per cent.; or take L. A. property in exchange. Address Y, box 12, TIMES OFFICE.

FOR SALE—
$1500.
10 ACRES IN YUCAIPA VALLEY.

Land in vicinity is selling for $250 an acre; need money. Will sell for $150 an acre and give you 10 shares water stock. Address X, box 71, TIMES OFFICE.

FOR SALE—OR RENT; WILL SELL OR rent my fruit and grain ranch near Riverside, California, as a whole or in parts to suit. Fine two-story house, large barn, good well with windmill. Terms reasonable. See or write MRS. R. H. BAILEY, care Los Angeles Military Academy, Cal.

FOR SALE—40 ACRES, CHOICE SANDY loam soil, especially adapted to alfalfa. In Pomona Valley, the best alfalfa section in Southern California, abundant water, electric power and a real bargain, $250 per acre. See J. A. STRINE, 324-4 Security Bldg. F4953.

FOR SALE—BIGGEST BARGAIN IN CALIFORNIA; must be sold this week; 239 acres best alfalfa and fruit land, Fresno county, $25 per acre, worth $50. No alkali or hardpan; water 12 feet, bargain hunters see LATCHFORD, 616 Story Bldg.

FOR SALE—
$1250 for 5 acres fine orange land near Fullerton, Orange County, frostless, good soil, abundance of cheap water, $250 cash, balance $200 per year at 6 per cent. Address HH, box 208, TIMES BRANCH OFFICE.

FOR SALE—FRESNO COUNTY LAND, 1 mile from railroad station, school and postoffice, 10 acres good alfalfa land, 10 acres peaches or vines. A snap for cash. C. D. JAMES, Cedar ave., Oleander, Cal.

FOR SALE—40-ACRE ALFALFA, DAIRY or poultry ranch, joins a good town; cows, poultry and dairy implements go with ranch. Fine residence, other buildings, gas and water well. See owner, 459 WEST SIXTH ST.

FOR SALE—BEE RANCH. 100 ACRES AT Chatsworth Park for $9000. This is $6.22 per acre. Good building site, leveled off and terraced. Good spring of water for domestic purposes. This is a snap. 229 S. HILL ST.

FOR SALE—5 ACRES EXTRA GOOD LAND, Montebello, 4 miles out, corner two streets; plenty water, near cars, school and stores, 5-cent fare; want to sell immediately, $2000. W. A. RYON, 2502 W. 25th st.

FOR SALE—240 ACRES OF GOOD ROLLing land in Mariposa county; good fences and buildings; plenty of water; price $1500. Address Station C, Los Angeles. CHAS. GLISZINSKI.

FOR SALE—CUDAHY RANCH ACRES, $300 to $250 per acre. Sandy loam soil, easy to work, ideal for the successful poultry rancher. 218 P. E. BLDG. Main 1888.

FOR SALE—320 ACRES, EIGHT ARTESIAN wells, barns, cattle shed, fenced. Make offer; improvements cost more than price asked. Address X, box 36, TIMES OFFICE.

FOR SALE—I OWN 10 IN YUCAIPA VALley; will sell for $1500 cash. Finest apple land in the country. Have to sell. Address X, box 30, TIMES OFFICE.

FOR SALE — ACREAGE, SOUTHWEST, tracts of two to 2000 acres, $290 and upwards. ORRIN RICE, 229 Citizens' Natl. Bank Bldg. A1466.

FOR SALE—5 OR 10 ACRES OF THE BEST farm land in Southern California. Address X, box 102, TIMES OFFICE.

FOR SALE — OR EXCHANGE, SMALL equity in 5 acres near Fullerton. S. H. BANKSON, 1433 E. 56th st., Los Angeles, Cal.

FOR SALE—10 ACRES IN YUCAIPA VALley for $1500, easy money, but need money. Address X, box 71, TIMES OFFICE.

FOR SALE—
Country Property.

FOR SALE—

YORBA LINDA ORANGE LANDS.
ABSOLUTELY FROSTLESS.
$150 AND UP PER ACRE.
A LITTLE COMMON SENSE ADVICE.

If you want to grow ORANGES or LEMONS buy ORANGE OR LEMON LANDS.

Plant upon your lands the crops adapted to them. ALL LANDS ARE GOOD FOR SOMETHING. BUT ALL LANDS ARE NOT GOOD FOR EVERYTHING. You would not think of sinking an oil well in a gold mine.

YOU NEED NOT EXPECT TO GROW ORANGES AND LEMONS SUCCESSFULLY IN LOW, COLD, FOGGY LOCATIONS.

YORBA LINDA IS THE PERFECT ORANGE and LEMON LAND. High elevation. NO FROST. With soil and climate that grows VALENCIA ORANGES THAT NEVER TURN GREEN AFTER RIPENING.

NO SWEATING. NO SMUDGING.

G. H. MACGINNIS,
With JANSS INVESTMENT COMPANY,
120 Pacific Electric Bldg.,
6th and Main sts.
Home 10345. Sunset Broadway 2685.

FOR SALE—
JUST A LITTLE CASH
BUYS THIS PERFECT LAND.

You live only once. Make your life a good one while it lasts—a successful life. There's only one way to do it—GRASP THE OPPORTUNITY. When you have a chance to buy profit-paying land at a price far below its value; a chance to plant your savings where, in a few years, they can be made to double and treble their present proportions, don't let some other man "beat you to it." YOU get there first and make the money.

I have such land and will sell it for only $75 per acre, on very easy terms. It is worth twice as much. The land is level and is now supplied with irrigation water at a nominal cost. The soil is a sandy loam, well adapted for alfalfa, corn, grains, apples, peaches, walnuts, vegetables and berries, as well as poultry and general farming. It is near good schools and stores; free rural delivery and telephone service. The pioneering work has all been done. Come to my office and get full details.

EMIL FIRTH,
219 W. 4th st., bet. Broadway and Hill st.
"You're safe at Firth's."
Home A8305. Main 2642.

FOR SALE—
BALDWIN RANCH.

A PICK-UP.

ONE HUNDRED ACRES, NEARLY ¼ MILE FRONTAGE ON THE COAST LINE RAILWAY, DEPOT OPPOSITE THE TRACT.

The soil is a rich sandy loam, just the thing for alfalfa, berries, walnuts, etc. Pumping plant on the tract that pumps 150 inches of water. Can be subdivided and sold in smaller tracts at good profit and quick return. The only piece of land at the price between Covina and Los Angeles.

Price $200 per acre, 1-3 cash, balance 3 years, at 7 per cent.

SERVICE BROS.,
Selling Agents,
302 Frost Bldg.
Branch office at El Monte.

FOR SALE—
THE FAMOUS ORANGE, GRAPEFRUIT AND EARLY VEGETABLE SECTION OF FLORIDA.

Offers the best maturing advantages—10, 20 and 40-acre tracts—prices the fairest and easiest terms. Make your investment in the section that has already "made good." Where all farms are sold on a square and liberal money back guarantee.

Send for big free descriptive book and a copy of The Florida National Bulletin, giving letters of prominent men and from settlers who are growing and marketing crops from this land.

A penny post card brings complete information without obligation. Write today.
CHARLES S. PAINTER,
271 Old Colony Bldg. Chicago, Ill.

FOR SALE—

10-ACRE TRACT.

8½ ACRES IN ONE YEAR OLD VALENCIAS.

In finest Valencia orange district in Southern California. Only 45 minutes from Los Angeles city. Finest soil. Plenty of water. Plant the space between the trees to sweet potatoes and crop will more than pay for the land. Price $7500. Will give terms.

JACOB STERN,
404 Pacific Electric Bldg.

FOR SALE—MY 10-ACRE WALNUT GROVE IS THE BEST VALUE IN THIS COUNTY AT $700 PER ACRE. SEE IT. SELL HALF IF DESIRED. OWNER, APARTMENT B, 727 ROSLYN.

FOR SALE—RANCH, A LIVING; 4 ACRES, chicken corrals, barn, 6-room house, plenty water, 90 fruit trees, 65 chickens, cows, furniture, horse, tools. 20 acres fine alfalfa, all kinds fruit. New electric pumping plant. Some trade and cash, balance easy terms. Price $20,000. TURNER BROS. & WHITAKER, 203 Citizens' Natl. Bank Bldg., 3rd and Main.

FOR SALE—RANCH NEAR PALO VERDE station (Santa Ana line); 5-room Cal. house, 2 acres; hay barn, 2 artesian wells, chicken house, etc.; 40 acres ready for alfalfa. Only $14,000; $4000 cash, bal. 10 years, 6 per cent.; or take L. A. property in exchange. Address Y, box 12, TIMES OFFICE.

FOR SALE—
$1500.
10 ACRES IN YUCAIPA VALLEY.

Land in vicinity is selling for $250 an acre; need money. Will sell for $150 an acre and give you 10 shares water stock. Address X, box 71, TIMES OFFICE.

FOR SALE—OR RENT; WILL SELL OR rent my fruit and grain ranch near Riverside, California, as a whole or in parts to suit. Fine two-story house, large barn, good well with windmill. Terms reasonable. See or write MRS. R. H. BAILEY, care Los Angeles Military Academy, Cal.

FOR SALE—40 ACRES, CHOICE SANDY loam soil, especially adapted to alfalfa. In Pomona Valley, the best alfalfa section in Southern California, abundant water, electric power and a real bargain, $250 per acre. See J. A. STRINE, 324-4 Security Bldg. F4953.

FOR SALE—BIGGEST BARGAIN IN CALIFORNIA; must be sold this week; 239 acres best alfalfa and fruit land, Fresno county, $25 per acre, worth $50. No alkali or hardpan; water 12 feet, bargain hunters see LATCHFORD, 616 Story Bldg.

FOR SALE—
$1250 for 5 acres fine orange land near Fullerton, Orange County, frostless, good soil, abundance of cheap water, $250 cash, balance $200 per year at 6 per cent. Address HH, box 208, TIMES BRANCH OFFICE.

FOR SALE—FRESNO COUNTY LAND, 1 mile from railroad station, school and postoffice, 10 acres good alfalfa land, 10 acres peaches or vines. A snap for cash. C. D. JAMES, Cedar ave., Oleander, Cal.

FOR SALE—40-ACRE ALFALFA, DAIRY or poultry ranch, joins a good town; cows, poultry and dairy implements go with ranch. Fine residence, other buildings, gas and water well. See owner, 459 WEST SIXTH ST.

FOR SALE—BEE RANCH. 100 ACRES AT Chatsworth Park for $9000. This is $6.22 per acre. Good building site, leveled off and terraced. Good spring of water for domestic purposes. This is a snap. 229 S. HILL ST.

FOR SALE—5 ACRES EXTRA GOOD LAND, Montebello, 4 miles out, corner two streets; plenty water, near cars, school and stores, 5-cent fare; want to sell immediately, $2000. W. A. RYON, 2502 W. 25th st.

FOR SALE—240 ACRES OF GOOD ROLLing land in Mariposa county; good fences and buildings; plenty of water; price $1500. Address Station C, Los Angeles. CHAS. GLISZINSKI.

FOR SALE—CUDAHY RANCH ACRES, $300 to $250 per acre. Sandy loam soil, easy to work, ideal for the successful poultry rancher. 218 P. E. BLDG. Main 1888.

FOR SALE—320 ACRES, EIGHT ARTESIAN wells, barns, cattle shed, fenced. Make offer; improvements cost more than price asked. Address X, box 36, TIMES OFFICE.

FOR SALE—I OWN 10 IN YUCAIPA VALley; will sell for $1500 cash. Finest apple land in the country. Have to sell. Address X, box 30, TIMES OFFICE.

FOR SALE — ACREAGE, SOUTHWEST, tracts of two to 2000 acres, $290 and upwards. ORRIN RICE, 229 Citizens' Natl. Bank Bldg. A1466.

FOR SALE—5 OR 10 ACRES OF THE BEST farm land in Southern California. Address X, box 102, TIMES OFFICE.

FOR SALE — OR EXCHANGE, SMALL equity in 5 acres near Fullerton. S. H. BANKSON, 1433 E. 56th st., Los Angeles, Cal.

FOR SALE—10 ACRES IN YUCAIPA VALley for $1500, easy money, but need money. Address X, box 71, TIMES OFFICE.

FOR SALE—
Lemon or Orange Groves.

FOR SALE — $ ACRES FULL-BEARING navels, Corona, commanding location, good condition, 10 shares water; bargain, only $4000, easy terms. See OWNER, 219 Bixel st.

FOR SALE — OR EXCHANGE, 10-ACRE elegant orange grove in full bearing, 8-year-old Valencias, crop worth $2500 a year. Improved with a new modern 6-room house, abundance of water, in a beautiful location, near high school in Fullerton, 40 minutes from Los Angeles, $13,000; will take clear Los Angeles property to $8000; $2500 cash, balance mortgage, easy payments; no agents. Address Owner, OO, box 284, TIMES BRANCH OFFICE.

FOR SALE—1000 ACRES OF FIRST-CLASS orange land for subdivision near Redlands, partially planted to oranges, balance ready for planting; $75,000 worth of nursery stock included. A-1 water right, worth entire purchase price; highly improved with buildings, $150 per acre; very easy terms.
BANKER-VIRTUE-DAVIS,
1002 Union Trust Bldg.

FOR SALE—26 ACRES 15 YEAR OLD navels, $25,000, Pomona district, includes packing house stock, 16,000 boxes yield this season. Abundant water supply. In excellent condition; grove just fumigated. Terms part cash, balance one and two years. LEW M. COLLINS, 142 South Spring st. Phones 10625; Main 6861.

FOR SALE—$19,000 GROVE LATE VALENcias and lemons, 22 acres in A1 condition, fully improved and equipped, beautifully situated, near San Diego, an abundant cheap water supply, backed up by a good pumping plant. SINGLE REALTY CO., 427 Mason Bldg.

FOR SALE—LEMON AND ORANGE LAND, Potrero Heights (Baldwin Tract), seven miles east of city, water development under way, $250 to $350 per acre. B. P. ARNOLD, Whittier.

FOR SALE—
Poultry Ranches.

FOR SALE — POULTRY FARMS OF ANY size you want in Inglewood Poultry Colony. Go into business where poultry raising is a success, where most of experience will help you and where your profits will be sure. Visit Inglewood and see what is being done. Call at ROOM 849 Wilcox Bldg., No. 216 S. Spring st., for information.

FOR SALE—CHICKEN RANCHES, LARGE and small, Inglewood, Somerset, Hayes Station, Glendale and other places, prices right and easy terms. POTTER, BASTE & KING, 430 W. Sixth st.

FOR SALE—WE ARE IN THE MARKET for chicken ranches. One to five acres. What have you? Owners only. TURNER BROS., 203 Citizens' Natl. Bank Bldg., 3rd and Main.

FOR SALE—OR EXCHANGE, ONE ACRE poultry ranch, 6-room house, 5 minutes from 6th and Main sts. 280 young hens; price $2000. Want 7-room house in city. OWNER, Home phone 58125.

Hotels—Rooming-Houses—
For Sale, Exchange or Wanted.

FOR SALE — EXCHANGE—CASH OR PAYMENTS. BY H. C. DECKER, 437½ SOUTH BROADWAY. Phone Main 4177, Phone F4273. HEADQUARTERS FOR HOTELS AND EXCHANGES.

16-room apt. houses for house and lot.....$2800
40-room house; $1100 cash, bal. easy.....$1750
18 rooms, near Courthouse and Broadway.....$2750
42 rooms, corner, center city.....$3800
24 rooms, apts.; each, for lot.....$1250
24 rooms, near Arcade Depot.....$425
30 rooms, Central ave.; each, for lot.....$1250
70 rooms, transient, right down town.....$3750
72 rooms, apts.; each, cottage or lot.....$300
Corner lot; each for piano.....$250
24 rooms, apts.; each, for lots and cash.....$1250
36 rooms, apts.; each, and cash.....$1250
42 rooms, transient, Spring st.....$4400
20 rooms, Central Park.....$2250
115 rooms, on the hill; $3600 cash.....$9000
110 rooms, apts.; only.....$10,000
100 rooms, new; 44 baths.....$9500
100 rooms, beautiful, new, corner.....$15,000
60 rooms, transient, Main and 8th.....$3500
28 rooms, corner apts.; each, for cottage.....$2000
42 rooms, fine corner, center city.....$4000
42 rooms, corner, transient.....$3400
42 rooms, Hill and 3d sts.....$3000
28 rooms, close in; a bargain.....$2000
27 rooms, corner; each, for grocery.....$1250
6 clear lots for rooming house.....$750
7 rooms at Arcade Depot; each.....$2500
36 rooms, corner, center city; rent $200.....$2500
24 rooms, Grand ave.....$1500
27 rooms, near Central Park.....$2000

WE ARE HEADQUARTERS FOR HOTELS, APARTMENT & ROOMING-HOUSES, BOUGHT, SOLD AND EXCHANGED. Have one party with $10,000 cash.
One with lots and $700.
One with lots and $500.
One with lots and $400.
One with acreage and $300.
One 4-room house, lot 42x162.
If you have anything you want to trade—Come in.
See MR. GRAY.
GOLDEN STATE REALTY COMPANY,
120 W. 6th st. Phone Main 84.

WANTED—

20 or 30-room apartment, close to 8th and Hill. Not over $1600. Have cash customer.

H. TROWBRIDGE, with
EDWARD D. SILENT & COMPANY,
403 S. Hill st.
Member Realty Board.
Est. 1895.

FOR SALE—LIST YOUR PROPERTY WITH us. We guarantee quick sale. For sale. One of the best up to date fireproof commercial hotels of 150 rooms in the heart of the city. Elegant furniture, cafe and bar. Long lease. Income above expenses $30,000; price $80,000. If you are looking for a commercial hotel, investigate this proposition.
SEA BOARD REALTY CO.,
215 Copp Bldg., 218 S. Broadway.

FOR SALE—LIST YOUR PROPERTY WITH us. We guarantee quick sale. A good buy. 40-room hotel, close in on Hill st. Furniture and carpets in good condition and is making a good income. Owner not in position to manage it himself so will sell furniture and lease at the sacrifice price of $3500. Will give terms.
SEA BOARD REALTY CO.,
215 Copp Bldg., 218 S. Broadway.

FOR SALE—LIST YOUR PROPERTY WITH us. We guarantee quick sale. 56-room apartment house on Grand ave., near First, modern. Furniture and building one and one-half years old. Rent $250 per month. 5 year lease. A good bargain at $4000.
SEA BOARD REALTY CO.,
215 Copp Bldg., 218 S. Broadway.

FOR SALE—BIGGEST BARGAIN IN THE city; 34 rooms, extra good furniture, all iron beds, clean and every room filled; rent $125 month; 2½ years' lease; clearing $125 month and more round; no trade, but if you can pay all cash will sacrifice for $1650. Call at 838 E. FIFTH ST.

FOR SALE—10 ROOMS, $400.
12 rooms, steady, close in, $625.
20 rooms, transient, $1200.
42 rooms, close in, lease, $2500.
Exchanges for cottages, lots, etc.
FRANK L. STRICKLAND, 715 Story Bldg. Broadway 6055. With F. B. Daer.

LOOK—$1500 HANDLES 45 ROOMS, FINE location, near Third and Broadway, all outside rooms, nice halls and stairs. Permanent and transient business. Balance $1500 easy payments. DAVIS & RYDER, 465½ S. Broadway. Hotels, Rooming and Apartment Houses for sale or exchange.

FOR SALE—FURNITURE AND LEASE OF 40-room American plan hotel, full all the year, permanent guests, beautifully situated, residential district, splendid place for young couple to make a start; $2000 cash will do it. Phone OWNER, 19246, Main 8477.

FOR SALE—SEE THIS. 85-ROOM, WELL furnished hotel; money-maker all times; $2000 handles. We have some good bargains in smaller hotels, apartment and rooming-houses, all prices and terms. CARROLL & PREECE, 722 Story Bldg.

WANTED—I WANT TO BUY FURNISHings and business of good rooming or apartment house up to 60 rooms, cash for bargain, give full particulars or no attention paid. No agents. Address X, box 125, TI

Classified Liners

BUSINESS CHANCES—For Sale.

WANTED—HONEST PARTNER, AMUSEment proposition; no risk; your money fully secured; you handle all money; $2000 required. Address B, box 254, TIMES BRANCH OFFICE.

WANTED—RELIABLE ACTIVE MAN CAN obtain agency for Los Angeles in an exceptional proposition; good character and salesmanship required. Address B, box 251, TIMES BRANCH OFFICE.

BAKERY FOR SALE; ALL CASH AND counter trade, in a good rooming-house district. For inquiries telephone BROADWAY 796. No real estate needed. Apply B, box 15, TIMES BRANCH OFFICE.

HARDWARE STOCK, DOING LARGE BUSIness, for sale, at invoice. Present location years. Will invoice about $7000. Cash buyers only. Address B, box 222, TIMES BRANCH OFFICE.

$300 BUYS ½ INTEREST ESTABLISHED cash business, guaranteed netting $200 monthly; easily investigated. Want steady man; don't miss this opportunity. Call 315 O. T. JOHNSON BLDG.

FOR SALE—AT A BARGAIN. FIRST CLASS LIVERY STABLE. COMPLETE IN EVERY LINE. Only one in Monrovia. Address BOX 1, MONROVIA, CAL.

FOR SALE—PLEASANT AND PROFITABLE business, established and making good money; $2500. This is a snap. Proprietor's health compels selling. Address X, box 190, TIMES OFFICE.

BAKERY AND CONFECTIONERY STORES only. Before you buy or sell, see us. BAKERS AND CONFECTIONERS' SALES BUREAU, 426 Mason Bldg.

½ HALF INTEREST IN OLD ESTABlished real estate business, $250 buys it on account of sickness. Address B, box 272, TIMES BRANCH OFFICE.

FOR SALE—CLEANING AND DYEING, ESTABlishment, good place, cheap rent and livehome; plenty of work, reason ill health. PHONE 61247.

FOR SALE—SALOON AND FIXTURES, INcluding pool and billiard tables, old established business. A bargain. Address SALOON, box 245, YUMA, ARIZ.

FOR SALE OR TRADE—BAKERY; REASONable terms given; good business and a bargain for someone. Address V, box 193, TIMES OFFICE.

FOR SALE—A BARGAIN, LUNCH COUNter with large dining-room, doing good business, established trade, centrally located, low rent; lease; no agents. PHONE F5367.

FOR SALE—ONE OF THE BEST MILK routes in the southwestern part of city, delivering from 2 to 5 gallons of milk to the cp; will sell at a bargain. SOUTH 887.

FOR SALE — SALOON, FINE LOCATION, good stock and fixtures. Rent $125; good lease. No agents. Location elevation of district. Address S, box 8, TIMES OFFICE.

FOR SALE—ONLY BAKERY IN GOOD town, doing a good business, only $700; half stock. POTTER, BASYE & KING, 430 6th st.

BEST LITTLE BUSINESS IN CITY FOR sale cheap if taken soon, $500 will handle. her business reason for selling. Call 304 GRAND AVE.

BUILDERS NOTICE. CHANCE FOR FINE profit; must sell 8 fine Hollywood lots, $900 under market; easy terms. STACY, Spring. P7115; Main 2868.

FOR SALE—GROCERY AND MEAT MARket, cost $2100; will take $1000 if sold at ce; lease worth $500. 'Phone OWNER, Main

WANTED—RELIABLE MAN WITH $2500 TO join me in retail shoe business already ried. Address V, box 262, TIMES BRANCH FICE.

FOR SALE—FIRST-CLASS GARAGE AND auto repair shop; best location in residence trict. Good chance to make money. Address B, box 237, TIMES BRANCH OFFICE.

FOR SALE—A BARGAIN, LUNCH COUNter with large dining-room, doing good business, established trade, centrally located, low t; lease; no agents. 'PHONE F5367.

COLLECTING AND COLLECTION AGENCY, good business for a live man; have a good clientele. See READING, Oregon-California Investment Company, 718 Story Bldg.

FOR SALE—SOUTHWEST, SWELL, CASH grocery, doing $40 day; rent $20; get busy. CALIFORNIA INVESTMENT COMPANY, 411 Exchange Bldg.

FOR SALE — CHEAP; BELOW COST, A laundry at Colton; all ready to run. Address or inquiries to A. FOX, 229 W. CLEVE AVE., Redlands, Cal.

FOR SALE—POOLROOM, DOING A GOOD business; expenses light; long lease; an opportunity that seldom occurs; open for investigation at once. R. MINOR, 321 Broadway.

FOR SALE—WELL PAYING HAND LAUNdry; good opportunity for man and wife or such laundry, $375. Address X, box 41, TIMES OFFICE.

FOR SALE—FULLY-EQUIPPED, SMALL dairy in Los Angeles; milk all sold; demand more. Price reasonable. SEASIDE DAIRY, Ocean Park, Cal.

BUSINESS CHANCES—Wanted and Miscellaneous.

WANTED—NEWSPAPER PROPERTY IN Central California, Arizona or New Mexico. Reply with price and full particulars, to-per with sample copy, to W. F. W., 1452 Mont St., WASHINGTON, D. C.

PARTS—All Sorts, Big and Little.

AN EXCHANGE—
WANT 5 OR 7-ROOM BUNGALOW IN GOOD DISTRICT. WILL PUT IN FROM $1000 TO $2000 WORTH OF FINE DIAMONDS AS PART PAYMENT.
SEE MR. KING,
MINES & PARISH,
53 S. HILL ST.

AN EXCHANGE—BUILDER WILL ERECT ome or brick building and trade lots or ouse, city or suburban, or good automobile part payment. Address T, box 7, TIMES FICE.

MONEY TO LOAN—In Sums to Suit.

LOAN—GOING TO BUILD ON THAT t? money from Watson. Pay in three s. Material and labor cheap now. ones A2726. WATSON, Main 4372. Equitable Bank Bldg., First and Spring.

EY CONFIDENTIALLY LOANED TO ployees. Loans to be paid in installments cents or more per week, or 12 or more month. PEOPLE'S LOAN COMPANY, Citizens' Bank Bldg., 3rd and Main.

LOAN—WE HAVE MONEY TO LOAN IN ns to suit, at 7 and 8 per cent. net. B. VAN HORNE & CO., 508-9 Grant Bldg.

LOAN—MONEY—
O TO LOAN AT 7 PER CENT., ON REAL ESTATE. C. S. HOLMAN, 611-12 RUST BLDG.

LOAN—I HAVE $200 TO $50,000 FOR REAL ate loans, city or country, lowest rates, y waiting. H. W. MOYER, Frost Bldg.

EY LOANED ON DIAMONDS, WATCH, Jewelry. We loan you more money, less est, hold your goods longer than any one. ets issued. LEE BROS., 605 S. Main st.

LOAN — PLENTY OF 6 AND 7-PERmoney to loan on real estate. See us ou want a quick loan. ELISHA EL-D & CO., 330 Central Bldg. F5023.

LOAN—
BLANCHE CROOKS.
NS MONEY TO SALARIED PEOPLE. S CITIZENS' NAT'L. BANK BLDG.

EY LOANED SALARIED PEOPLE hout security; notes bought; loans on bonds and warrants. TRADERS' EXNGE, 231 Bryson Bldg. Phone Main 4468.

LOAN—MONEY; WE HAVE $20,000 ON d to buy second trust deeds. Can deal Call and see me. W. WRIGHT, 259 ilth Bldg. Phone A1221.

LOAN — $24,000 UNDIVIDED ON IMOVED LOS ANGELES, PASADENA SAN PEDRO PROPERTY. ADDRESS OX 6, TIMES OFFICE.

EY TO LOAN AT 5½ TO 8 PER CENT. lso make building loans large or small ates. Current rates. ARTHUR FREE 419 Delta Bldg. F7114, M. 1559.

LOAN—MONEY TO LOAN ON REAL ES- in sums up to $500; trust deeds a lty. No red tape. CHAS. HORWITZ, 7th.

ATE MONEY, NO RED TAPE. ANY unt on good security. M. M. DAVISON N, 204-6 Wilcox Bldg.

LOAN—POSITIVELY LOWEST RATE FOR ntel and salaried loans. W. J. RASKIN & t. 10, Hellman Bldg. A1816. M. 5850.

EY TO LOAN—$200 UP, ON LISTED urities, or good paper; no chattels. F. C. H, 502 American Bank Bldg.

EY TO LOAN—ON FURNITURE AND PIANOS. RATES LOW & PRIVATE. H. WOOD, 316 HENNE BLDG. F3112.

EY TO LOAN—SUBMIT ME YOUR plication. MR. WELLS, 404-5 Union Bldg. F3427.

LOAN—
SEE US FOR QUICK LOANS.
E. PHILLIPS CO., 206 Lissner Bldg.

RRIED MEN AND WOMEN, ACCOMated without delay or publicity. SOUTHCREDIT CO., 411 O. T. Johnson Bldg.

F. POINDEXTER, 408 WILCOX BLDG. money on real estate, large or small ats. Building loans a specialty.

TO LOAN, LARGER SUMS ALSO. t; Main 2241. CLARK TRUSTEE, Amerbldg.

LOAN—$1000 AT 8 PER CENT.; MUST good and not too far out. CONWAY & SNER, 405 Laughlin Bldg.

ARY LOANS—LOWEST RATES. CONtial. NEWTON, 708 O. T. Johnson Bldg.

LOAN—MONEY ON REAL ESTATE. PERSON & CONAWAY, 615 Currier Bldg.

EY LOANED, CONTRACTS AND MORTbought. A. M'CALL, 314 Bullard Bldg.

MONEY TO LOAN—In Sums to Suit.

MONEY WITHOUT
THE KNOWLEDGE OF
FRIENDS OR EMPLOYER.
Anybody housekeeping or wage-earners can get $10 and upward from us. If you have a regular position we'll make you a loan on your own name—unknown to employer.
SMALL EASY PAYMENTS.
Weekly or monthly, repay the loan. You know, perhaps, that it's a hard matter to get a sum of money together to meet emergencies that often arise. However, there is no reason why you should destroy your peace of mind and the comfort that a little money would give you, when you can get it from us quickly and privately.
OUR RATES ARE THE LOWEST.
No other concern can equal our terms and you are assured quick service. Don't hesitate or be at all timid about coming to us for money. If you cannot call, write or phone and our man will call and arrange a loan at your home. Phone Main 6804.
PARK LOAN & CREDIT CO.,
Room 710, Broadway Central Bldg.,
634 S. Broadway.

CENTRAL LOAN CO.,
424 Byrne Bldg., 253 S. Broadway.
MONEY
TO
LOAN
ON FURNITURE, PIANOS, WAGONS, LIVE STOCK, etc., without removing them from your possession. Our rates are positively the lowest in the city for this class of loans and there are no additional charges of any kind. Arrangements can be made to pay in small weekly or monthly installments to suit the borrower. All transactions are strictly confidential and no inquiries are made of your neighbors or employer. Additional time is granted in cases of sickness or misfortune. Your circumstances taken into consideration at all times. If you owe any furniture, piano house or other loan company, we will pay them for you and advance additional money. Don't hesitate to call on us for further information. Office hours 8 a.m. to 6 p.m.
CENTRAL LOAN CO.,
424 Byrne Bldg., 253 S. Broadway.
Phones—F6512; Main 6015.

LOWEST RATES.
KUSEL LOAN CO.,
107-108 Stimson Bldg., Third and Spring.
DIAMONDS. SALARY. FURNITURE.
We loan from $10 to $100 to salaried people, WITHOUT ANY SECURITY WHATEVER, upon their plain note. They pay the money back to us WEEKLY, SEMI-MONTHLY OR MONTHLY. Payments to be made in any amount they feel they are able to pay without inconvenience to them. EMPLOYERS, BUSINESS ASSOCIATES OR FRIENDS will not know of any business dealings with us. Railroad, bank or any person holding a salaried position can depend on us for CONFIDENTIAL TREATMENT, and LOWEST RATES. 5 to 10 per cent. lower than
RATES QUOTED BY OTHERS.
We also loan any amount on
DIAMONDS—FURNITURE—DIAMONDS
DIAMONDS—FURNITURE—DIAMONDS
1 TO 5 PER CENT. 1 TO 5 PER CENT.
Diamonds and Jewelry kept in
Safe Deposit Vaults.
Established Nine Years. Bank References.
KUSEL, 107-108 STIMSON BLDG., THIRD AND SPRING. F7204. Main 2090.

$1,000,000 TO LOAN ON REAL ESTATE. 4 to 5 per cent., best business property. 6 to 7 per cent., outside business property. 6 to 7 per cent., best residence property. 7 to 8 per cent., outside residence property. No delays. No red tape. Any sum desired. Large and small city loans a specialty.
Branch loans solicited.
Cash for mortgages and deeds of trust.
Bank stocks bought.
WE MAKE STRAIGHT BUILDING LOANS.
5 to 6 per cent., on A-1 business property.
7 per cent., on A1 residence property.
8 per cent., on good residence property.
See our latest bungalow plans.
References — Title Insurance & Trust Co., Title Guarantee & Trust Co., Los Angeles American Bank Bldg., 2nd and Spring sts. Both Phones.
MATTHEWS & MATTHEWS,
The Leading Mortgage Brokers.
329 Douglas Bldg., corner Third and Spring.

TO LOAN—
OUR RATES.
ON $2 PAY US $ .95.
ON $50 PAY US $1.75.
ON $100 PAY US $2.95.
THESE PAYMENTS INCLUDE ALL CHARGES AND PRINCIPAL. OTHER AMOUNTS IN PROPORTION. LOANS ON FURNITURE, PIANOS, HORSES, WAGONS, CATTLE, WAREHOUSE RECEIPTS, DIAMONDS, SALARY ASSIGNMENTS, ETC.
GERMAN AMERICAN LOAN CO.,
628 S. SPRING ST.
SUITE 201-202. 'PHONE F7153.
DELTA BLDG. MAIN 6257.

MONEY TO LOAN—
ANY AMOUNT AT LOW RATE.
$40,000—2 or 3 amounts.
$12,000—At 7 per cent.
Several amounts of $1200 and over at 7 per cent.
See HENRY W. MELLEN, Loan Dept.,
WRIGHT & CALLENDER COMPANY,
403 S. Hill st.
30745. Main 8046.

$1,500,000 TO LOAN—
ON CLOSE-IN INSIDE BUSINESS PROPERTY.
CHOICE RESIDENCE PROPERTY,
FARM LANDS,
BUILDING LOANS A SPECIALTY.
LOWEST RATES.
APPLY R. G. LUNT,
ESTABLISHED 1888.
ROOM 308, SECURITY BLDG., FIFTH AND SPRING STS.

TO LOAN—MONEY AT CURRENT RATES, any amount, city or country, 30 days to 3 years. LOANS WITHOUT DELAY. Trust deeds, real estate contracts and second mortgages bought and sold. CHANDLER & GORE, 411 Delta Bldg. F7121; Main 2715.

QUICK LOANS ON FURNITURE, PIANOS and other personal property. No publicity; goods remain in your possession; money ready same day; lowest rates in city; all the time you want or can be repaid as convenient, reducing interest accordingly. Also short loans on real estate, first or second mortgage. Money same day. No brokerage fee. It pays to deal with a reliable firm; 12 years' established. CLARK & CO., 325 Security Bldg., 550 S. Spring. 'Phone F7351, Main 6652.

TO LOAN—QUICK LOANS—
GENEROUS LOANS. LIBERAL TERMS.
FORTIETH lowest rates on furniture, pianos, diamonds, automobiles, life insurance, warehouse receipts, real estate, etc., 2 per cent. up. Amounts $20 to $2000. Pay when convenient. Money same day. Private and confidential.
AMERICAN LOAN CO.
501 O. T. Johnson Bldg., 4th and Broadway.
Phones 18227; Main 4578.
$50 cost 60c week. Best terms ever offered.

REAL ESTATE CONTRACTS — WE BUY the seller's interest in contracts issued for the sale of real estate. We also buy first and second mortgages and trust deeds. We handle our own funds in buying such securities, so come direct to us and save the agents' profit. We pay all expense of transfer including certificate fees. No waiting, money immediately. NOURSE & CO., 205-204 American Bank Bldg., 2nd and Spring sts. Both Phones.

MONEY LOANED ON DIAMONDS, JEWelry, watches, typewriters, pianos, furniture, warehouse receipts, mortgages, real estate contracts, etc. Diamond loans our specialty. Loan our own money; do our own appraising; no delay; lowest rates. Business confidential. Private rooms. Polite treatment. Bank references. Established 1903. We do the largest upstairs collateral loan business in city. H. T. REID & CO., 626-627 Grant Bldg., corner Fourth and Broadway. A1245.

TO LOAN—MONEY—
$200 TO $100,000.
ON CITY OR COUNTRY PROPERTY.
VACANT OR IMPROVED.
RESIDENCE LOANS WANTED.
BUSINESS LOANS SOLICITED.
MORTGAGES PURCHASED.
APPLY TO MR. KELLY, LOAN DEPT.
ROBERT MARSH & CO.,
SECURITY BLDG., 140 WEST 5TH ST.
HOME 10175. MAIN 8015.

TO LOAN—ANY AMOUNT ON REAL ESTATE FIRST MORTGAGES.
6 OR 7 PER CENT.
Our responsibility, experience and superior equipment are at the service of borrowers.
Real Estate Loan Department.
OIL & METALS BANK & TRUST CO.,
211 W. Third st. Main 525; 10522.

GET OUR OFFER BEFORE SELLING—
First mortgages, second mortgages, trust deeds, contracts issued for the sale of real estate. We handle our own funds and can make you a better offer than agents or brokers. We make loans secured by first and second mortgage on real estate, large or small amounts, long or short time, or payable monthly. NOURSE & CO., 205-204 American Bank Bldg., 2nd and Spring sts.

THIS IS OUR BUSINESS.
SALARY LOANS, $10 to $100, advanced to honest employees (without security.) No indorser; no publicity; your friends, relatives or employer will never know.
ALL WE WANT IS YOUR PLAIN NOTE.
THE STATE LOAN COMPANY, 420-421-422 Grosse Bldg., Sixth and Spring sts. Office hours, 8 a.m. to 6 p.m. Monday and Saturday evenings until 8 p.m.

MONEY TO LOAN—
$50,000 on first mortgages.
$25,000 on second mortgages.
Trust deeds, second mortgages and contracts for sale of real estate bought and sold.
F7215. J. E. OSBORNE, Bdwy. 1967.
212 Union Trust Bldg.

TO LOAN—
$250,000. $500,000. $250,000.
S. R. EARNEST & CO.,
521 H. W. Hellman Bldg., 4th and Spring.
Good service. Liberal terms.
Loans Everywhere.
$10,000,000 handled since 1890.

MONEY TO LOAN—In Sums to Suit.

SALARY LOANS—SALARY LOANS.
SALARY LOANS—SALARY LOANS.
Just On Your Plain Note.
No indorser; no security; cheapest rates; positively no one will know.
THE NATIONAL LOAN CO., 519-520 Bryson Blk., Second and Spring sts. Office hours, 8:30 a.m. to 6 p.m. Monday and Saturday evenings until 8 p.m.

TO LOAN—QUICK LOANS.
ON
Furniture, pianos, horses, wagons and live stock. Lowest rates of interest. Strictly confidential.
FIDELITY LOAN CO.,
529 Mason Bldg.,
Cor. Fourth and Broadway.
Phones F1621. Broadway 5171.

WE LOAN SALARIED PEOPLE "MORE money for less interest," on the easiest payments, without security, without indorsers, and absolutely and positively without publicity. Here 9 years. COMMERCIAL DISCOUNT CO., 624-629 Chamber of Commerce. Phones A1306.

TO LOAN—
$750,000.
MOYER & GILBERT,
302 H. W. Hellman Bldg.
City Loans—Choice firsts. Los Angeles city property, 6 to 8 per cent. Banks pay 4. Act promptly. Security absolute.
Loans on improved property worth $12,000, $3000 on Westlake residence, value $8500, $3000 on lovely home worth $4000.
$1200—On cottage, worth $2400.
$1200—On cottage, worth $2300.
$1100—On new cottage, worth $2500.
Several amounts, $500 to $10,000.
Phone A2730. WATSON, Main 4372.
704 Equitable Bank Bldg., First and Spring.

WANTED—MONEY—
TO NET 7 PER CENT.
$4000—Alvarado residence.
$2000—Near Washington and Harvard.
$4500—Recent bank appraisement of $7000 on this property.
$5000—Kingsley, Wilshire.
See HENRY W. MELLEN, Loan Dept.,
WRIGHT & CALLENDER COMPANY,
403 S. Hill st.
30747. Main 8046.

WANTED—MONEY ON REAL ESTATE—
Your own selection without expense from the many choice applications for money which naturally seek a responsible institution.
Real Estate Loan Department.
OIL AND METALS BANK AND TRUST CO.,
211 W. Third st. Main 525; 10522.

WANTED—$2750 ON INCOME PROPERTY near Main and Adams, for 1 or 2 years. No agents. E380; SOUTH 9001.

WANTED—MONEY. SEE MR. WELLS AT 404-5 Union Trust Bldg., or call F3427.

STOCKS AND BONDS—and Mortgages.

REYNOLDS & MANN,
423 San Fernando Bldg., 4th and Main.
Phones—Main 6245 and F1577.
WILL SELL—
1000 Mascot Oil 3c
1000 Ventura Oil & Development 3c
1000 Midway-Maricopa Crude 10c
1000 United Oil 3c
500 Haynes Copper 50c
WILL BUY—
Maricopa National.
Little Butte Consolidated.
P. B. Steifer.

WANTED—

Stock in the Los Angeles Investment Company, any amount up to $40,000; will pay up to 1 per cent. less than the company's selling price.

G. F., care GLOBE SAVINGS BANK.

AEROPLANES—LOS ANGELES ROTARY Biplane. First safe commercial passenger-carrying aeroplane. Every machine will earn $100 daily during first year. Patent holding company forming. Call 10 to 12, up to 329 S. SPRING ST. See models. GATES & FOWLER.

OIL, MINING AND INDUSTRIAL COMpanies. Take Notice—Guarantee your stocks if you want them to sell. Protect your investor and he will buy. Full particulars forwarded on request. GRANITE SECURITIES CO., 518 Bradbury Bldg.

WILL SELL A SMALL PIECE OF MIDWAY-MARICOPA CRUDE OIL CO. STOCKS at a bargain. Rotary drill and standard rig drooping for the gusher sand. This will be a big winner. See me. VAN HOUTEN 301 O. T. Johnson Bldg., L. A.

FOR SALE—OR EXCHANGE, 15 SHARES of a well-known Los Angeles bank for a good bungalow, cottage or a building, set in a good district; would assume. L. L. SPENCER, 247 Douglas Bldg. Main 6077; Ardmore 1.

MOHAWK HERALD M. & M. GO SEE brick, just arrived, 114 Broadway. McDermott's gold mine, and make a bid for 1000 shares while last. Investigate it; its real merit will be demonstrated quickly. F. C. SMITH, owner's agent, American Bank Bldg.

WANTED—MONEY.
$6000 3 years, 7 per cent., close in corner, improved value $18,000. A fine loan. RAMEY BROS., 327 Security Bldg. F7121.

WANTED — TO BORROW $2000, 2 YEARS; will pay 7 per cent. net; security A1. HAUGH-BANTA REALTY CO., 411 H. W. Hellman Bldg.

WANTED—$1200 ON ONE AND $1500 ON ANother 5-room house in Hollywood, at 7 per cent; worth $2600. CLAYTON, 306 Security Bldg.

WANTED—$5000 AT 7 PER CENT., FOR 3 years on new modern residence in best home section. This loan is one of the best in town. 327 STORY BLDG. A4630; Main 282.

WANTED — MONEY. PRIVATE PARTY wants $275, 2 to 3 years. Will pay 8 per cent. Secured by good real estate. Address Z, box 214, TIMES BRANCH OFFICE.

WANTED—$2500, 3 YEARS, AT 7 PER cent., on first mortgage, 160 acres under plow and fine irrigation system, sold for $12,320. C. H. KEGLEY, 228 West 2nd.

WANTED—LOAN $30,000 AT 7 PER CENT; first class income, close in, value $107,000; leased $5000 year. Owner, Address X, box 10, TIMES OFFICE.

WANTED—$300
for 7 years on $1100 property.
Address B, box 279, TIMES BRANCH OFFICE.

WANTED—$9000 ON IMPROVED, SHOWING good income on $15,000 valuation. Address X, box 192, TIMES BRANCH OFFICE.

WANTED—LOANS ON FIRST-CLASS SEcurity, from $300 to $30,000. Call at ROOM 811, 207 S. Broadway. See Mr. Fryer.

WANTED—TO BORROW $15,000 ON GOOD, close in security; must be 6 per cent. Address X, box 229, TIMES BRANCH OFFICE.

WANTED — $2000 ON MY NEW 3-STORY house. 420 UNION.

MONEY WANTED—On Real Estate and Collaterals.

WANTED—$4000, 3 YEARS AT 7 PER CENT., on 2-story 8-room residence lot, 50x142; value of lot $7000; value of building $2500; total $9500. Insurance $3000; near Figueroa and 11th sts. $5000, 2 years at 15 per cent., second mortgage to $10,000 on 450 acres of rich farming land and orchard, 8 miles from Tulare county; owner's valuation $45,000. H. R. FARNESS & CO., 631 H. W. Hellman Bldg. Phones A5757, Main 8255.

WANTED—$1000, AT 7 PER CENT. FOR 5 years on a $2100 house and lot near Washington and Normandie. Money to loan in sums to suit, or will buy your mortgages, second trust deeds or contracts. METZLER INVESTMENT CO., 402 Stimson Blk. Main 2985, A1645.

WANTED—MONEY—$2000.
Here's a snap. I want $2000 on income property, appraised by conservative bank at $7000. Three years. Interest 7 per cent, payable quarterly. Act promptly.
Phone A2730. WATSON, Main 4372.
704 Equitable Bank Bldg., First and Spring.

WANTED—I WANT PRIVATE MONEY.
$1050.
$1100.
$1250.
First mortgage lien on new, modern, up-to-date bungalows. Every loan guaranteed by me. J. FRANK BOWEN, 440 Douglas Bldg.

WANTED—MONEY—WILL SELL $1500 FIRST mortgage to net 8 per cent. modern 4-room oak floors, east front, 50 by 150; worth $2500. Also new corner store on good lot; want to discount $1500 to net 8 per cent. Both run 2½ years. 223 STORY BLDG.

WANTED—
$25,000
7 PER CENT.
SEE
ARTHUR FREEMAN, 419 Delta Bldg.

WANTED—PRIVATE PARTY WANTS $40,000, 2 YEARS, ON GILT-EDGE BUSINESS PROPERTY BETWEEN 7TH AND 8TH AND BROADWAY AND GRAND AVE. PROPERTY VALUED AT $125,000. ADDRESS B, BOX 238, TIMES BRANCH OFFICE.

WANTED—TO SELL FIRST REAL ESTATE mortgages in amounts of $100 to $5000; strictly four or five times amount of loan. For full information see or address HENRY M. McDONALD, 114 B. F. Coulter Bldg., Los Angeles.

WANTED—MONEY—
Banks pay 4 per cent. I have choice first mortgages $100 to $2000 at 12. Act promptly. Phone A2730. WATSON, Main 4372.
704 Equitable Bank Bldg., First and Spring.

FOR SALE—FIRST MORTGAGE, $900, 7 PER cent., cottage, $2500, slightly, Hollywood way; price $940; includes 6 months' interest, nearly due. Fine investment. 502 AMERICAN BANK BLDG. A5502. discounted.

WANTED — MONEY — FOR SALE—HAVE first mortgage of $1500 on fine lot, close in, worth $3250. Will discount liberal for cash. HENLEY-HALFHILL CO.,
224-225 Citizens' Natl. Bank Bldg. A2135; M2015.

WANTED—$1000, 2 YEARS, 7 PER CENT., net on modern house and good lot, near 11th and Western ave., worth $2500. HUNTINGTON & HART & SON, 601 H. W. Hellman Bldg. A7552; Main 1410.

WANTED—A LOAN OF $1200, 3 YEARS, 7 per cent., on income industrial real estate, worth $4000.
G. H. A. GOODWIN CO.,
302 Central Bldg.

WANTED—MONEY—$950.
Guaranteed $250 first mortgage, interest 18 per cent.; beats savings banks. Act promptly. Phone A2730. WATSON, Main 4372.
704 Equitable Bank Bldg., First and Spring.

WANTED—$5000 LOAN, 7 PER CENT., 7 years, first mortgage, corner near Wilshire blvd. and Shatto Place, 100x170, with 9-room house worth $15,000; no agents. Address S, box 294, TIMES BRANCH OFFICE.

WANTED— PRIVATE PARTIES HAVING money to loan. I can net you 7 to 12 per cent. Improved Los Angeles and suburban. No fees. Let us put you on our mailing list. C. S. PHILLIPS CO., 206 Lissner Bldg.

WANTED—TO BORROW BY RESPONSIBLE party $5000 on 120 acres of choice, level land near Modesto, Stanislaus county, Turlock Irrigation District. Address X, box 85, TIMES OFFICE.

WANTED—
$6000 3 years, 7 per cent., close in corner, improved value $18,000. A fine loan. RAMEY BROS., 327 Security Bldg. F7121.

WANTED — TO BORROW $2000, 2 YEARS; will pay 7 per cent. net; security A1. HAUGH-BANTA REALTY CO., 411 H. W. Hellman Bldg.

WANTED—$1200 ON ONE AND $1500 ON ANother 5-room house in Hollywood, at 7 per cent; worth $2600. CLAYTON, 306 Security Bldg.

WANTED—$5000 AT 7 PER CENT., FOR 3 years on new modern residence in best home section. This loan is one of the best in town. 327 STORY BLDG. A4630; Main 282.

WANTED — MONEY. PRIVATE PARTY wants $275, 2 to 3 years. Will pay 8 per cent. Secured by good real estate. Address Z, box 214, TIMES BRANCH OFFICE.

WANTED—$2500, 3 YEARS, AT 7 PER cent., on first mortgage, 160 acres under plow and fine irrigation system, sold for $12,320. C. H. KEGLEY, 228 West 2nd.

WANTED—LOAN $30,000 AT 7 PER CENT; first class income, close in, value $107,000; leased $5000 year. Owner, Address X, box 10, TIMES OFFICE.

WANTED—$300
for 7 years on $1100 property.
Address B, box 279, TIMES BRANCH OFFICE.

WANTED—$9000 ON IMPROVED, SHOWING good income on $15,000 valuation. Address X, box 192, TIMES BRANCH OFFICE.

WANTED—LOANS ON FIRST-CLASS SEcurity, from $300 to $30,000. Call at ROOM 811, 207 S. Broadway. See Mr. Fryer.

WANTED—TO BORROW $15,000 ON GOOD, close in security; must be 6 per cent. Address X, box 229, TIMES BRANCH OFFICE.

WANTED — $2000 ON MY NEW 3-STORY house. 420 UNION.

MONEY WANTED—On Real Estate and Collaterals.

WANTED—MONEY ON FIRST MORTGAGES, $700—1 year, 8 per cent. net, on two lots, making 100x150, on E. 7th st. near Spence st., Boyle Heights; value $1250; improved with 5-room house, value $500; total value $1700.
$1000—3 years, 7 per cent. net, on lot 25x51, on Court street, near Metcalf street. This is very close-in property, with fine new, 6-room cottage, occupied by owner; value $2500; bonus of $15.
$1000—3 years, 8 per cent. net, on lot with 55-foot frontage on Lorena Place, between Spence st. and Lorena streets; near Stephenson ave., Boyle Heights, with fine 5-room house, value $2000.
$1200—3 years, 8 per cent. net, on lot 40x130, on 61st street, near Hoover street, with 5-room house; value $2500.
$1250—3 years, 8 per cent. net, on lot, 50-foot front, on E. Seventh st., between Spence street and Lorena avenue, Boyle Heights. Just one block south of Stephenson avenue, with new 5-room bungalow; value $2500.
$1250—3 years, 8 per cent. net, on lot 40x130 on Avenue 63, near Pasadena ave., with fine new 5-room house; value $2500. We have 20 of these loans, and can especially recommend them.
$1250—3 years, 8 per cent. net, on lot 50x150, with fine new 5-room bungalow. This is on east side Gordon st., and is the first house south of Sunset blvd., Hollywood. Value $2750.
$1500—3 years, 8 per cent. net, on lot 45x150, on W. Fourth st., between Lorena ave. and Indiana st., improved with fine new bungalow, 5 rooms; value $3000.
$1250—3 years, 8 per cent. net, on lot 50x140, on Lorena st., near Olympic, with fine new bungalow; value $3000. We have three of these loans left.
$1600—3 years, 8 per cent. net, on lot 52x137, on Milford st., near Central ave., Glendale, with a fine 5-room bungalow; value $3250.
$1600—3 years, 7 per cent. net, on lot 40x122, with fine new 6-room bungalow, at No. 1113 W. 31st Place, just east of Budlong ave.; value $3200.
$1800—2 years, 8 per cent. net, on lot 40x130, on 57th st., near San Pedro st., with fine new 8-room bungalow; value $3200. We have only 2 of these left—out of 36.
$1800—3 years, 8 per cent. net, on lot 40x120, on 59th street, just west of Hoover street, with fine new 5-room bungalow; a gem. Value $3200. Occupied by owner.
$1700—3 years, 8 per cent. net, on lot 50x157, corner of Milford and Remington sts., Glendale, with beautiful 5-room bungalow; value $3500.
$1800—3 years, 8 per cent. net, on lot 50x157, on Milford st., near Central ave., Glendale, with magnificent 7-room bungalow; value $4600.
$2500—3 years, 8 per cent. net, on lot 5x140 on 16th st., just west of Brand Blvd., in Glendale, improved with 9-room Colonial modern bungalow, new and up-to-date; value $3800; total value $4800.
$3000—3 years, 6 per cent. net on lot 50x150, on West Temple street, opposite Custer avenue and Custer-avenue school; value $6000; improved with fine 2-story brick building, consisting of 2 stores and 2 flats; value $5500; total value $12,500.
$3500—3 years, 7 per cent. net on lot 60x150, on the northeast corner of Fort and Metcalf sts., improved with 4 new flats; value $7500. Rents $60 month.
$4500—3 years, 8 per cent. net, secured by first mortgage on 40 acres of land, 3½ miles south of Garden Grove, on Santa Ana electric line; improved with 4-room house, barn, windmill and outbuildings; valued at $11,500.
References—Title Insurance & Trust Co., Title Guarantee & Trust Co., Los Angeles Abstract & Trust Co., First National Bank, Citizens' National Bank, and thousands of satisfied clients.
MATTHEWS & MATTHEWS,
The Leading Mortgage Brokers.
329 Douglas Bldg., cor. Third and Spring sts.

WANTED—MONEY. I DESIRE TO ESTABlish and maintain a line of investors and a loan business of unexcelled and irreproachable reliability and character; will you extend the opportunity for me to prove simply by high evidences, my standing, experience and responsibility. I assure patrons a service only possible from bank training, builders' coaching and a 20 years' experience. No business attempted until you authorize it after investigation, then earnestly solicit and offer upon receipt of your address observed in strict confidence. Patronage intensely desired and they are to be saved much annoyance and labor without charge. FRANK C. SMITH, 502 American Bank Bldg. A4674.

WANTED—$25,000, ON A LARGE RANCH property, highly improved, producing great value and promise; independent water and large income; money required for refunding old loans and additional property adjoining; large frontage on main highway and trolley line; appraised over $100,000; owners are local business men, who run it themselves; reason for selling, conditions of money market; will pay 7 per cent., 3, 4 or 5 years; fullest investigation is courted and principal will be shown without cost to him; this is an exceptional investment opportunity and its rare merit will be demonstrated quickly. F. C. SMITH, owner's agent, American Bank Bldg.

WANTED—MONEY.
$6000 3 years, 7 per cent., close in corner, improved value $18,000. A fine loan. RAMEY BROS., 327 Security Bldg. F7121.

WANTED — TO BORROW $2000, 2 YEARS; will pay 7 per cent. net; security A1. HAUGH-BANTA REALTY CO., 411 H. W. Hellman Bldg.

WANTED—$1200 ON ONE AND $1500 ON ANother 5-room house in Hollywood, at 7 per cent; worth $2600. CLAYTON, 306 Security Bldg.

WANTED—$5000 AT 7 PER CENT., FOR 3 years on new modern residence in best home section. This loan is one of the best in town. 327 STORY BLDG. A4630; Main 282.

WANTED — MONEY. PRIVATE PARTY wants $275, 2 to 3 years. Will pay 8 per cent. Secured by good real estate. Address Z, box 214, TIMES BRANCH OFFICE.

WANTED—$2500, 3 YEARS, AT 7 PER cent., on first mortgage, 160 acres under plow and fine irrigation system, sold for $12,320. C. H. KEGLEY, 228 West 2nd.

WANTED—LOAN $30,000 AT 7 PER CENT; first class income, close in, value $107,000; leased $5000 year. Owner, Address X, box 10, TIMES OFFICE.

WANTED—$300
for 7 years on $1100 property.
Address B, box 279, TIMES BRANCH OFFICE.

WANTED—$9000 ON IMPROVED, SHOWING good income on $15,000 valuation. Address X, box 192, TIMES BRANCH OFFICE.

WANTED—LOANS ON FIRST-CLASS SEcurity, from $300 to $30,000. Call at ROOM 811, 207 S. Broadway. See Mr. Fryer.

WANTED—TO BORROW $15,000 ON GOOD, close in security; must be 6 per cent. Address X, box 229, TIMES BRANCH OFFICE.

WANTED — $2000 ON MY NEW 3-STORY house. 420 UNION.

FOR SALE—Miscellaneous.

FOR SALE — GOODS WILL BE SOLD AT rock-bottom prices; everything must go. Big chance to save money.

$ .6—Linoleum, cork body	$ .50
$ 1.25—Blanket, heavy	$ 1.00
$ 1.75—Bolster roll, all sizes	$ 1.25
$ 2.50—Hall rack, cast brass hooks	$ 1.75
$ 3.50—Rope portieres	$ 2.25
$ 4.00—Gas plate	$ 2.50
$ 4.25—Go-cart	$ 2.75
$ 4.50—Reed rocker, high back	$ 3.00
$ 5.00—Kitchen cabinet	$ 3.75
$ 6.00—

...ssified Liners

LIVE STOCK FOR SALE—
Horses, Cattle, Mules, Etc.

FOR SALE—
AUCTION. AUCTION. AUC...
MONDAY, SEPT. 26, 10 A.M.
COR. SEVENTH AND CROCKER ST...

I WILL HOLD MY REGULAR WE... AUCTION SALE, SEVERAL WELL-B... ED TEAMS, PLENTY OF GOOD ... POSE HORSES, GOOD FOR LAUN... DELIVERY WORK, SEVERAL NICE ... PT SINGLE DRIVING HORSES, ... OF CITY HORSES, SLIGHTLY FA... SORE, GOOD FOR RANCH WORK... ERAL SETS OF WORK HARNESS... SINGLE HARNESS, EXPRESS ... FARM WAGONS, ALSO SOME GOOD ... GIES. REMEMBER, EVERYTHING ... GUARANTEED AS REPRESENTED ... MONEY CHEERFULLY REFUNDED ... 636 E. SEVENTH. JNO. D. HOWARD, P... WILLIAM N. SNOWDEN, AUCTION...

FOR SALE—
AUCTION. AUCT...
MONDAY, SEPT. 26, 10 A.M.
S. MARTIN & SON'S SALES YA...
60 CENTRAL AVE.
I WILL SELL AT PUBLIC AUCTI... HEAD OF HORSES AND MARE... HORSES HAVE BEEN CONSIGNE... MARTIN & SONS FROM MONTANA ... MUST AND WILL BE SOLD TO THE ... EST BIDDER WITHOUT RESERVE ... LIMIT. S. MARTIN, AUCTIONEER.

FOR SALE—
AUCTION AUCTION. AUCTION.
HORSES, BUGGIES, WAGONS, HA...
AT AUCTION, EVERY TUESDAY ... SATURDAY, AT 10 O'CLOCK, AT ... FASHION STABLES, 219 E. FIRST ST. ... TENDING PURCHASERS SHOULD ... FAIL TO ATTEND OUR SALES. ... STOCK SOLD IS GUARANTEED AS ... RESENTED IN EVERY ... DON'T FORGET THE SALE DAYS ... TUESDAY AND SATURDAY AT 10 O'C... P. WATKINS & CO., AUCTIONEERS.

FOR SALE — A FEW BARGAINS ... left among them; one bay team, wei... lbs., gentle and good workers; pri... also one team of mules, weight ... each, guaranteed good workers; one ... ranch or all-purpose horse, weight ... have no matches to take; and one ... the family mare, weight 950 lbs., ... drives, 5½; will rent. 2300 CENTRAL ... South 3456.

FOR SALE—OR RENT—GOOD LARGE ...
OF MULES, WEIGHT 2800 LBS., 6 ...
OLD. INQUIRE FOR GEO. D. CASTE...
LYON ST.

FOR SALE—30 HEAD LEFT OF M... shipment, consisting of a lot of ... mares, some broke and some unbro... extra fine young saddle horse ... fully guaranteed, at NEVADA HORSE ... KET, 547 New High st.

FOR SALE — 6 HEAD OF ALL TY... horses, weighing from 950 to 1200 ... from 4 to 8 years old; also team of ... mules, weight 2400 lbs.; must sell at ... EAST SEVENTH.

FOR SALE—GOOD TEAM OF IRON ... horses, 8 and 9 years old, weight ... guaranteed true workers, single and ... price $230 for team or will sell separa... SAN PEDRO ST.

FOR SALE—FINE COMBINATION ... mal, part beef horse, weight 1100 lbs., ... old and city broke to stand with wag... Kentucky broke under saddle. Price $1... 846 SAN PEDRO ST.

FOR SALE—FAST DRIVING MARE ... the family lady, $65; also bay horse, weig... lbs.; work anywhere, nice and fat, ... $70. Call at once; must sell barga... CENTRAL AVE.

FOR SALE—SPLENDID DARK ... draft horse, 6th years old, weight 1... absolutely sound and gentle; works ... No plug hunters. Call at 851 EAST 2... Phone Main 8619; 42364.

FOR SALE—5 YEAR OLD GRAY ... 1100 lbs., absolutely sound, good for ... delivery; has to be sold. We have ... for it. 1062 E. WASHINGTON ST.

FOR SALE—A BAY HORSE IN GOO... dition. A light wagon in good shape ... and harness. Cheap. LYON & ... etc. Call 657 CENTRAL AVE.

FOR SALE—A BLACK HORSE, ... about 1400 lbs., 7 years old. Address ... WOOD NURSERY, Sunset and ... Hollywood, Cal.

FOR SALE—FIVE GOOD HORSES ... mares, suitable for family or delive... horse, weight 900 to 1100 lbs. Will ... 1066 CENTRAL AVE.

FOR SALE — A 6-YEAR-OLD ... horse, gentle for children to dr... light spring wagon. All $150. 1... 7TH ST.

FOR SALE — GOOD TEAM OF ... weight 2400 lbs., blocky built and true ... ers; price $275; also big pair of old mule... Call 846 SAN PEDRO ST.

FOR SALE — FRESH, THOROUGHB... Durham cow and calf. W. L. COX, ... more ave., West Glendale. First home ... of Eagle Rock Road.

FOR SALE—BROWN HORSE, 1200 POU... good worker; also good traveler, not afr... anything; also grey about 1100, cheap. ... CALL.

FOR SALE — GOOD PAIR OF MA... weight 2800 lbs., guaranteed sound and ... workers, single and double; price $... ...ion. 846 SAN PEDRO ST.

FOR SALE—BAY HORSE, WILLING WO... 6 yrs., free driver, plenty of life; ... anyone can work with him. Call morning ... before 10 a.m., 1434 LOGAN ST.

FOR SALE—FINE DRIVING MARE ... 7 years old; 850 pounds; also buggy and ... Come today and get a snap. 2264 W...

FOR SALE—3 TEAMS WITH HARNESS ... wagons, from $100 to $250 apiece; ... stand investigation. 41464. 2700 ...

FOR SALE—HORSE, LIGHT SPRING W... and harness; will sell outfit, very cheap ... separate. 127 E. 8TH ST.

FOR SALE—1-YEAR-OLD ¾4-GALLON ... cow, with fine heifer calf. 4368 CENTR...

FOR SALE—AT A BARGAIN, 1 SMALL ... horse, wagon and harness, wagon ... Apply at 329 E. THIRD.

FOR SALE—SOME GOOD, USEFUL ... and driving horses, lowest price, at 31 ... SALE—FAMILY JERSEY COW, ... Walker, two ... Whittier car to FUNDER...

FOR SALE — $150; 1000-LB. HORSE, ... Florence ave. FUNDER.

FOR SALE — $250; 1000-LB. HORSE, ... sound and gentle. 146 ...

FOR SALE—STOCK FOR SALE—
Pet Stock, Birds, Dogs, Cats, Etc.

FOR SALE—4 WHITE LEGHORN PULLE... 4 months old, 4 White Rocks, 1 year ... 4 Buff Orpington pullets, 1 year ... Trusty incubator, nearly new, ... items in exchange. PHONE 1867. ...

FOR SALE—CYCLE HATCHERS. PE... 1000 chicks. Phone 26627. ...

FOR SALE—MUSCOVY DRAKE ... for breeding, $6. Call ... Pasadena.

FOR SALE—29 W. 47TH ST.—40 LA... Angora cats, six months old. ... evenings.

FOR SALE — SEVENTEEN PULL... and rooster sixteen chicks, ... hens and rooster, $25. ...

FOR SALE—OR EXCHANGE—FOR ... Mills Patent Feeders, save half ... HOME 26627.

FOR SALE—WHITE LEGHORN HEN... 1-296 WHITE LEGHORN HENS, P... ...ck eggs and turkey eggs for hatch... ...y hens—H. TIMMINS' OFFICE. ...

FOR SALE—8 LEGHORN HENS, P... ...ULL. 837 PLACE.

FOR SALE—16 HENS. PHONE SOUTH ...

Dogs of All Kinds.

...MES' KENNEL ASSOCIATION ... ...RN CALIFORNIA will give ... ...l dog show at Long Beach, ...l on Main ave., October 12, 13, ...Jarrett of Philadelphia, will ... ...judges in America, will ... ...valuable specials have already ... ...tries will be received at the ... ...ANKERSHIM, from 9 a.m. to 5 p.m. ... ...be addressed to the ... ...H. B. KIRK, 403 Mills ave., ...

FOR SALE—BLACK FRENCH POODLE ... pedigree contains Blue ... England. BOX 28, Main ...

FOR SALE—BEAUTIFUL COCKER ... Champion Model stock; both ... ...DAY, 2809 Idell st.

FOR SALE—BIRDS, PETS, ROOMS ... furnished. 317 S. BROADWAY.

Lost, Found, Strayed—and Stolen.

LOST—REWARD $25 FOR INFORMATION ... or return of two ponies, chestnut mare, 5 ... years old, cropped mane and tail; gelding, dark ... bay, long mane and tail, seven; strayed from ... my place, Boyer's Hill, Chatsworth Road, ... PALMS. Both chunky 600 lbs. WILL C. ... PRATHER, Los Angeles. Phone 3741.

LOST — SEPTEMBER 18, SMALL GOLD ... watch and fob, either on Newport or Washington car, or between Huntington Station and ... 4th and Spring. Finder return to 1534 WEST ... WASHINGTON. Reward.

LOST — BETWEEN EAST VERNON AVE. ... and S. P. Depot, lady's small gold watch, ... open face, Elgin movement. Monogram "A. D." ... on back. Dragon pin. Finder return to 645 ... EAST VERNON AVE. South 4151. Reward.

LOST—MAN'S COAT WITH AUTO GLASSES ... and papers in pocket. Between 24th and ... Vermont and Pico and Normandie. Return to ... V. KOZAK, 1762 Vermont ave. Reward. West ... 3251.

LOST—BUNDLE OF ROUGH DRY LAUN... dry, September 1, in Vermont Square. Ad... dress to 1141 West 49th st. Call Boyle 469. ... GOLDEN STATE WET-WASH LAUNDRY ... CO.

LOST—OR STRAYED—WHITE BULL PUP, ... with brindle spots, 6 months old. Answers ... to name of "Patsy." License 4299. Liberal ... reward will be paid for his return to M. W. ... EVERHARDY, 1401 Alvarado Terrace.

FOUND—SELF-FILLING RACYCLE, MADE ... by Miami Cycle Co., and with name of person ... stamped on leather. Owner please write H. L., ... Address B, box 226, TIMES BRANCH OF... FICE.

LOST—LEFT IN THE FIRST NATIONAL ... bank a fountain pen with Mason emblem ... around the top. Finder return to RIVERVIN ... WILLIAMS PAINT STORE, 120 S. Main st., ... and receive liberal reward.

LOST—WEDNESDAY, SMALL GOLD COL... lar pin, small diamond in center. Return ... HOTEL HAYWARD. Reward. Lost between ... Blackstone's and Hotel Haywood.

LOST—PURSE CONTAINING 2 KEYS AND ... $20 at postoffice at corner 7th and Grand ... ...ar money department window. Return same ... to 611 ST. PAUL AVE. Reward.

LOST—STICK PIN, SATURDAY, 17. DE... scription two gold serpents twined together ... with an opal between them. Return to J. E. ... HAYDEN, 1454 S. Grand. Reward $10.

STRAYED FROM BURBANK, A BAY MARE, ... weight about 950 lbs. Last seen Tuesday ... night; one bad eye. Phone SOUTH 1772. Re... ward.

LOST—LADY'S GOLD WATCH, JOSEPHINE ... Corella Phipps engraved in back. Return to ... 1254 S. FIGUEROA. Tel. 21899. Reward.

LOST—WHITE ENAMEL AND GOLD PIN, ... either on red Westlake car or in Dr. Day's ... church. ROOM 23, Hershey Arms Hotel.

LOST—ONE LARGE BAY HORSE, WITH 3 ... white feet and hair rubbed off of tail. ... Phone SOUTH 4415.

FOUND—BLACK SPANIEL DOG. CALL UP ... TEMPLE 1259.

LOST — BLACK MARE, NO. 40. FINDER ... return to 826 LORD ST.

Financiers—
With Office and House.

RESET

DR. AND MRS. WELLS—
LEADING SPECIALISTS FOR WOMEN.
No matter what your trouble or how long ... standing it may be, their friendly advice will ... cost you nothing and they can surely help ... you. Everything required in the treatment ... of a patient is thoroughly sterilized for each ... patient, which positively prevents blood poi... son or infection of any kind. Those who have ... been unsuccessfully treated elsewhere are es... pecially invited to call. Any woman desiring ... a secluded home previous to confinement ... should apply to
DR. CATHERINE WELLS,
the most famous living specialist for women. ... Dr. Wells' improved antiseptic methods are ... the result of years of experience in American ... and European hospitals and are
POSITIVELY GUARANTEED
in every case accepted for treatment. Dr. ... Wells' sanitarium for women only is the ... most perfect institution of its kind in the ... West, and is ideally arranging for the com... fort, safety and absolute privacy of patients. ... Expectant mothers should consult the Doctor ... at once and be assured a safe and
PAINLESS CHILDBIRTH.
Infants adopted if desired. Ladies will save ... time and money by first calling at this office ... where they will have the benefit of the high... est skill at the lowest possible price con... sistent with
HONEST TREATMENT.
Consultation free and strictly confidential. ... Hours 10 a.m. to 4 p.m. Sundays, 10 to 12. ...
DR. AND MRS. WELLS
702 South Spring st., room 206.

WOMEN'S PRIVATE SANITARIUM
Office 702 S. Spring, room 220. Hours 10 ... to 1; Sunday, 2 to 4 p.m.
Ladies excepting confinement, or those suffer... ing with disorders peculiar to female sex, ... let no false modesty prolong your trouble. ... Consult privately in all confidence.
Reliable women specialists 25 years. Experience
IN DISEASES OF WOMEN.
Hospital and private practice.
Obstetrics, gynecology, maternity cases, ab... dominal weakness, varicose veins, ruptures, ... blood, skin and nervous conditions. Home ... treatments for mild cases.
Our PRIVATE HOME SANITARIUM under ... control of licensed physician and surgeon. ... Our matron a woman of kindness, our sur... rounding quiet. Comfort. For private advice ... call or write to
DR. B. CZARA, 702 S. Spring st., room 220.

DOCTORS SHORES AND SHORES ARE ... strictly reliable expert medical specialists in ... the cure of deafness, catarrh and all manner ... of chronic nervous and blood diseases of men, ... women and children. 17 years of continuous ... success, with a record of over 100,000 treated. ... MAKE NO MISTAKE. Their new offices in ... the HENNE BLDG., Third and Spring sts., ... have every modern equipment. Take elevator ... or easy stairs to ROOMS 222 to 228, and con... sult DOCTORS SHORES FREE. Terms for ... treatment low and uniform, $1 A MONTH for ... all catarrh, chronic diseases; medicines free. ... Hours, 9 to 5; evenings, 7 to 8; Sundays, 10 ... to 12. All examinations free this week.

WARNING TO WOMEN—
Several practitioners advertise yhe are NOT ... physicians. They assume false names. Their ... "Guarantee" is worthless! Their treatment ... dangerous.
You are SURE of honest treatment, if you ... trust a reputable, licensed
SPECIALIST FOR WOMEN.
PAINLESS treatment. Consultation FREE.
DR. CROCKER,
Hansburger's Majestic Theatre Bldg. ... (Formerly Mercantile Place.) Nurse attendant.

DR. HICKOK. DR. HICKOK.
GRADUATE LICENSED PHYSICIAN AND ... SURGEON. SPECIALIST IN DISEASES OF ... WOMEN AND PAINLESS CONFINEMENTS. ... PATIENTS ADOPTED. PRIVATE HOSPITAL, ... UP-TO-DATE EQUIPMENT AND TREAT... MENT. PERSONAL ATTENTION. EXAM... INATION FREE. TRAINED NURSE ... ATTENDANT. CHARGES MODERATE. TERMS ... TO SUIT. HOURS 10-4; SUNDAY, 10-1. ... PHONE 72284.
632 W. SIXTH ST., SUITE 107.

DR. FREYER, 702 S. SPRING ST., ROOM ... 220. Women's sanitary supplies. Antiseptic ... applications and appliances. Reliable, safe ... methods of relieving female disorders with... out delay and detainment. Prevents danger... ous operations, cures abdominal troubles, vari... cose veins, obesity, rupture, blood and skin ... affections. Private advice on all matters of ... delicate nature. Personally or by mail. Free. ... Quiet home sanitarium for special care. Phy... sician's office hours, 10 to 7; Sunday, 2 to 4.

WOMEN—WHEN IN TROUBLE CONSULT ... DR. JOHNSON, M.D., M.R.C.S., ENG., ...
THE EXPERT SPECIALIST.
Scientifically treats all functional disor... ders and diseases peculiar to women. Satis... factory results guaranteed in every case ac... cepted. Consultation and examination free ... and confidential. HOURS, 10 A.M. to 4 P.M. ...
SUITE 442, SAN FERNANDO BLDG., 4TH ... AND MAIN STS.

DR. MORTON. DR. MORTON.
Ladies' old reliable specialist and women's ... friend for many years. Dr. Morton's anti... septic methods are safe and sure and every ... case is treated under a positive guarantee ... to cure. Private home before and during ... confinement.
DR. GRACE MORTON,
703 South Spring st., room 208.

DR. R. CZARA, 702 S. SPRING ST., 1ST ... floor. Reliable, skilful specialist for ...
WOMEN AND INFANTS.
Private sanitarium for confinement cases ... and those requiring personal attention. Orig... inal methods to prevent expectant mothers ... from unnecessary suffering during labor and ... during delivery. Letters answered.

DR. HAIGH, (FORMERLY ENGLAND) ... graduate licensed physician, successfully ... treats women's ailments by latest approved ... methods. Results guaranteed in all cases ac... cepted. If you desire the best consult him in ... confidence free. Also specific blood and skin ... diseases of both sexes. 342-344 BYRNE BLDG., ... Third and Broadway.

DRS. C. AND B., EXPERT SPECIALISTS. ... Eye, ear, nose and throat, catarrh, chronic ... nervous, blood and skin diseases. Heart, ... lungs, liver, stomach, kidneys and bladder ... Rupture, piles, fistula, tumors and ulcers cured ... without the knife. Very low fees for Septem... ber. ROOM 224, 406 S. Main.

INTERNATIONAL HEALTH CORRESPOND... ent School, Los Gatos, Cal. Our outside ap... plication Goitre cure, $1; our Hearear $1, ... deafness cure, $1; our Catarrh snuff, $1; our ... outdoor trap catches the disease producing, ... murderous flies from around your house and ... barn, warranted, $1.50.

WISE WOMEN USE IT AT HOME. ... Prevents and cures; saves all worry. Write ... or call. Valuable information FREE. ...
EUREKA POWDER CO.,
Majestic Theatre Bldg.

MRS. WOODS, HOTEL MILTON, ROOM 36, ... 639½ S. Broadway, competent ladies' special... ist in obstetrics and female diseases; grad... uate trained nurse, St. Mary's Hospital.

PRIVATE HOME AND MOTHER'S CARE ... to ladies expecting confinement. Infan's ... adopted. Physician's residence, 221 WEST ... JEFFERSON, near Main. Phone South 7130.

PRIVATE HOME AND MOTHER'S CARE ... to ladies expecting confinement. Infants ... adopted. Physician's residence, 1383½ SOUTH ... GRAND AVE., near 14th st.

MRS. MAURER, MIDWIFE. 24 YEARS' EX... perience. 726 E. 21ST ST. Home 21759.

TRAFFIC RECORD.

MUST SOLVE OWN PROBLEM.

Increase in Rates Will Not Be Tolerated.

Commerce Commissioner Fires Sizzling Shot.

Railroad Officials Tell a Few Things.

[ASSOCIATED PRESS NIGHT REPORT.]

CHICAGO, Sept. 22.—Railroads must adjust their economical difficulties by some other means than by asking shippers to contribute the funds therefor, in the opinion of Interstate Commerce Commissioner Lane, as expressed during the hearing today.

Railroad officers and attorneys sought to learn if the commissioner implied there must be readjustment of the method of financing the big carrier systems, but Mr. Lane ignored the efforts and continued to ask the witness to whom he had directed his startling remarks, pointed questions on the amount and disposition of earnings of the railroad in question, the Chicago, Milwaukee and St. Paul.

The witness was W. R. Ellis, commerce counsel for the St. Paul. Ellis had testified that his company was suffering from too much business—that the increase had meant an increase in the unit of cost which grew faster than the unit of income, thereby threatening an early surplus of earnings above payment of dividends and cost of operation and of maintenance.

INCREASE A MENACE.

Commissioner Lane then said:

"As the country develops there will be more and more freight delivered to you and as conditions are now, the rates constantly must be increased according to officials. I argue it is a menace to the country if the rates constantly are to be increased. We must work out this problem on lines other than by the proposed method of raising the tariffs. If not, there is no time when we can say the maximum has been reached."

"This unexpected development came as a result of the inquiry into the St. Paul's profits, particularly from the public lands acquired in recent years. Mr. Ellis denied the commissioner's suggestion that the road's optimism, when it built the trans-continental extension, had turned to pessimism now.

"If it had not been for that road," he said, "we would have had nothing from operation to add to our surplus last year. That extension added about $2,500,000 to the surplus, in addition to the $2,850,853 from other sources. Our total surplus is about $50,000,000."

Then it was brought out that the commissioners that expense cost was overtaking earnings and would continue to do so as long as more traffic was handled.

MORE, YET LESS.

In answer to questions, Mr. Ellis said if the gross income next year went to $79,000,000 from this year's figures of $64,000,000, the percentage of profit would be less.

"Do you mean to say the cost of doing the additional $15,000,000 in business would be equal to that sum?" was asked.

"I mean the percentage of profit would not be so great," said Mr. Ellis.

Attorney H. C. Lust, representing the Illinois Manufacturers, said:

"Mr. Ellis, you say your gross income last year 'from other sources,' was $9,000,000. What are those other sources?"

"Chiefly the Puget Sound division," he answered.

"The St. Paul owns all the stock and in 1909 received $6,000,000 in the bonds," interrupted Commissioner Lane, again.

"Do you mean to say the Puget Sound branch paid all its operating expenses for ten years and in addition $6,000,000 interest on its capitalization?"

"Well, that was interest for a year and a half. However, it also earned a surplus of nearly $3,000,000.

PAID FOR WITH BONDS.

"How was the Puget Sound division paid for?" asked Mr. Lane.

"By a bond issue of $100,000,000, sold to stockholders."

"And in addition to the surplus, a 7 per cent. dividend was paid on that issue last year?"

"Yes."

"About $13,000,000 profit, all told; that is, each $7,000,000 or so paid you received in this time $1,000,000?"

"That's not quite correct. You see, the St. Paul owns the surplus of $2,200,000 of the Puget Sound line in addition."

Attorney Frank Lyon for the commission interrupted to ask:

"If the surplus were added to the earnings of the St. Paul, it would more than make up for the added cost of labor?"

"It would."

"Then I would like to call the attention of the commission to the absolute failure of this company to include that sum in the surplus given in its latest report to the commission."

MYSTERIOUS CAUSE.

"Now," said Commissioner Lane, resuming, "we come to what I am beginning to call the 'mysterious cause' of the apparent increased cost of operation. What is it?"

"I'll tell you," was the reply. "Every session of Congress has decreased the earning efficiency of the dollar expended upon labor. Eight-hour days, sixteen-hour telegraphers' limitations, restrictions in regard to the rest hour, all these have cut down a dollar's efficiency. I still say labor is the big factor in increased cost."

Previously Mr. Ellis had admitted his company in the last ten years had sold several millions of dollars' worth of stock to stockholders at par when it was quoted in the open market at from $240 down to $180, and the stock had paid 7 per cent. dividends.

OPPOSITION TO INCREASE.

Commercial Organizations Meet at Topeka—Urge That Congress Enact a Mandatory Law.

[ASSOCIATED PRESS NIGHT REPORT.]

TOPEKA (Kan.) Sept. 22.—Organized opposition to the proposed increase in freight rates by the railroads was begun here today at the conference of over 150 representatives of commercial and public organizations of Middle Western States.

The fight against the proposed rates is to be waged principally before the Interstate Commerce Commission.

Colorado, Texas, Oklahoma, Kansas, Nebraska, Missouri, Iowa, Minnesota and Illinois were represented at the conference.

Resolutions adopted demanded a decrease in rates if investigation shows the present rates are too high; a restriction of the proposed advance in rates if present rates are found remunerative; a mandatory federal law making it the duty of the Interstate Commerce Commission to make a physical valuation of railroad property and a rigid enforcement of the anti-trust laws.

STUBBS TALKS.

The meeting opened with a speech by Gov. Stubbs of Kansas, who recounted the efforts to keep down rates, told of the cost of building railroads and recited reasons offered by the railroads for advancing rates.

"My hope," he declared, "is that this meeting will demand from the railroads the naked truth about their properties."

Murdo MacKenzie of Trinidad, Colo., president of the American Live Stock Association, was made chairman of the meeting and gave figures to show railroad earnings, declaring that railroad reports do not show them correctly.

Chairman MacKenzie was appointed the head of a committee of seven, the other members of which he shall choose, to present the declaration of the conference to President Taft and to select one or more persons to represent the States of the Middle West in the hearing before the Interstate Commerce Commission relative to rate advances.

FAVOR FAIR EARNINGS.

Resolutions adopted by the conference declare that "if, after exhaustive investigation by the Interstate Commerce Commission, it is proven the rail carriers are not now receiving adequate compensation, based on a correct valuation of their property, we would heartily favor such increase in rates, equitably applied, as would afford fair earnings on capital invested.

"If the investigation develops that adequate revenue is now being derived, the advances demanded should be vigorously opposed.

"If it should be discovered that the railroads are already enjoying an unreasonable percentage of profit on their investment, such action should be taken as will bring about reduction of rates to such a basis as will be equitable to carriers and to shippers, producers and consumers alike.

"We urge the Interstate Commerce Commission thoroughly to investigate the operating expenses to find what betterments are added thereby to property and all the conditions and valuations of railway properties, regardless of the time that may be consumed, in order to obtain an intelligent basis for the consideration of the proposed advance in rates.

"We hereby declare it to be the duty of Congress to enact a mandatory law making it the duty of the Interstate Commerce Commission to make a searching investigation into the actual physical valuation of all the railroads in the United States."

PERMANENT ORGANIZATIONS.

A permanent organization was tonight formed under the name, "The Traffic Federation of the Middle West." William D. Williams, member of the Board of Railroad Commissioners of Texas, was elected chairman and John S. Dawson, attorney for the Kansas Board of Railroad Commissioners, was elected secretary. A committee was named to take the resolutions adopted to Washington. This committee is composed of Murdo MacKenzie, Colorado; John L. Powell, Kansas; C. G. Messerole, Iowa; W. D. Williams, Texas; W. T. Bland, Missouri; U. G. Orendorff, Illinois; George A. Hinshaw, Oklahoma.

A Finance Committee composed of Gov. Stubbs of Kansas; Gov. Shafroth of Colorado; Gov. Hadley of Missouri; L. E. Cruce of Oklahoma; John M. Glenn, Illinois; H. C. Wallace, Iowa; and Murdo MacKenzie, Colorado, was appointed to administer the plans mapped out today.

RATE REDUCTION.

OREGON TAKES HAND.

[BY DIRECT WIRE TO THE TIMES.]

SALEM (Or.) Sept. 22.—[Exclusive Dispatch.] An order reducing class rates on the Southern Pacific between Portland and all points on that company's lines in Oregon has been promulgated by the State Railroad Commission and was made public today by Railroad Commissioner Oswald West.

The new order will make a general reduction on the majority of classes of 15 per cent. to Eugene and points south of there. At Eugene a reduction order of 22 per cent. will become effective.

This new general order covers both the west side and main lines and all of the branches which are included in the Southern Pacific lines in Oregon.

SPEED WAR.

DAY CUT FROM TIME.

[BY DIRECT WIRE TO THE TIMES.]

SACRAMENTO, Sept. 22.—[Exclusive Dispatch.] Following immediately upon the inauguration of an eight-day freight service for canned and dried fruits to Chicago by the Southern Pacific Company, the Western Pacific Company today announced that it will Friday begin a seven-day service for the same products, with the addition of hops.

This is a new feature of a race between the two transcontinental lines for the bulk of the business in the Sacramento and San Joaquin valleys. The Western Pacific guarantees its fruit to reach Chicago a day earlier than the Southern Pacific promises.

DEMAND INCREASE.

WAGE QUESTION UP AGAIN.

[BY DIRECT WIRE TO THE TIMES.]

CHICAGO, Sept. 22.—[Exclusive Dispatch.] Seventy-five thousand locomotive engineers, trainmen and conductors on all the railroad systems in the West are preparing to open negotiations with the railroad managers for a wage increase of approximately 15 per cent. The engineers gave notice of their demands some time ago, and their general committee will arrive here next Monday to meet the managers in conference.

The trainmen and conductors are now taking a referendum vote on their demands before formally presenting them to the managers. The vote will be completed October 1, when the question will at once be submitted to the managers. It is expected that thirty days may elapse before the trainmen and conductors ask for a conference.

The demands cover every railroad system west of and including the main branch of the Illinois Central. The Brotherhood of Railroad Trainmen and the Order of Railway Conductors are acting jointly in the wage movement, while the engineers are acting by themselves. About 25,000 engineers are involved and more than 50,000 trainmen and conductors. The firemen on the same railroads presented demands last spring, which were settled by arbitration under the Erdman law, giving the men an increase of about 10 per cent. in wages.

Railroad managers are said to have decided on a change of tactics and will endeavor to adjust the differences of the engineers, trainmen and conductors by direct negotiations.

The last wage adjustment on the western railroads for the engineers, conductors and trainmen, was made in the spring of 1907, at which time all the men were given increases ranging from 8 to 12 per cent.

MANY MILLIONS.

SANTA FE BUDGET READY.

[BY DIRECT WIRE TO THE TIMES.]

BOSTON, Sept. 22.—[Exclusive Dispatch.] President Ripley of the Santa Fé has presented the budget to his company for the fiscal years of 1911 and 1912. The sum to be expended during that period on all new work is $66,500,664, devoted not to new lines but to improvements of those already built.

For rights of way and station grounds will be spent $2,424,000; grade revision and lessening curves, $5,473,000; terminal yards, $4,317,000; tracks, $2,252,000; second tracks, $15,627,000; bridges, $3,488,000; track elevation, $3,264,000; station buildings, $4,685,000; shops, $2,597,000; water, fuel, stations, $2,379,000; signal blocks, etc., $2,064,000; new rails, $6,047,000; docks, wharves, $1,450,000; roadbed work, $1,000,000.

The foregoing are round figures, with small items omitted.

MORE COMPETITION.

GLOBE EXPRESS COMPANY.

[BY DIRECT WIRE TO THE TIMES.]

SAN FRANCISCO, Sept. 22.—[Exclusive Dispatch.] Officials of the Western Pacific announced today the advent of the Globe Express Company, the new competitor to the Wells-Fargo west of Salt Lake, to handle the business of the Gould lines. The new company will have offices along the lines of the Western Pacific and will handle business in the territory reached by the Western Pacific in California, Utah and Nevada.

For nearly fifty years the Wells-Fargo Company held full sway over almost the entire territory west of the Great Salt Lake.

The Globe Express Company really began its operations on the line of the Western Pacific early this month, but the advent of the new company was almost unheralded, and few realized how far reaching the effect of the competitor to the Wells-Fargo Company would be. The experimental stage is over now and the new company is in the field in earnest.

BRIDGE SHORT LINE.

MEXICO CITY BROUGHT CLOSER.

[BY DIRECT WIRE TO THE TIMES.]

CHICAGO, Sept. 22.—[Exclusive Dispatch.] A shorter through passenger service from Chicago to the City of Mexico will probably soon be effected by the completion of the international bridge across the Rio Grande River between Brownsville, Texas, and Matamoras, Mex. The bridge forms the connecting link between the Frisco system in the United States and the Monterey-Matamoras division of the National Railways of Mexico.

Freight service has already been inaugurated from New Orleans by the St. Louis, Brownsville and Mexico line, a recent acquisition of the Frisco.

One of the most complete deals of the Frisco since its separation from the Rock Island last winter will take effect on October 1. This is a traffic agreement with the Houston and Texas Central and other Southern Pacific lines in Texas, by which the Frisco obtains the Brownsville lines from Denison, Dallas and Fort Worth south to Houston, thus closing the Brownsville and New Orleans.

INCREASE IN CAPITAL.

STOCK MAY BE QUADRUPLED.

[BY DIRECT WIRE TO THE TIMES.]

NEW YORK, Sept. 22.—[Exclusive Dispatch.] Announcement was made yesterday that shareholders of the Oregon Short Line Railroad will be asked at the annual meeting to be held at Salt Lake October 12, to increase the authorized capital stock of the company from $27,460,400 to $100,000,000.

R. S. Lovett, president of both the Oregon Short Line and the Union Pacific, stated that, if the additional Oregon Short Line stock is authorized it will be used to offset that company's indebtedness to the Union Pacific. The extent of that indebtedness was not stated.

Of the stock of the Oregon Short Line already issued $27,350,000 is owned by the Union Pacific, and the balance, $109,400, remains in the company's treasury.

As it is necessary for the Union Pacific to maintain control of the Oregon Short Line, Wall street believes that the proposed stock increase will be used in some way as a basis for a bond issue; in other words, that none of the stock will be sold to the public.

FOR ORE SHIPMENTS.

SANTA FE SURVEYS BRANCH.

[SPECIAL CORRESPONDENCE OF THE TIMES.]

TUMA, Sept. 22.—The Santa Fé, it is announced, has ordered surveyors into the field to run a preliminary survey from Parker, on the A. & C. branch, in this county, to the camp of Polaris, forty miles east, where is located the North Star mine, Arizona's richest gold producer. The North Star was recently acquired by the Guggenheim syndicate, and the new management is planning a campaign of development of the property on an extensive scale. A great deal of ore has been blocked out during the past two months, during which time the mill has been closed down. Crushing or rock will be resumed October 1.

The proposed new line of railroad would immensely facilitate development of this property and also that of the King of Arizona, two miles further on, upon which operation will be resumed before long by the owners, Col. Epes Randolph and others. There are also a large number of other undeveloped mining claims, all of which hold forth rich promise, along the planned route to Parker. The North Star district has been looking for communication with the Santa Fé for some time, but anticipated a line running to Bouse, on the north. As there are valuable properties between Polaris and Bouse, it is likely the proposed line from Parker will continue on to Bouse.

CROSSING EXPERIMENT.

STREET CAR REGULATION.

Another experiment is to be tried, under the direction of the police, to regulate traffic on the street car lines within the business district, and if successful a city ordinance will eventually provide for its operation legally.

A conference was held in the office of Chief of Police Galloway yesterday, in which the following railroad representatives took part: Superintendent J. J. Akin, Assistant Superintendent E. L. Lewis and Chief Dispatcher Frank Denison of the Los Angeles Railway; General Superintendent Thomas McCaffrey, Superintendent Frank Van Vranken, J. B. Storey and J. McPherson of the Pacific Electric; Superintendent Charles White of the Los Angeles Pacific, and Superintendent Charles Means of the Los Angeles Redondo. Police Capt. Lenhausen and Bradish and Sergt. Butler, of the traffic squad, were also present.

The scheme submitted by the Chief to the railroad men is one which is in operation in a number of the large eastern cities, and consists of certain signals by the crossing policemen which release all wheeled vehicles going in any one direction. Thus it is possible that one whistle will mean all cars going north or south crossing the side street at the same time, while two whistles will mean those going east and west shall cross the main street. Baby buggies, however, are to have the right of way at all times.

This plan will be tried for ten days at Fifth and Main streets, where the Maple avenue, San Pedro and Brooklyn avenue cars turn off Main to Fifth street, and the depot line crosses Main street. If successful here it will be tried ten days longer at First and Main stretts, where its practicability will be finally tested.

Superintendent Akin and other of the railroad men seemed to think yesterday that the scheme is a practical one, although stating that conditions here are different from that in some of the eastern cities.

"We will be only too glad to cooperate with the police to make any plan a success which promises to relieve in a measure the congestion during the rush hours, or to systematize the work at the crossings," said Superintendent Akin.

They will watch the experiment with interest, and the signal tower men will cooperate with the police to move the cars systematically.

As it is planned there will be three grades of crossings; one where the cars run only at right angles, another where there is a turn in a curve, and a third where there is a jog, as at Third and Main streets.

Fleet for Panama.

SEATTLE, Sept. 22.—A steamship line between Seattle and Panama has been organized, to carry freight only, and to connect with a similar fleet plying between Colon and New York. The steamers of the new line are the Mackinaw, Stanley Dollar and George H. Fenwick. The Mackinaw will sail for Panama, October 10, and thereafter there will be a sailing for the isthmus every two weeks.

Promotions and Personals.

Word was received in this city yesterday by his many friends that C. E. E. Ussher, assistant traffic manager of the Canadian Pacific, has been promoted to passenger traffic manager, with headquarters in Montreal. Mr. Ussher succeeds Robert Kerr, who retires. The appointment takes effect October 1.

H. H. Hoover, formerly chief train dispatcher on the Denver and Rio Grande, has been appointed assistant superintendent of the line at Salt Lake City. S. L. Racey becomes chief dispatcher.

Walter R. Morris, formerly with the Southern Pacific and Pacific Mail in San Francisco, has changed to the offices of the American-Hawaiian Steamship Company in New York, as assistant traffic manager in charge of the Mexican and Central American traffic.

General Manager Wells of the Santa Fé, who has been East on a vacation this month, is expected back at his headquarters in the Kerckhoff building next week.

ISOLATES PARALYSIS CASES.

ALBANY (N. Y.) Sept. 22.—A systematic study of infantile paralysis in this State is being made by State Health Commissioner Porter. He has been watching the prevalency of the disease and says he is fully satisfied that a number of cases exist in various parts of the State. Recognizing its accepted transmissibility, the State Health Department has put it on the list of quarantinable diseases and now requires it to be reported and quarantined for twenty-one days.

"PORTO RICANS AS SOLDIERS" will be the topic of an article in The Times Magazine the coming Sunday. It will be well worth reading.

EVERYBODY will want to read the story about the dogs of the Pyrenees in The Times Magazine the coming Sunday.

IRVIN S. COBB will tell readers of The Times Magazine

THE CITY
AND ENVIRONS.

TODAY AND TONIGHT.

THEATERS.

Belasco—"Such a Little Queen"..... 8:15 p.m.
Burbank—"Strongheart" ..... 8:15 p.m.
Orpheum—Vaudeville .....2:15 and 8:1- p.m.
Los Angeles—Vaudeville .....2:45 and 7:45 p.m.

SPORTS.

Baseball—Sacramento vs. Los Angeles, at Vernon ..... 2:30 p.m.

"THE LAND AND ITS PATRONS."

Permanent exhibit at the Chamber of Commerce building on Broadway.

BUREAU OF INFORMATION.

Times Branch Office, No. 531 South Spring street.

NEWS AND BUSINESS.

New Rural Carrier.

Charles I. Faulkner was appointed carrier of rural route No. 11, yesterday, vice Alvin J. Shry, according to a special dispatch from Washington.

Easy Picking.

Returning from the circus on a crowded East First-street car Wednesday evening, S. Routh of No. 1240 East Seventh street fell a victim to one of the light-fingered crooks who find good picking on circus days. Routh lost his pocketbook containing about $20.

Choked and Burglarized.

Tony George, a barber living at No. 1210 East First street, reported to the police yesterday that two men burglarized his mother's room late Tuesday night. The old lady, who lives two doors above, was awakened at about 3 a.m. by the burglars entering the room. She started to cry out, but they threw the bedclothes over her head, choking and scratching her about the hands. The fruits of a thorough ransacking of the apartment was $3.

Temple B'nai B'rith.

Sabbath services at the Temple will be held this evening at 8 o'clock and tomorrow morning at 10:30 o'clock. Dr. S. Hecht will officiate. The school for religious instruction connected with the temple will be in session next Sunday at 10 o'clock a.m. The Jewish Endeavor Society will inaugurate the work for the season on Monday next at 7:30 o'clock p.m., at the assembly rooms of the temple, and the members are urgently requested to be present.

Entertains State Humane Delegates.

Miss Helen Mathewson, president of the Humane Animal League of Los Angeles, entertained about fifty delegates to the State Humane Society convention which has just come to a close at Pasadena, with a luncheon at the Alexandria yesterday at 2 o'clock. A large table in the main dining-room was covered with roses and ferns for the occasion. Miss Mathewson presented, on behalf of the society, a silver loving cup to Dr. E. L. Conger of Pasadena, who is president of the State organization. Those assisting the hostess at the luncheon were Mmes. Ruddy, Luthe, Hilldebrand and Horton. At the conclusion of the affair, the delegates were carried about Los Angeles in automobiles, and all expressed themselves heartily impressed by the hospitality of the Southland.

Lecture on Ancient Palestine.

Prof. Lewis Bayles Paton, Ph.D., D.D., will lecture under the auspices of the Southwest Museum and the Southwest Society of the Archaeological Institute of America at the Arrow Theater, No. 320 West Eighth street, at 8 o'clock tonight. The subject will be "Palestine Before the Hebrew Conquest," and the lecture will be illustrated with the stereopticon. Prof. Paton is one of the foremost authorities in America on the ancient holy Land. He has also been director of the American School study and research in Palestine, and is an author of international repute as to the early history of Bible lands. Modern science has discovered a great deal of interest and value about Palestine from 3500 down to 1200 years before Christ, and Prof. Paton is eminently qualified to relate these discoveries. The lecture is free and the public is invited.

BREVITIES.

Telephone Today.—Ring The Times and insert your Sunday "Want Ad." It has been difficult to regulate the telephoning of classified advertisements for the Sunday Times. Efforts have been made to relieve the Saturday congestion, on account of their being so numerous, but it has been impossible to judge the particular period of the day selected by patrons to call up the office. Hence the urgent necessity of advertisers telephoning their announcements early in order to insure accuracy in transcribing and afford a superior service in consequence. They can be telephoned any day in the week, with orders to run on Sunday. The office will be glad to receive them, and will take pains to see that all directions are carefully complied with.

For linotype machine composition, fit faces and measures, at reduced prices, apply to The Times Linotype School, corner San Fernando and College streets; telephone Main 8200. Students wanted to learn operating; good trade, salaries high.

Replies to The Times Want Ads., addressed to the Branch Office, No. 531 South Spring, may be left for delivery at the Main Office. They will be promptly sent to the Branch Office.

Delaney for correctly fitted glasses. Also artificial eyes at 209 S. Spring st.

Hotel Rosslyn and Natick. Best 25-cent meals. Sunday eve, 25 cents.

OBITUARY.

Lady Louise de Rothschild.

LONDON, Sept. 22.—Lady Louise de Rothschild died today. She was the widow of Sir Anthony B. Rothschild.

Azad-ul-Mulk.

TEHERAN (Persia.) Sept. 22.—The regent of Persia, Azad-ul-Mulk, died in this city today. The present Shah of Persia, Ahmed Mirza, is a youth of 14 years. He succeeded to the throne July 16, 1909, on the dethronement of his father, Mohammed Ali. Being a minor, it was necessary to appoint a regent, and this post was given to Azad-ul-Mulk, who had been minister of education in a previous cabinets. Azad-ul-Mulk was head of the well known Kajar family.

"Ben" Gray.

SAN JOSE, Sept. 22.—At a local sanitorium, after two months' illness, "Ben" Gray, a well known colored resident of this city, who was the head of the colored Masons in California, passed away. When Charles M. Shortridge was State Senator, Gray was a familiar figure at the State capital as Shortridge's secretary. He was a law student, and was popular here with all.

Christopher Royce.

BOSTON, Sept. 22.—[Exclusive Dispatch.] Christopher Royce, son of Prof. Josiah Royce, said to be the possessor of the most perfectly trained mind in America, died today at the Danvers Insane Hospital, the victim of overstudy. Mr. Royce was 28 years old. He had been confined in the Danvers institution since January, 1908. Christopher Royce was a marked young man about the Harvard yard and Cambridge streets since his early boyhood. He was known as one of the most precocious students who ever matriculated at the university. His father's reputation as a savant of the widest repute and his position as professor of the history of philosophy at Harvard added to what was expected of the son. His entrance at the age of 14 came up to those expectations. Graduating in 1900, he entered the graduate school of applied science and began to delve more deeply into the most abstruse problems of the higher mathematics. Discursive sallies into the field of astronomy naturally followed. Having conquered the limits of the astronomical field and received his A. B. degree in 1903, Royce became interested in music and did good work in that field.

Alexander H. Small.

SAN FRANCISCO, Sept. 22.—Alexander H. Small, for many years superintendent of the marine department of Balfour, Guthrie & Co., in this city, died Tuesday of cancer of the stomach. He was 55 years old. He is survived by a widow and two children. Small was regarded as one of the foremost experts on marine insurance.

VITAL RECORD.

MARRIAGE LICENSES.

The following marriage licenses were issued yesterday. Name and age given.

ADAMS—HARROUN. John S. Adams, 64; Alma E. Harroun, 51.
ANDERSON—GAUNT. George M. Anderson, 30; Mary Gaunt, 26.
BITHER—MILLER. Hartley S. Bither, 26; Ruth L. Miller, 19.
DOWN—CORTEZ. Thomas J. Downs, 71; Dolores Cortez, 67.
ERKES—BARNES. Herman R. Erkes, 25; Edna E. Barnes, 24.
GOLDMAN—RAWICZ. Abe Goldman, 30; Jeannette Rawicz, 20.
LAGROVE—LAHERE. Bernard Lagrove, 28; Margaret Lahere, 26.
SWARTS—FITZGERALD. Carl A. Swarts, 24; Flora A. Fitzgerald, 22.

BIRTHS.

Names, sex, place and date of birth.

BLAKE. Clara and Eugene. Daughter. 3017 Hobart boulevard. September 14.
BOWLER. Zelia and John. Boy. 428 Virgil avenue. September 5.
JOHNSON. Jenny and Carl. Boy. 1703 West Twenty-fourth street. September 1.
LOVRETOVICH. Catinetta and Nick. Boy. 460 Jackson street. August 30.
ROSTAYNO. Leonilda and Luis. Daughter. 714 Clara street. September 14.
SATOW. Yusa and Haruhei. Boy. 731 Winston street. September 14.
VILLA. Erineu and Geronimo. Boy. 1402 Naud street. September 20.

DIVORCE SUITS FILED.

CHATMAN. Mary against Jesse.
DUVALL. William H. against Juanita.
EASTON. Lucy E. against John T.
ESPINOSA. Mary G. against Joseph C.
EWING. Mariah against Gale G.

DIVORCE DECREES GRANTED.

DUNAWAY. Glen W. from Emma M. Desertion.
ENKING. E. E. from Fannie F. Desertion.
HEINTZ. Minnie G. from George W. Desertion.
KUHLKEN. Harriet from Charles M. Desertion.
MONTLE. Melvin E. from Giralda. Desertion.
PHILIPPI. Dora A. from Levi W. Desertion.
REED. Eva from Charles E. Extreme cruelty.
SANNER. Emma L. from John C. Desertion.
SOUTHLEE. Mary A. from Thomas E. Desertion.
STEINFELD. Ida M. from Alexander. Desertion.
SULLIVAN. F. M. from Lelia. Desertion.

OFFICIAL DEATH LIST.

Name and place of death—	Age.	Date.
BAKER, Donald L., Los Angeles	1 m.	13
BEANIER, Lewis O., Los Angeles	69	21
BENTZ, Martin, Los Angeles	71	21
CORALES, Tomas, Los Angeles	24	21
COX, Eva M., Los Angeles	3 m.	21
CROSS, Alice F., Los Angeles	53	21
CROW, Elizabeth J., Los Angeles	66	60
DALTON, Raymond L., L. A.	2	21
DRAIS, Katie M., Los Angeles	34	21
HOFF, Redden B., Los Angeles	62	22
MURATA, Hosui, Los Angeles	4 m.	21
PHILLIP, Fred H., Los Angeles	42	21
RIVERS, Los Angeles	52	21
SUMNER, Mollie, Los Angeles	41	21
SCHILLINGER, Bessie R., L. A.	24	20

DEATHS.

With Funeral Announcements.

CLARK. At 122 East Sixty-third St., Sept. 21, Marcus C., beloved husband of Matilde L. and father of Marcus C. Clark Jr., aged 40 years; a member of Libertyville Lodge, No. 462, F. & A. M., of Libertyville, Ill.
Funeral from the chapel of Peck & Chase Co., 1312 S. Figueroa St., Saturday, Sept. 24, at 10 o'clock. Friends invited. Chicago papers please copy.

DRAIS. September 21, Katie M., beloved wife of L. S. Drais, of Florence, Ariz., aged 53 years.
Funeral today at 2 p.m. from parlors of Cunningham & O'Connor. Interment, Rosedale.

HANLON. In this city, September 21, 1910, John, beloved brother of James Hanlon, aged 63 years, a native of Ireland.
Funeral today at 8:15 a.m. from Cumen & Co.'s undertaking parlors, thence to Plaza Church, where mass will be celebrated at 9 a.m.

HOGLUND. In this city, at 618 North State street, September 21, Erik Hoglund, aged 48 years.
Funeral from his late residence, Saturday, September 24, at 2 o'clock. Friends invited.

HUNTER. At the residence of Mr. Asa Hunter, September 22, Irene Louise, beloved daughter of Mr. George Hunter, aged 19 years.
Funeral from the residence of Mr. Asa Hunter, Los Feliz Road, Saturday, September 24, at 2 p.m. Interment, Evergreen.

LOMAX. September 20, at El Monte, Rowland Lomax, aged 14 years.
Funeral today at 10 a.m. from parlors of Cunningham & O'Connor. Interment, Evergreen.

PHILLIPS. In this city, Fred A. Phillips, member of Lodge 964, B.P.O.E., Santa Monica, and K. P. No. 75, Hollywood.
Funeral will be held at the chapel of Pierce Bros. & Co., 510 S. Flower St., on Sund. 23 at 1:30 p.m.

SHAW. September 21, at Westminster, Cal., Elizabeth A., beloved wife of J. M., and mother of Walter Shaw, aged 52 years.
Funeral Saturday, September 24, at 2 p.m., from residence, 710 Clara street. Kansas City papers please copy. Interment, Evergreen.

VAN VELZER. At the family residence, 201 East Forty-fifth street, September 22, 1910, Katherine Howard Van Velzir, mother of Irving Howard, May and Frances, and sister of Mrs. Lucia Mason, aged 53 years.
Funeral services at the Vernon Avenue Methodist Episcopal Church, Saturday at 2:30 o'clock. Interment, Rosedale.

CARD OF THANKS.

We wish to thank our friends for their sympathy and kindness in our late bereavement.
MRS. M. E. ESBERGER AND FAMILY.

FUNERAL NOTICES.

The Funeral Committee of the Fraternal Brotherhood are requested to attend the funeral of Brother E. Hoglund, of La Grande Lodge, No. 9, Saturday, 2 p.m., at residence, 618 North State street. Interment, Evergreen.
S. L. BASFORD, Secretary.

The funeral services of Capt. J. C. Newton, who died Wednesday, will be held Saturday at 2 o'clock at the family residence, No. 1861 Fremont avenue, South Pasadena. Interment at San Gabriel Episcopal Cemetery.

HIGHLAND PARK LODGE, No. 392, F. and A. M., will convene in Masonic Hall, cor. Pasadena Ave. and Ave. 57, at 9:30 a.m. on Saturday, Sept. 24, for the purpose of conducting the funeral of our late brother, Noah Cwildney Tiper, Sr. All visiting brothers are invited to attend. Interment Inglewood Cemetery.
BY ORDER OF THE W. M.
Attest: EDW. VISANI, Secy.

MEMBERS of Sunny South Camp, No. 2308, R.N.A., are requested to meet at Pierce Bros.' chapel, 510 South Flower street, at 9:30 a.m., September 22, to attend the funeral of our late Neighbor, Mollie H. Sumner.
BIRD E. MORRISON, Oracle.
ELLA PEALER, Recorder.

UNDERTAKERS.

We Have Removed to
Our new parlors, corner 11th and Hope streets.
ORR & EDWARDS CO.
Sterling S. Booth, Pres. and Treas.
John D. Faris, Vice-Pres. and Sec.

Peck & Chase Co., Undertakers.
1312-16 S. Figueroa st. Lady assistant. National Casket Co. caskets. Tel. Main 61, 327.27.

50 H.-Power Auto-Ambulance.
Connell Company, undertakers, 1501 South Grand avenue. Home F1425. Main 9405.

Robt. L. Garrett & Co., Undertakers.
No. 1237 South Flower street. Main 8. F1235.

Gentlemen's Watch Chains
At Actual Wholesale Cost

This is a distinct men's opportunity. It's your chance to buy high grade classy new chains at just about half what they would cost you anywhere else in town. This is a saving worth while. Take advantage of it.

$1.00 Gold Filled Watch Chains	50c
$2.00 Gold Filled Watch Chains	$1.00
$3.25 Gold Filled Watch Chains	$1.75
$5.00 Gold Filled Watch Chains	$2.55
$6.00 Gold Filled Watch Chains	$3.10

GENEVA WATCH AND OPTICAL CO.
305 South Broadway

BEST $1.00 A GALLON WINE
Choice of Port or Sherry type. Native vintage. Under Pure Food label. Special per gallon 75c
Southern California Wine Co.
Phones—Ex. 16; 10104; Main 332.
518 SO. MAIN STREET

"The Exclusive Specialty House."
Myer Siegel & Co.
251-255 So. Broadway
Misses'
AND SMALL WOMEN'S
Tailor-Made
Suits
Special at $15.00
Values $20 and $25.
Unexcelled values—new Fall models—very effective styles—smartest coat suits.
The special price $15 is but for today, Friday and Saturday.
"Siegel's for Women's and Children's Wear"

Cemeteries.

INGLEWOOD PARK CEMETERY
Two miles outside of the city limits, on the Los Angeles and Redondo Ry. 300 acres of perfect land with improvements outclassing any cemetery on the Coast.
207 S. Broadway, Room 202. Phones—F2102; Main 4468. Supt., Phone 10544.

HOLLYWOOD CEMETERY
Rolling lawns, trees, shrubbery, and beautiful lakes.
MODERN IN EVERY RESPECT.
Situated in the most beautiful section of Southern California, the ideal location. Just inside Los Angeles city limits. Melrose and Colegrove car lines to grounds.
A CEMETERY THAT IS SELECT.
A1181. 904 Laughlin Bldg. Main 891.
Cemetery Phone—Home 20065. Hollywood 512.

EVERGREEN CEMETERY
(The Los Angeles Cemetery Assn.)
Boyle Heights, near city limits. Operated under perpetual charter from Los Angeles city. Modern chapel and crematory.
Office, 349 Bradbury Building.
Phones—Main 632; A5466.
Cemetery—Home D1068; Boyle 9.

ROSEDALE CEMETERY
An Endowed Memorial Park, noted for its natural beauty; Endowment Fund for perpetual care, over $250,000; modern Receiving Vault, Chapel, Crematory and Columbarium; accessible. City Office, Suite 302-304 Exchange Bldg., N. E. cor. 3rd and Hill sts. Phone Main 909, A3629. Cemetery Office, 1951 West Washington st. Phone 71858 West 80.

UNDELIVERED TELEGRAMS.

There are undelivered telegrams at the Western Union office for H. E. Glassford, James H. Harvey, F. J. Carmen, J. F. Parkins, Acomac Guaranty Company, John S. Knox, George B. Weber, G. Malames, Bodger, W. L. Fredericks, P. F. Brown, Fred Brooks, Mrs. Eleanor Cordes, S. D. Norman, Roy Hagen and L. B. Bowers.

BURBANK.

BURBANK, Sept. 22.—Mr. J. P. Litzenberg has sold his ranch on Central avenue, one mile west of here, to M. Moore, formerly of Arkansas. Consideration, $18,000.

The Burbank Union High and the grammar school opened this week with an enrollment of seventy-five in the High and over 300 in the grammar school. The High School classes held their class meetings Friday. The seniors elected Miss Tracey as class teacher; Glen Craig, president; Amy Ostergard, secretary, and Helen Tracey, treasurer.

The juniors elected Miss Jones as class teacher; Walter Hogan, president; Clara Clark, vice-president; John Holst, secretary, and Leadith Hanley, treasurer.

Mr. L. H. Thompson, formerly of Iowa, has purchased a modern six-room house and lot on Verdugo avenue of E. M. Young. Consideration, $2500.

TWENTY-FIRST and twenty-ninth degrees tonight. Scottish Rite Cathedral, No. 929 South Hope street.

SOUTH GATE LODGE, No. 330, F. & A. M., will confer the second degree this (Friday) evening at 7 o'clock, Thirty-third and Main.
F. H. WHITE, Secretary.

New Fall Silk and Serge Dresses

$16.50

Stunning Garments in Correct Styles and Materials Advantageously Purchased From a Prominent Maker

WE would consider ourselves very fortunate in securing a further shipment of these beautiful dresses at a price which would permit us to offer them at $22.50. Cleverest new models in fine all-wool serge, showing the smart tailored lines so much in present favor; also dresses in fine taffeta and messaline silks; skirts in the new hobble, banded and cuff effects. Many with sleeves, yoke and collar of dainty lace, and finished with hand-made flowers in new corsage designs. Black and all colors, including plenty of black and the rich, new browns and blues. SALE TODAY.
Third Floor.

DAYLIGHT STORE. SUNSET M. 7021; HOME
Jacoby Bros.
331-333-335 South Broadway
"SOMETHING NEW EVERY DAY."

Muslinwear Special
—Gowns
—Shirts
—Drawers
—Chemises
—Combinations
—Corset Covers
95c
Today, Fourth Floor

NO probability that such another opportunity will present itself this season to buy dependable, strictly high-grade undermuslins for so little money. A magnificent assortment of beautifully made garments in selected materials; elaborate trimmings of fine lace and embroidery. Wide variety of styles. Garments that usually sell at $1.50 and $1.75, choice at 95c.

$3.95 For a $5 Quality Silk Petticoat

IN FACT, many of them are impossible of duplication under $4.50. Full cut, wide-and-long Petticoats in an excellent grade of taffeta silk. Complete line of new Fall shades; also plaids, and many with the popular Van Dyke flounce of Persian silk; a few allover Dresdens in the lot.

$1.00 New Fall Neckwear

WE ARE confident you never saw prettier Neckwear ideas at $1.00. These are extremely pretty and stylish, and they're 25c less. Dutch collars and jabots made of net and lawn, with Persian trimmings; also a full assortment of "Plauen" lace Dutch collars, stocks, jabots and tabs, etc. A great collection to choose from at 65c, instead of $1.00. 65c

Embroideries
Values to 35c, Yd. 14c
1500 YARDS of fine embroidery less than half price. Widths up to 9 inches. Sheer Swiss, nainsook and cambric materials; perfectly worked open and blind designs in edges, insertions, beadings and bands.

Housekeepers' Sale—Basement
Linens, Domestics Sheets & Blankets
58 - inch bleached, mercerized Table Damask, yard 35c
64 - inch bleached mercerized Table Damask, yard 60c
70 - inch bleached Irish Table Linen, yd.... $1
60 - inch bleached, mercerized Table Damask, yard 40c
72-inch fine unbleached pure linen Table Damask, yd.. 50c
72 - inch bleached Table Linen, extra heavy, yard .. $1.15
REMNANTS—About 1/2 Price
Wash Goods, Sheetings Ginghams, Percales ..

25c Brilliantine
Dress Goods, Yd. 59c
GREAT popularity forecasted for mohairs this season. Here's a splendid quality underpriced. 44 ins. wide; black, gray navy, brown, tan, green and cream; permanent lustrous finish. Ideal for dresses and separate waists.

Friday Notion Specials
With other Notion Purchases, 2 spools of "Coats" Cotton for 10c.
10c cd. "De Long" Hooks & Eyes 5c
10c bunch Imported Kid Curlers..5c
10c Nickeled Coat Hangers..... 5c
20c cd. Silk Hat Wire.....10c
10 cd. New Collar Supporters....5c

Continuing Sample Knit Underwear Sale
THOUSANDS of high-grade garments for men, women and children at... 1/3 to 1/2 Off

Swell Autumn Millinery

OUR exquisite new Autumn Millinery really defies description. Cold type is insufficient to tell of the gorgeous new effects—the stunning imported models—the brilliant copies of Parisian ideas—the handsome and much wanted creations from our own millinery work-room.

Fashionable Turbans at $5.00
WOMEN who know, tell us equal qualities and styles are not to be obtained elsewhere for less than $7.50 up $16.00. High and low crowned models, as well as "Cordsy" effects. In silks, velvets and satins; designed with wings and fancy feathers; all colors and color combinations.

Beautiful New Trimmed Hats $10.00
HATS that are exact copies of exclusive French models. "Charlotte Cordsy" Hats in various modified forms, bell shapes as well as other large and small designs. Materials comprise finest satin, silk, velvet and beaver in plain and color combinations; trimmings of imported wings, breasts, aigrettes, coque feathers, pompons and gold braid. Variety, style and value alike remarkable at $10.00.

Opening Fall Season Basement
$17.50 Suits and Dresses
$11.95

OUR thorough knowledge of the women's garment branch of this business—our close relationship with manufacturers — our proficient buying organization, and our unusual foresight in knowing when and where and how to purchase, all have been factors in helping us to secure this extraordinary opening value for today.

$17.50 NEW Fall Tailored Suits, in fine Serges, Broadcloths, Panama Cloth and Fancy Mixtures; all-wool materials; satin-lined and strictly man-tailored. Handsome Tailored Dresses in Serge, Panama Cloth, Nuns' Veiling, Messaline and Taffeta Silks, with lace yokes, piping, soutache and braid trimmings. Best new Fall colorings. $17.50 garments $11.95.

LOS ANGELES LIMITED
THE DAYLIGHT CHOICE
THE LIMITED INTERURBAN
SO. SPRING ST. STATION

Children's Home Society of California
Incorporated 1891.
Directors Elected Annually.
A nonsectarian, interdenominational, non-political children's charity operating throughout the States of California and Arizona.
Supported solely by voluntary contributions.
Orphaned, abandoned, destitute, dependent children, received and placed for adoption in selected homes.
Invites correspondence concerning homeless children, children in need and the enforcement of laws relating to the protection of children.
Simple, direct, effective, economical and private.
"Best charity under the sun."
For complete information address
H. W. LEWIS, Manager,
2414 Griffith ave., Los Angeles.

Big Shoe Sale
Special Bargain Tables in Basement today and tomorrow.
MAMMOTH SHOE HOUSE
519 South Broadway.

CREDITORS' SALE OF
Clothing, Furnishings, GOODS, HATS AND SHOES
At the Three-Grade System Store, 608-611 SO. BROADWAY.
Goods Below Cost, as the Creditors Want Their Money.

Benjamin Clothing
Fall Styles Now Showing
JAMES SMITH & CO.
548-550 Broadway

S. NORDLINGER & SON
DIAMOND MERCHANTS
631-633 So. Broadway

EXCLUSIVE SHOP FOR Boys & Young Men

The time is ripe when you must prepare for the cold weather.
We are prepared to furnish the needs of your boys and children. New Fall Suits, New Fall Hats and Caps, New Fall Reefers
New Fall Coats.
New Fall Furnishings.
Suits from ..... $4.00 up
Reefers from ..... $3.50 up
Overcoats from ..... $5.00 up
Hats and Caps from..... .50 up
A PRACTICAL SOUVENIR FOR ALL OUR BOY CUSTOMERS
—THE—
JUVENILE CO.
429 S. Broadway

SHOES FOR MEN
HOLLANDER & FUNKE
THE FAMILY SHOE STORE
428 SOUTH BROADWAY.

$5

20-INCH AFRICAN OSTRICH Plume. Black or white. French curl. Mail orders carefully filled. SCOFIELD MILLINERY CO. 737 S. BROADWAY.

Order plumes by mail. Producers' prices. Repairing. Satisfaction or money returned. Our $5 plumes look like $10 plumes. City salesroom, 649 S. Broadway.

New Location
Wetherby Kayser Shoe Co.
BROADWAY AT FOURTH

STAYON GLASSES $1.50 Gold Filled Glasses
Fitted by our expert Optician, Dr. Blackburn. Ground to order. Glasses at low prices.
THE WHITLEY JEWELRY CO.
347 So. Broadway.

The Walker Portable
$100 AND UP
A five-room cottage for $375. Made of kiln-dried sugar pine lumber. See our samples at 640 S. Grand ave. F1956. P.O. box 1372.
Asbestos lined.

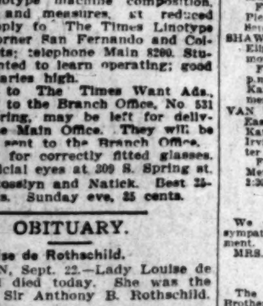

Well, what's a man going to do these warm days? Glass doors don't affect a fellow's thirst much. The only trouble we find is that when we sneak in, some friend is sure to see us leaning against the mahogany, and then the friend comes in, too, and we have to buy.

Here's another point—those glass doors make it important for you to be well dressed. Better order that fall suit.

Suits to order $20 to $50
A. K. BRAUER SUCCESSOR TO
BRAUER & KROHN
"TAILORS TO MEN WHO KNOW"
128-130 S. SPRING
COR. FIFTH & SPRING 114 S. BROADWAY

DRUGS
At Lowest Prices
Boswell & Noyes
3rd and Broadway

50¢ SCOTT'S EMULSION LARGE JAR Eczema SALVE
Instantly relieves and cures all chronic skin diseases. Recommended by physicians. SUN DRUG CO.'S STORES.

FOREST LAWN CEMETERY
NON-SECTARIAN
CITY OFFICE—CALIFORNIA BLDG. 4TH & HILL STS.
WRIGHT & CALLENDER
FOREST LAWN

Largest Dental Office on the Coast.
Good Set Teeth, $2.50.
Yale Dentists
444 So. Broadway.
Open evenings till 8. Sundays, 9. to 12 M. Home Phone F3544.

The House of BIEHL, Tailors
New Location
516 S. Broadway

The Los Angeles Times

XLIXTH YEAR. FRIDAY MORNING, SEPTEMBER 23, 1910. On All News Stands, Trains and Streets. 5 CENTS.

H. B. Blackstone Co.

DRY GOODS

RELIABLE GOODS AT POPULAR PRICES.

Charming Autumn Millinery

While we show dozens of Millinery models direct from Paris, which no doubt you will be pleased to see, it is not at all essential that you should possess one of these to be correctly dressed. Many adaptations and original creations from our own work rooms have been as much admired as the most exclusive imported affairs.

There's an economic side to this argument, too.

Millinery Second Floor.

New High Class Suits $35

One feature about these new suits you will notice first of all is their style, their positive newness. We know how they are made and of what they are made, because they were fashioned after models and materials of our own selection, by the best tailors of New York.

Majority of them are of rough surfaced, mannish mixtures in the season's most wanted colors—grays, blues, browns and black and white effects. In cut, workmanship and finish they compare favorably with most forty-five dollar suits. No tailor would not duplicate one of them for anything near the figure. We've marked them $35.00.

Second Floor.

Embroidered Scarfs, Shams and Table Covers 50c

Worth Just Double the Price

These are not merely stamped articles, they are all finished ready for use.

Scalloped embroidered edges all 'round, and a large conventional design beautifully embroidered in the corner or at each end with mercerized cotton. Choice—50c.

Third Floor.

Inch Imperial Dress ... yard $1.00

Considering the extreme popularity of this type of woll materials a dollar a yard is just about a third less than its true value. We must certainly cannot duplicate it.

It is the hard finished smooth surfaced, fine woven style so in demand for tailored suits; and all pure, fine wool.

Navy, brown, reseda, garnet, catawba and black. 54 inches wide, specially priced $1.00 a yard.

Main Floor.

Special $6.50 White Wool Blankets at . . $5.00

Go to the Fourth Floor Bedding Department today and let us show you the biggest blanket bargain of this or any recent season. It is not necessary to be an expert in order to recognize the value of this blanket.

It is soft, fleecy, thick white wool blanket, full double size (11-4;) silk ribbon bound, pink, blue or yellow borders. You must see it to fully appreciate the value. Only a few pairs, so don't delay. Specially priced $5.00.

Fourth Floor.

A New Idea in Player Pianos

"THE BOUDOIR"

A small piano that can be placed anywhere

$400 Terms $2.50 Weekly Free Exchange of Music

The Boudoir Player Piano will fit into the smallest corner of the smallest room—ideal for the flat, the apartment, for the bungalow or cottage. It is small only in size. It has a surprisingly large volume of tone. Many families are buying it in preference to larger sized Players because it will fit in just right. It has standard size Player pumping, and uses the

[illegible] music. [illegible] sweet-toned little [illegible] under our guarantee, [illegible] to your home com- [illegible] Player Bench. Piano [illegible] latest design Pi- [illegible] rolls of standard 65- [illegible] on a first payment of [illegible] pay the balance [illegible] week weekly. We also in- [illegible] subscription to our great [illegible] Player Music. You can [illegible] as often as you [illegible]

Our regular line of full size, 88-note Player Pianos includes the Cadillac-Cecilian and the Farrand-Cecilian, priced $850 to $1050, and sold on terms of $15 monthly—with the same free music and free music exchange privilege as mentioned herein.

We also present the Steinway Pianola, Price $1275.

J. BIRKEL COMPANY

STEINWAY, CECILIAN AND VICTOR DEALERS

348-347 South Spring Street

WE WANT all of our patrons and the public in general to attend the

Free Gas Appliance and Gas Fixture Exhibit

now being held in connection with the Eighteenth Annual Convention of the PACIFIC COAST GAS ASSOCIATION.

EXHIBITION HALL: Central Park Skating Rink, No. 416 West Sixth Street.

You will regret it if you miss this exhibition—It is well worth your while.

Open Evenings Also—No Admission Charge

Los Angeles Gas and Electric Corporation.

Brewer's "Select" Beer

The Finest Beer for Particular People

COILS TIGHTEN.

GIRL'S WORD HOLDS ROWDY.

Young Man Is Identified as Her Assailant.

Feminine Athletic Punch Staggers Ruffian.

Prisoner Under Suspicion of Many Outrages.

Identified as the man who assaulted Miss Mary Verde, 18 years old, and Alexander Hamilton, the young woman's escort, near her home at No. 712 Mission road, Monday night, and suspected of being the man who has committed and, attempted many outrages, Elmer Belk, 22 years old, was arrested yesterday.

The identification by the young woman was so positive that the prisoner made no attempt to deny he had committed the offense. He declares that he is unjustly suspected of having done any other wrong. He is on probation on a charge of highway robbery, and will be closely investigated.

Miss Verde proved to be a very brave young woman when the attack was made on herself and Hamilton. As Hamilton was unbalanced by a blow on the cheek she "sailed into" the assailant. She gave him a "punch" full in the chest. It was a good blow, too, she having developed her muscles with the punching bag. The rowdy staggered a bit. Then he struck her a cowardly blow and knocked her to the ground.

"I never felt so strong in my life," she declared yesterday, when asked if she was afraid.

Miss Verde went to call on her sister, Mrs. A. Knapp, No. 155 Pecan street, Monday evening. Hamilton, who is a young man residing at No. 1135 West Seventeenth street, visited the house for the purpose of accompanying her home. They left the Knapp residence shortly after 10 o'clock.

As they proceeded along Mission road they saw a man walking rapidly behind them. When they were about fifty feet from Miss Verde's residence he had almost caught up to them.

"There's a cholo behind you," she said in a low tone to Hamilton.

The stranger gave the appearance of a working man, having his slouch hat pulled down over his eyes and his coat collar turned up. They drew to one side to let him pass.

AND THEN A BLOW.

"I've been looking for you, and I've got you now," he said, in an ugly tone. The next instant his fist struck Hamilton on the jaw. Hamilton was unprepared for the assault, and collapsed.

Miss Verde declares she recognized the voice as that of Belk, who had been a neighbor to her family nearly ten years. In an instant she wheeled on him. She struck him with all her strength, and was knocked down in return.

In a flash she leaped up. As she screamed for her mother she grabbed at the ruffian's clothing. Mrs. Verde was awakened and ran out of the house.

"What did you do that for?" demanded the young woman, gripping his clothes.

He mumbled something which no one could understand. It is probable that he feared to do any more violence on account of the alarm which had been sounded. He feigned drunkenness and staggered as he sought to release himself. The girl questioned him at length, but finally let go when she could not get an intelligent answer out of him.

No report of the affair was made to the authorities. A. A. Guzman, a brother-in-law of the young woman, who is a special Deputy Sheriff, had long been the adviser of the family in any case of trouble. He was out of the city. When he returned yesterday the details of the assault were related to him. He communicated them to Deputy Sheriff Sepulveda.

The Sheriff has been making a diligent search for the man who has committed the outrages in the city, and all of his deputies were familiar with the descriptions of him. The thought immediately came to Sepulveda that this was the man they were seeking.

STOPPED IN FLIGHT.

He told Guzman that they should lose no time in taking Belk into cus-

(Continued on Seventh Page.)

A Plucky Girl and a Vanquished Rowdy.

Miss Mary Verde, who "punched" a ruffian after he had sent her escort sprawling on the ground near her home, Monday night, and Elmer Belk, who was arrested, yesterday, and identified as the culprit. He is a probationary highwayman, and is held as a suspect in the many recent criminal assault cases.

TAKING SOUNDINGS.

FIGURES HELP TO CLEAR WAY.

Start Is Made on Surplus Water Disposal.

Mulholland Opposed to Taking in Cities.

Says It Would Be Unfair as to Burden.

The search for the right method of distribution of surplus water from the aqueduct began in the City Council chamber last night. About two hundred men answered the call of the Council to appear and participate in the 'forum' discussion of this important municipal question and in the course of the evening a start was made in fixing on the minds of the Mayor and the Council some of the important facts that the layman does not easily assimilate. As expected William Mulholland, Chief Engineer of the aqueduct, was the focal point of all inquiry and his answers to many questions cleared up some doubts of Councilmen and others.

The fear that the Mulholland bonus system of disposal of the water meant the entire alienation of the excess water supply in perpetuity was dispelled by Mulholland's answer to Joseph Simons, who asked what bonus means.

Mulholland said "bonus," as he uses it, means the "premium that the city receives for putting water on the land."

"The fact that the plan provides for the collection of an annual rental indicates that there is no thought of the city parting with its right to the water," said Mulholland, in answer to J. Edward Kent of Pasadena.

This was the most important disclosure of the evening. It did not answer the question as to the legal effect of attaching water to land by lease and the Mayor asked Leslie R. Hewitt, special harbor counsel, to furnish an opinion on the power of the city to alienate its right to surplus water at another meeting next Monday night.

If Hewitt should hold that the leasing of any part of the surplus does not alienate it from frther use by the city the discussion may turn on whether the bonus and rental rates are adequate.

The meeting organized by the election of Mayor Alexander as chairman, on motion of President Lusk of the Council. The Mayor, in taking the seat, said the purpose was to discuss principles and policies and not personalities and that "no slurs or insinuations" would be permitted. A great question is to be solved and it must be solved for the future of the city and surrounding country, he said.

On motion of Councilman Whitten, Arthur R. Baker, clerk of the Supply Committee, was chosen secretary and on motion of Councilman Washburn a committee of three, including the Mayor, was authorized to prepare a programme and order of business for future sessions. The Mayor named Councilmen Lusk and Whitten on this committee.

JUST "JURORS."

As the first meeting was without programme the Mayor ordered the memorandum of Chief Engineer Mulholland, made public exclusively by The Times yesterday morning, read as the basis for discussion. The reading was received with close attention. At its conclusion the Mayor said the officials intended to act as jurors and that each member of the Council would not express any opinion in the progress of the "forum" nor take sides in the discussion. The Mayor asked Mulholland to supplement his memorandum with a statement.

Mulholland said the paper was a brief treatment of a very large subject and was intended as a mere suggestion for the basis of discussion. The figures may be far from acceptable, he said, but would open the subject at least. He said he had staked his reputation, made by thirty years' work in this region, in advising the city to undertake the Owens River scheme. Haste was necessary then, because there was danger of the adversaries of the project intercepting the city in getting the great water rights now about to bring results here. At that time there had been seven dry years during which the average deficiency in rainfall was 40 per cent, and there was need of a quick decision and it had been made by him after a rapid survey of the Owens River Valley.

"The progress of the work and the continued observation of the water supply reassures the confidence then expressed that we could deliver 20,000 miner's inches of water at the head of the San Fernando Valley in the driest year," he said. "This year has been a test. For the first time in six years the snow has almost wholly disappeared from the mountains surrounding Owens Valley, but our observations still show that there are more than 20,000 inches available."

As to the result "at this end of the line," he said he had no anxiety, believing that the Mayor and the Council and the other officials would solve the water problem and the power problem, too, in a manner acceptable to the people.

"I will assure Mr. Mulholland that the Mayor and the Council have implicit confidence in him, too," said the Mayor.

John B. Miller, president of the Southern California Edison Company, asked permission to speak on the power question, but the Mayor advised him to withhold his remarks until the order of business at some future meeting introduced the power subject. Miller acquiesced. It is understood he was prepared to offer cooperation with the officials in solving the power problem without any specific suggestion as to plan.

Pasadena was represented in the meeting by a large delegation, including Mayor Earley, Judge H. W. McGee, G. P. Kernigan, J. Edward Kent, C. D. Daggett, E. H. Lockwood and others. Mayor Alexander called on Mayor Earley, and he said Pasadena had sent two men, McGee and Kernigan, to Los Angeles several weeks ago to find out how Pasadena can get water. In addition, the Pasadena Board of Trade has appointed a committee of twenty-five to study the same question. He believed President Stephens, of the Water Board, had stated Pasadena's position best by saying it should first find out what it needs, and then ask Los Angeles for an answer. This policy would doubtless be adopted by

(Continued on Fourteenth Page.)

HIS LEG TWICE BROKEN.

Ex-Judge Noyes Suffers Seriously in Elevator Accident—Amputation May Be Necessary.

The reversing, in some unexplained manner, of the control lever of one of the elevators in the Homer Laughlin building entailed an accident yesterday afternoon in which ex-Judge Charles J. Noyes suffered a compound fracture of the right leg. Owing to the advanced age of the jurist, it is feared that the consequences may be serious.

Ex-Judge Noyes was just stepping out of the car at the fourth floor when the accident occurred. Either involuntarily or because he was jostled by some one of the five passengers, the operator, L. B. Chamberlin, allowed the controlling lever to be pushed backward beyond the neutral point. The car dropped suddenly and the former judge was thrown to the floor. His foot was caught between the elevator base and the wall of the shaft and his right leg crushed. He was removed to the office of Dr. Michael Creamer on the next floor, where preliminary splints were applied. Dr. C. P. Nichols was summoned and ex-Judge Noyes taken to the Sisters' Hospital. Dr. Nichols said last night that no fears amputation will be necessary, and that even more serious results might be anticipated. Ex-Judge Noyes is 69 years of age.

Patrolman Matuskiwiz made an investigation of the accident, with the result that Chamberlain is practically exonerated. Though he had been in the employ of the owners of the building but one day, he has had several years' experience in handling elevators. Until lately he has been an usher at the Orpheum and lives at the Ten Eyck Apartments, No. 111 South Figueroa street.

Both Homer Laughlin, Jr., and W. N. Sweet, engineer of the building, are positive that the accident could not have been the result of faulty mechanism in the elevator. It is of the hydraulic plunger type, regarded among the safest made.

COMES BACK.

HUBBY TELLS HIS VERSION.

DEFENDANT IN DIVORCE SUIT TAKES A HAND.

King Declares That His Spouse Is Mentally Incompetent and Asks That a Guardian Be Appointed for Her Person and Estate—Action Is Forecast by Wife.

The troubles of Fanny Briggs Carr King took a new turn yesterday when, at the instance of her husband, M. Adrian King, Judge Rives issued a citation calling upon her to appear in court and show cause why she should not be declared mentally incapacitated and a guardian appointed for her person and property.

Mrs. King began action for divorce last Saturday, alleging, among other things, that she feared her husband would take steps to have her placed in an institution. Some of her charges, as published in The Times, border on the sensational.

In her complaint Mrs. King alleges that her husband caused the Fanny Carr Company to be incorporated and then caused most of the capital stock to be issued to himself, though she declares that she established the business before she married King, and insinuates that the whole concern by right belongs to her.

She alleges that property at Glendale, Hollywood and Ocean Park, purchased with her money, but belonging to the Fanny Carr Company, is at the mercy of King, and she fears that he will dispose of it and turn the money received to his own ends.

She further claims that last Saturday, when she came to town to consult her lawyer, she was forced to travel in dishabille, owing to the fact that her husband had sequestered her clothes.

The secrets of the Fanny Carr Company are also causing Mrs. King much worry. She says that they are worth a lot of money, and she is afraid that her husband will sell them. She places the formulae, business, etc., of the concern at $40,000.

King takes exception to the statements of his wife. He insists that she is mentally incapacitated from managing her own affairs, and he believes that the court should take a hand and appoint a guardian. And not only would he have a guardian of her property appointed, but he wants a guardian of the person as well.

On October 5, at 1 o'clock, Mrs. King will have opportunity to demonstrate to the court that King's charges are unfounded and that she is quite able to look out for herself and her property.

DEED CHARGE FAILS.

Wife of Once Famous Minstrel Released from Accusation of Wrong Sale of Property.

Mrs. Sarah E. Bunnell, wife of a once famous minstrel, was released yesterday by Justice Pierce from a charge of having sold property which did not belong to her.

The most important witness against her was Valentine B. Bunnell, ("Billy Arlington,") her husband. It was his property of which she was accused of having disposed.

The couple disagreed several years ago and each gave the other deeds to certain lots and lands in their settlement of their financial affairs.

According to the allegations of the prosecution, he received the title to a lot in the Wolfskill Orchard Tract. A deed showing Mrs. Bunnell's transfer of this piece of property to E. D. Hathaway was presented to support the accusation against her.

The prosecuting attorneys declared that Hathaway suddenly disappeared several weeks ago when he was told he would be required as one of the witnesses in the case.

CUTTING GOES ON.

The preliminary examination of C. M. Du Vernet, a realty dealer, charged by Mrs. Maggie L. Lee with the embezzlement of $1600, was continued during the day in Justice Summerfield's court yesterday. There were numerous sharp retorts on the part of Mrs. Lee, who scored a good many points over the attorneys appearing in the case. Mrs. Lee, though living abroad, is an extensive property owner and taxpayer in Los Angeles, and for the past ten years has frequently been here many months at a time. She occupies a suite at the Alexandria, and ever since the completion of that hotel has made it her home when in the city. She intends to build a residence and remain in Los Angeles permanently. Mrs. Lee has high social standing.

STILL AT IT.

COCKNEY DICK AGAIN HERE.

Author of Northern Strike Fiasco Arrives.

Comes to "Organize" Local Street Car Men.

Will Try to Ginger Up the Tired Unionites.

Dick Cornelius, the San Francisco carmen's union boss, is in Los Angeles. He came down Wednesday afternoon expressly, it is understood, to put a stop to street car traffic here.

Two Tricky Opposites.

Richard Cornelius, above, the discredited San Francisco labor boss, who is in Los Angeles trying to unionize the platform men of the trolley lines, and James H. Bowling, secretary of the "busted" San Francisco carmen's union, who came here in the hope of getting a job on one of the local lines, and swore he would have nothing more to do with the unions. He was seeking a foothold.

The coming of Cornelius has been heralded through the thin unionite circles. He was scheduled to arrive early Wednesday morning, but was somewhat late, as usual, and the mystic handshakes and the solemn confabs in the secret recesses of unionism did not begin until late in the day.

Cornelius was here about a month ago. He came when the local malcontents of the metal crafts and other trades were still laboring under the delusion that their squirming was fighting. He was ushered into the Labor Temple with much circumstance and ceremony.

"That's right, boys," he said, in effect. "Us fellers in San Francisco are right with you and we're glad to see you putting up such a gallant fight. You're bound to win, and you got my sympathy—our sympathy."

The Los Angeles bunch intimated broadly that it was rather long on sympathy. Something more effective was the great desideratum of the unions.

"Well, I'll tell youse boys what's what," declared Cornelius. "It would be a whole lot better if all the workingmen was solid in one union, and I'm going to see what I can do to bring the street-car men into a union."

SYMPATHY TOO UNSUBSTANTIAL.

The sympathy needed by the Los Angeles pickets, it was plainly stated to him, was something more solid than mere words, and, though the Los Angeles "leaders" may not be close students of Shakespeare, they found abundant authority to back the statement of Falstaff that "Words are but wind." Also, it was announced in convincing accents that $6000 a week would not be nearly enough to unionize Los Angeles.

It was explained that 1200 men in Los Angeles have been so simple as to obey the behest of the labor bosses and walk out on strike. The strike benefit paid by the union financiers is $5 a week for single men and $7 a

(Continued on Fourteenth Page.)

THE PUBLIC SERVICE—In the Courts and Offices.

SUMMARY OF THE DAY.

Fire menace in the City Hall has aroused the Fire Commission, and it may remove the bureau of alarms to take the system out of danger.

M. Adrian King filed a petition in the Probate Court yesterday, asking that his wife, Fanny A. King, who sued him for divorce last week, be summoned into court, with a view to appointing a guardian for her person and property. It is alleged she is incompetent.

Helen Ogden, a vaudeville actress, secured a judgment of $1000 against Samuel Mendelsohn, a theatrical agent, for falsely stating that she is a colored woman.

An unusual pact between two German brothers, Henry and August Grossman, was aired in Judge Rives's court yesterday. The case was taken under advisement.

William P. Vogler, who purchased a half interest in an advertising agency a short time ago, appeared in the Police Court yesterday, alleging that the vendor had obtained his money under false pretenses.

The case of Harry Hudspeth, charged with stealing an automobile from the circus grounds Wednesday, was continued until today in the Police Court.

AT THE CITY HALL.

ALARM SYSTEM A FIRE MENACE.

TALK OF REMOVAL FROM THE MUNICIPAL BUILDING.

Commission May Take the Bureau and Its Equipment to a New Building at Second and Hewitt Streets and Plan for Divisions for Growing Municipality.

Fear that the City Hall is such a bad risk that the fire alarm system is menaced every day, led the Fire Commission yesterday to seriously consider the immediate removal of the bureau and its equipment to a new building at Second and Hewitt streets, just occupied by engine and hose companies.

According to Commissioner Owen, who is expert on such matters, any small fire in the business district is likely to destroy the main cable system and thus interrupt the working of the entire Gamewell system. Such an accident would leave all the city, except that part supplied by the new Cregier alarm system, without any means of communication in case of a fire.

The main cable crosses Hill street and is a dangerous risk at any time, and the character of the City Hall building and its surroundings is regarded as inviting disaster to the alarm system. In addition, the proposed annex to the hall, which seems slowly disappearing from the official minds, will enlarge the menace in the minds of the Fire Commissioners.

It is planned to remove the Gamewell central to the east side house as a basis for an east side division. Later another central may be established at Seventh and Figueroa streets, or at First and Reno streets for a west side division. With the Cregier system in the University district, a nucleus has been formed for a south side division. Ultimately the city will require several other divisions, all intercommunicating and manually operated. The present Gamewell system is automatic and the Cregier is manual.

Incidental to this discussion, Commissioner Hawley called attention to the fact that the city needs a comprehensive plan for an independent, manually operated alarm system commensurate with the development of the municipality in the next two decades, and that the only way to get it is to employ an electrical engineer who will devise a scheme that will be free from obligation to the patented systems. San Francisco is taken as an example. It has built its own system and finds itself able to avoid the exorbitant cost of installation and operation incident to the competing patented systems.

Accordingly the commission named Hawley, Owen and Molony as a committee to appear before the Council and ask an appropriation of $1000 to employ such an expert, if he is to be found. It is the hope to acquire a system that will admit of expansion wherever the city goes, and on a uniform basis.

That the city has been blundering for years and is still blundering was shown by the situation of the new Cregier plant, which is to be accepted by the Council Tuesday. The system is reported well built and satisfactory except that whoever distributed the lines blundered and whoever located the boxes blundered. Some of the lines must be changed and some of the boxes must be relocated.

"We are continuing the policy of putting work in and immediately tearing it out," said Hawley.

There are thirty-seven Gamewell boxes covered by the Cregier system. It has been found by Commissioner Owen that in some places Cregier boxes have been bunched without apparent reason. They are to be relocated so that the Gamewell boxes may be taken out and relocated elsewhere.

In addition, the chief was instructed to report locations for thirty alarm boxes in the Wilshire district. An extension of the Cregier system to that district is planned just as soon as water is piped there.

The building of the Cregier system has taken ten months instead of the ninety days first planned. N. Banks Cregier has frequently complained to the commission that the Bureau of Fire Alarms has obstructed his work and has been unfair with him. Yesterday the commission decided that if it has subordinates in the bureau who are guilty of such conduct they should be dismissed, and a letter was sent to Cregier to submit in writing specific complaints. Two bureau heads have fallen in the basket already because of friction over the system.

Before making any fire protection demands on the Board of Education or others controlling schools, the commission has asked the City Attorney to advise it as to its powers in enforcing orders for protection which it may deem necessary.

TWELFTH STREET.

PUZZLING ASSESSMENTS.

The opening of Twelfth street between Figueroa and Sentous streets has reached a standstill, but without peace to the protesting owners who are assessed for it. The Council under the law cannot abandon the proceedings, and the district assessed cannot be enlarged. The only hope is a redistribution of the assessments, aggregating $161,000, and this cannot be done equitably according to Col. Schreiber, assessment clerk, in any other way than it has been done.

The assessments affect property along Twelfth street from Main to Hoover streets, and the largest assessments are on the west end. To transfer the high assessments to the east end was proposed, but was as quickly abandoned by the Streets and Boulevard Committee as the benefit east of Figueroa street is admittedly less than west of the street.

The complaint of the protestants is that they knew nothing of the magnitude of the cost until it was too late to make effective protest. Under the law after an interlocutory judgment has been entered the proceedings cannot be abandoned. When the distribution of the cost was made owners of small homes found assessments of several hundred dollars against them.

The situation illustrates the obsolete process the city employs in such condemnations. Notice to the property owners is by posting, and there were those present yesterday who said they would make affidavit that notices were not posted, notwithstanding the affidavit in the City Engineer's office that they have been. There was no personal notice such as is given in many other cities. The committee could do little more than tell the protestants the law should be changed and continue the hearing another week. During that time the property owners will make up their minds whether they want to institute a suit disputing the validity of the proceedings, and thus escape the big assessments which they did not dream of when the opening was proposed.

Property owners on Maple avenue, from Fifth street to Washington street, protested against any proceeding to widen the street, but agreed that it should be paved according to its present width. This also went over for a week. The Engineer has advised that the street should be widened to eighty feet.

RESIDENCE EXCEPTION.

NEW COUNCIL POLICY.

Isolated exceptions from the residence district are not to be made by the Council in the future if it adopts the report of the Public Welfare Committee made yesterday. The committee had a number of petitions before it for the exception of a few lots here and there, and it was decided that it would be better to provide a general district to care for business incompatible with residence sections instead of making specific exceptions. At the same time all pending petitions were denied, with one exception, that of Anna C. Talbot, who wants six lots on Elliott street, south of Stoll street, excepted for sanatorium purposes. This petition was referred to the Board of Health.

The Welfare Committee also denied the petition of the W. P. Story Building Company for permission to build a pipe line on Sixth street to connect its heating plant with the new building of the Los Angeles Trust and Savings Bank.

FIRE DETAILS.

NO FEES TO BE ASKED.

A request from Chief Eley for a definition of policy by the Fire Commission in the matter of special fire protection carried with it a suggestion that a fee should be charged for special service of firemen. Commissioner Hawley agreed with the Chief, but the Mayor and the rest of the commission disagreed, and the policy will be to furnish special firemen at large gatherings free, whenever it can be done.

The question came up over a request for special detail at the Shrine Auditorium for the Bankers' ball next month. It was decided to send the detail as requested and to ask for additional firemen to met the growing needs of the department. Chief Eley says he has so many demands for special details that it is beyond his ability to make assignments with the present force.

Municipal Farm Site.

The Supply Committee of the Council, accompanied by Chief Galloway, Health Officer Powers and Mrs. J. B. Lippincott, head of the municipal farm movement, visited yesterday the site chosen for the new project of criminal reform. The trip was made at the request of residents near Burbank, who say the punitory industrial colony will be too close to their homes. The tract chosen is a part of the Pomeroy-Hooker land owned by the Water Board, and the visitors decided to take a new location nearer the river and away from the lines of travel, if the Water Board will give assent. The new site has about 150 acres, and there is a pumping plant, not now in use, which will furnish water for irrigation.

Street Rearrangement.

The North, Northwest and Northeast Improvement Association has asked the Council to rearrange the streets near the intersection of Hill street and Sunset boulevard in the interest of better accessibility. It suggests that Yale street be extended to Sunset boulevard and thus widen the approach to the "mouth of Hill street," and that Ord street, between Yale and Hill, be closed except a narrow strip on which a stairway seventy feet high be built. In addition, Teed street is to be closed, and the area of the two closed streets used to compensate land owners for the opening of Yale street. After this is done the association would have Ord street graded and paved from Yale to Castelar street.

Hurry the Fire Boat.

The Fire Commission has asked the Council to hasten the making of a contract with the owners of the tugs Falcon and Warrior at San Pedro Harbor by which they may be put in service as fire boats. The money has been appropriated, but no action has been taken by the Council.

MOTIVE POWER LURE.

Boy Accused of Taking Conveyances That Did Not Belong to Him Arrested in Santa Ana.

Ray Caulfield, 15 years old, had developed a terrible desire for taking conveyances which did not belong to him, when he was arrested at Santa Ana, yesterday, at the request of Deputy Sheriff Wright.

The boy had acquired a bicycle and a horse and wagon when he was arrested. To what extent he would have gone in the line of locomotion if he had not been taken in custody is a question.

He stole a bicycle near his home at Seventh and Kohler streets on the 19th inst. He started out to explore the world. At Fifty-second street and Maple avenue he found a horse and wagon, which belonged to Mrs. A. Helderwright. The wheel was loaded into the vehicle and he continued his journey.

The young man was brought to this city and will be dealt with by the Juvenile Court.

ROW AMONG JAPANESE.

As a result of a row among Japanese at Newmark, K. Sakamoto was arrested yesterday on a charge of having committed battery on Y. Shimo. He will be tried before Justice Baird on October 17.

AT THE COURTHOUSE.

SINGER GETS HER DAMAGES.

COLORED BLOOD CHARGE HELD TO BE SLANDER.

Theatrical Manager, Alleged to Have Published Statement Indicating That White Actress Has Black Blood, Must Pay Up—Loss of Engagements Is Claimed by Plaintiff.

It is slander to circulate the story that a white woman has negro blood in her veins.

That is the ruling made by Judge Monroe in the Superior Court yesterday, when he awarded Helen Ogden, a vaudeville actress, $1000 damages against Manager Samuel Mendelsohn of the Vallejo Theater.

It appeared from the testimony that Mendelsohn had caused to be published in the columns of The Player, the statement, "Miss Helen Ogden, a colored woman, is a person without veracity."

Miss Ogden testified that her engagements were canceled everywhere when the statement that she was a colored woman became public property. She denied that she has any colored blood in her veins. It was in evidence that her mother was of Mexican birth.

It was also alleged that Mendelsohn had on various occasions made improper advances to Miss Ogden, but the court held that these were not actionable in a suit for damages.

The plaintiff is a singer. She said she was in receipt of a fine salary until it became rumored on the circuit that she was part colored.

She asked for $25,000 damages.

QUEER TANGLE.

GROSSMAN WANTS MONEY.

A story of two brothers, involving a claim of $1000 against the estate of Henry Grossman, presented on behalf of his surviving brother, August Grossman, was on the boards in Judge Rives's court yesterday.

Grossman left but a small estate, but it appeared from the documentary evidence that about a year before he died, he had sent back to Wurtemberg, Germany, and induced his brother, August, to come to Los Angeles and accept the position of foreman in his establishment.

August Grossman was not enamored of America and he wanted to go back to the old country, but his presence was desired here. A letter was read showing that Henry Grossman promised his brother that if he would stay with him until he got on his feet financially, he would give him $1000.

The death of Henry Grossman followed soon afterward, and August presented a claim against the estate for the $1000, alleged to be due by reason of the promise.

It was argued in behalf of the estate that there had been no consideration given by August for the money, and that, therefore, it was not a valid claim. It was also alleged that if the money was paid there would be less than $250 remaining for the benefit of the wife and one child. The case was taken under advisement by the court.

TALE OF A HORSE.

FOR BETTER OR WORSE.

The incidents connected with the leasing of a sorrel horse by D. W. Heading, are recited in a complaint filed by Heading against William S. Davis, in the Superior Court yesterday. Heading was made the victim of some designing local David Harum, if the allegations of his petition are true, and he asks for a rescission of a contract.

On August 22, Heading, through J. E. Bowen, who he says is an agent of the defendant, entered into a three months' lease of the horse. Under the terms of the agreement, Heading was to pay $19 down and $22 a month during the life of the contract.

Heading says the horse was warranted to be sound and heart whole, a good puller, and equal to the disposition of three meals a day. He paid the $19 down on the agreement, but now he comes into court and indicates that he has been flim-flammed, and that the horse is worth not to exceed $10.

Not only that, but he asserts that the horse is not a good puller and not a good work horse, but is diseased.

One of the paragraphs in the contract follows: "This lease remains effective whether or not the property lives or dies, is sick or well, or for better or worse." Just what the plaintiff will do about that remains to be seen, for his name is at the bottom of the contract.

KEATING ESTATE.

SETTLEMENT IS REACHED.

The Keating estate litigation, which in one form or another has been hampering the courts for a long time, has been settled. An agreement was reached between the heirs and the other claimants yesterday, whereby the estate was turned over to the Title Guarantee and Trust Company for settlement.

A short time ago Henry Keating brought suit against McPherson and others to foreclose a mortgage for $30,000, giving to secure the balance due him on the sale price of his share of the property. As there were a number of defendants it looked as though the case might drag on indefinitely, but yesterday Keating's attorney, Carlton R. Bainbridge, joined with the representatives of the other heirs and induced his client to agree to the arrangement made by them.

All of the property of the Keating estate will be turned into cash by the Title Guarantee and Trust Company and the money will be divided among the heirs.

MORE GARBAGE.

PLAINTIFF IS ALL IN.

Just the degree of smell created by the garbage unloading plant at Macy street, and what effect it has on the surrounding neighborhood, is still the question before Judge McCormick. The case was completed yesterday, so far as the plaintiff, L. R. Alderman, is concerned, with the exception of some rebuttal to be put on this morning.

The witnesses yesterday on the part of the plaintiff were Margaret Osborne, E. G. Fuller, Mrs. A. J. Miller, Mrs. Eleanor Romero, Dr. F. C. Ferry and Samuel Staples. The evidence was along the line that the garbage unloading station is a nuisance and a menace to the health of persons living near by.

For the defense, the witnesses for the day were Dr. J. R. Bancroft and S. L. Alderman. The contract, providing for the erection of the establishment, and the city ordinances regarding the handling of garbage were put in as evidence.

CRIME CALENDAR.

IN JUDGE DAVIS'S COURT.

Dell Gordon Peckinpaugh, who stole two Southern Pacific Railway tickets from the office at Dolgeville, and pleaded guilty to the charge, was allowed yesterday to withdraw his plea of guilty of grand larceny, and substitute a plea of guilty of petty larceny. He will be sentenced Monday.

Ray Nunemaker, charged with a felony, pleaded not guilty to the information, and his hearing was set for October 18, in Department Eleven.

Joe Pupil, charged with forgery, changed his mind after the arraignment Monday, and pleaded guilty. Judge Davis will sentence him Monday.

The following informations were filed:

Norman Wyeth, forgery; Charles Payne, abandoning wife; Louis Garcia, receiving stolen property; Edward Barry, grand larceny; H. R. McDonald and James Evers, burglary.

COURTHOUSE NOTES.

BREVITIES MISCELLANEOUS.

INCORPORATIONS. Articles of incorporation were filed yesterday by the Glendale Chamber of Commerce, incorporators George Woodberry, W. N. McElroy, E. Frank, G. W. Watson, M. Z. Remsburg, T. W. Watson, E. D. Goode, L. H. Hurtt, E. M. Emery, F McG. Kelley, George E. Williams, G. H. Barager, E. A. Blackburn, F. H. Gurnsey, C. H. Bott, E. G. Ball, A. Stoppel, F H. Vesper, E. E. Byrkit and Gibson Kelley; American Machine and Tool Company, capital stock $1,000,000, incorporators John C. McCoy, W. M. McCoy, H. J. Lelande, James D. McCoy and C. H. Barker, subscribed $50.

DESIRE TO SELL. The Southern California German Camp Meeting Association filed a petition in the Superior Court yesterday, asking permission to sell to the Pacific Old People's Home of the German Methodist Episcopal Church, a lot on Swansea place and Santa Monica avenue, for $1400.

CONDEMNATION PROCEEDINGS. The city of Los Angeles brought action yesterday against Annie Allen, William Dodge, and forty-five other defendants, to condemn forty-seven lots of land, located near University station, in the Agricultural Park addition, for public park purposes, under the authority conferred by the resolution adopted by the Council some time since.

FORECLOSING ON COLLATERAL. W. L. Porterfield was made defendant in a case brought by H. S. Callahan yesterday, seeking to recover $4530, alleged to be due on a note given January 27 last, and to foreclose the interest of the defendant in 100 bonds of the San Bernardino Valley Telephone and Telegraph Company. The bonds were put up as a pledge for the payment of the note.

DAMAGE ACTION. On August 23, according to the complaint filed yesterday by F. H. Hecker against W. H. Logan and John Doe Hamilton, the defendants assaulted the plaintiff at the Masonic Temple, in this city, throwing him down violently through the corridors and hallways of the building, and accusing him of being a crook. Afterward a policeman was summoned, but the officer refused to take the plaintiff into custody. But he says he was imprisoned for some time by the defendants, and he asks judgment for $2500 at the hands of the court.

DRUG COMPANY SUED. Almon W. Kraft and Delia Kraft began action against the Sun Drug Company yesterday, to recover $3250, alleged to be due on account of a mistake in the compounding of an ointment. According to the complaint, an employé of the defendant put up a prescription, using too much carbolic acid, with the result that when Mrs. Kraft used the concoction it created a bad sore, and she has been unable to walk since.

RESTRAINING ORDER DISSOLVED. Judge Moss dissolved the restraining order issued in the case of Emma L and C. A. Bennett against the city of Los Angeles, asking that the Council be prevented from accepting any bid except the lowest for the delivery of hose needed by the fire department. The court held that when samples of hose are exhibited and the selections are made, the Council has a right to take into consideration the quality. A demurrer to the complaint is still under consideration.

PATRICK ACQUITTED. The jury in the case of Percy Patrick, charged with forgery, brought in a verdict of not guilty at 9:30 o'clock last night. Patrick, who was for a time secretary of the Unit Loan Company, was accused of having cashed a $25 check, purported to have been signed by L. T. Scherer, at the Park Bank on July 29.

THE INFERIOR COURTS.

FLIM-FLAMMED IS HIS PLEA.

SAYS INVESTMENT TURNED OUT TO BE LEMON.

Man Who Bought Half-Interest in Advertising Agency Asserts His Money Was Secured by Fraudulent Representations—Evidence Indicates Concern's Earnings Were Light.

Practically the entire afternoon session in Police Judge Williams's court was taken up yesterday with the hearing of evidence against Otto Werner, charged by William P. Vogler with having defrauded him by false representations as to the value of property sold him.

Until the middle of last July, Werner, who is the son of Peter Werner, director of the Mathie Brewing Company, was a partner with F. H. Hober in the Hober Advertising Company, No. 623 South Broadway. On July 19, Vogler says that he received a letter from Werner, saying that, as he was about to accept a position as manager for the Anaheim Brewing Company, he would sell out his interest in the advertising company at a bargain.

Vogler called on the partners and was shown samples of the work done and the books of the concern, which, Vogler claims, Werner made appear to represent a net profit, on the half-interest owned by him, of at least $150 per month. On these representations, Vogler, according to his story, paid Werner $500 for his share in the business and became a partner.

The expected profits, he says, did not pan out as he had expected. The bills payable, upon which he expected to realize considerable sums, he says, turned out to be mostly orders which were subsequently canceled, or which were repudiated by the firms making them. The tangible assets of the advertising concern he asserts to be only about $175, and since taking the position of office man, his monthly income had been practically nil, he claims. On none of the outstanding accounts, he says, has he been able to realize a cent.

Attorney Creede, who appeared for Werner, put Vogler through a searching cross-examination, the principal bit of information elicited being that Werner was inot the book-keeper for the concern, a fact of which Vogler was aware at the time of the purchase.

Attorneys Hill and Sturgeon, who represented the plaintiff, had their star witness in the person of the other partner, Hober. The attorneys made a strenuous effort to bring into evidence the price originally paid by Werner for the interest which he sold Vogler, reported to have been $100. This was not allowed by the court. Hober rather unwillingly admitted, however, that for the the two months preceding Vogler's purchase the total net profits of the business did not exceed $150, "even if all the outstanding bills had been paid."

Owing to the greatly involved character of much of the evidence and the fact that many witnesses are yet to be examined, the court finally adjourned the hearing until 2 o'clock this afternoon.

PRIVATE ROW.

BATTERY CASE DISPOSED OF.

An echo of a row in the offices of the Ferguson Pump and Construction Company on the afternoon of September 11 was heard in Police Judge Williams's court yesterday morning. The case was that against C. E. Southworth, a mining engineer, and C. J. Houtz, jointly charged with disturbing the peace.

After the row, Houtz was found in a badly battered condition on the office floor, with Southworth standing near by. A revolver was found in the latter's possession and he was arrested. Houtz was taken to the Receiving Hospital, and, after treatment, was also placed under arrest.

The hearing yesterday developed the fact that the real trouble between Houtz and Ferguson arose, apparently, from the sale of certain stock by Ferguson in a manner which Houtz claimed to be fraudulent. According to the testimony of Ferguson's stenographer, Houtz came up to the office during the afternoon, first telephoning to ask Ferguson not to "run away from him." The two men had a violent quarrel, and in the fracas which followed, Houtz was knocked out.

As soon as the true nature of the case was made plain, the court dismissed the charge against Southworth, and Houtz was let off with a suspended sentence of $10 or ten days. No complaint was issued against Ferguson.

CASE CONTINUED.

CHARGED WITH AUTO THEFT.

Harry Hudspeth, who, despite his youth, is fast accumulating a police record, was arraigned before Police Judge Frederickson yesterday, charged with the theft of an automobile belonging to Walter Cosby, No. 3003 South Figueroa street.

Hudspeth, a rather shabbily dressed youth of about 20 years, pleaded not guilty in an unconcerned manner, asking for an immediate trial by the court. It had come to Justice Frederickson's knowledge, however, that the young man's mother has recently come to Pasadena from East St. Louis, where Hudspeth says his father is a prominent packer. He was asked if he did not wish to communicate with his relatives and secure defense.

The prospect of having his mother learn of his plight seemed to alarm the youth and he renewed his plea for immediate trial. The court, however, decided that no harm would be done by a day's delay, and set the case for 4 o'clock this afternoon.

The machine which Hudspeth is alleged to have appropriated was left outside the circus grounds Wednesday afternoon by Albert Cosby. It was while he was attempting to restore it to its place that he was arrested by Detective Moore of the University Station.

SAD STORY.

CONFIDENCE BETRAYED.

Confidence betrayed and innocence woefully injured were the keynotes of the defense of Davis Solomon, arraigned yesterday before Justice Frederickson on a charge of having violated the lottery ordinance. Solomon runs shoe shop at No. 824 Central avenue and, according to Plain-Clothesmen Jarvis and Hackett, is addicted to the lottery habit.

Confronted with $5 worth of tickets found in his possession, Solomon almost tearfully assured the court that they had been given him as security for payment for a pair of shoes sold to one of his customers. He had protested, he said, against having the things in his shop at all, but the customer, whose name he did not recall, had insisted. Rather than get nothing at all for his wares, says Solomon, he accepted the tickets.

The court did not seem to take much stock in the story and assessed the shoe dealer $50.

BURGLARY CHARGED.

WATCHES VICTIM ENTER.

Fred McDonald, alias Fred Donovan, was arraigned in Police Judge William's court yesterday on a charge of burglary. It is asserted that the youth, who does not appear more than 20 years old, followed Mrs. C. M. Culberson to her Glendale home, waited outside until she was asleep and then robbed the room of $5. This occurred on the evening of August 21, though it was not until Wednesday last that McDonald was taken into custody by Detective McNamara. He pleaded not guilty and the hearing was set for next Tuesday at 2 o'clock. Bail was fixed at $2000. He was unable to furnish it.

FACES SERIOUS CHARGE.

Realty Dealer Alleged to Have Forged Client's Name to Mortgage Surrenders.

L. E. Bigler, a realty dealer, with offices in the Walter P. Story building, was arrested yesterday on a charge of having forged the name of Mrs. Ella S. Locke, to a mortgage for $750. Justice Baird required him to furnish $2500 bail for appearance for examination on the 29th inst.

Bigler has been in similar trouble before. He obtained his release in the justice's court because the woman who accused him could not swear that a signature on an instrument which she knew she had not signed was not hers.

Mrs. Locke owns a lot at Sunnyside. She had some transactions with the realty operator and her signature came into his hands through business correspondence. She alleges that he traced it on a mortgage which he executed on her property without her knowledge. She also asserts that he forged her name to a check which he was given when he procured the mortgage.

Bigler surrendered himself at the District Attorney's office yesterday, having heard that a warrant for his arrest had been issued. Detective Duni was waiting for him at his office at the time he gave himself up.

If your liver is sluggish and out of order, and you feel dull, bilious, constipated, take a dose of Chamberlain's Stomach and Liver Tablets tonight before retiring and you will feel all right in the morning. Sold by all dealers.—[Adv.

Oldest and Largest Savings Bank in the Southwest.

Highest ... Consistent ... Sound Banking

A SAVINGS ACCOUNT BEGUN NOW

Will draw interest from date, payable at the next dividend paying period, January 1. There is good reason why you should open an account at once and let your money earn interest, either 4 per cent. or 2 per cent., depending on the kind of account you open.

SECURITY SAVINGS BANK

All your business with the Safe Deposit and Storage Department of this bank is

STRICTLY CONFIDENTIAL

You alone will know the contents of your private locked box in the Safe Deposit Vault, or of your trunk or other package of valuables in the Storage Vault. No one need even know you have anything stored away.

Beside the great security that is provided for your property there is every facility for your convenience and privacy in examining the contents of box or package.

The charges for the care of your trunk, suit case, valise, chest, box or other package of valuables is moderate for the great service rendered.

Security Building, Spring and 5th Sts.

Resources $29,000,000
Capital and Reserve 1,850,000

The joys of Sunday will be incomplete without a Box of Jevne's Candies.

JEVNE

"Where Prices Are Lowest For ...

Hickmott's Aspar...

Jevne's are sole agents in Southern ... nia for the following exclusive ...

Prices New Pack Hickmott's ...

Santa Cruz (small green) No. 2½ square tins, 48 to 50 spears—each 30c—doz. $2.40.

Maltese Cross (medium green), No. 2½, square tins, 35 to 40 spears—each 25c—doz. $2.75.

Silver Crescent (medium snow white) No. 2½ square tins, 28 to 40 spears—each 20c—dozen $3.25.

R. H. (large snow white) No. 2½ square tins, 28 to 32 spears—each 35c—doz. $3.75.

Signatory ... square ... spears—each $4.50.

Live Oak ... snow white ... 2½ square ... 23 spears—doz. $5.50.

Signature ... white), No. ... tins—each ...

Golden ... (green)—each ... $3.50.

HOME 10651 TWO STORES | H. JEVNE CO COR. SIXTH & BROA... 208-10 SO. SPRING ...

READ

Gen. Frederick Funston's story of the hot fighting before Cascorra

A vivid and stirring narrative of warfare, an unsurpassed ... of exciting adventure.

Madame Waddington's Impressions of the King's Funeral

The author was a personal friend of the late King, and ... nessed this great historical spectacle from the inside. ... records many impressive and touching scenes that escaped ... ordinary observer.

The Correspondence of Washington Irving and John Howard Payne

Delightfully friendly letters of two of America's best-... authors.

Herbert Ward's article on The Real African

No one better knows or understands the black people of ... CONGO that the author, one of STANLEY'S officers. The ... lustrations are from remarkable sculptures by Mr. Ward, ... them the winner of a Salon medal of honor.

John Fox, Jr.'s

account of his journey ON THE TRAIL OF THE LONESOME ... PINE. A visit to the scenes of one of his favorite stories.

Dr. Henry van Dyke's

stirring patriotic poem, WHO FOLLOW THE FLAG.

In the OCTOBER Number of

SCRIBNER'S MAGAZINE

Then send for a prospectus. It will settle any doubts as to ... choice of a magazine next year. Scribner's is one magazine ... cannot afford to miss. $3.00 a year; 25c a number.

NEW YO...

CHARLES SCRIBNER'S SONS,

Men's Clothing Clothes for ... and Young ...

DESMOND'S

Corner Third and Spring Streets

THE OIL INDUSTRY.

...MEN WILL ...ET "LOOK IN."

...g Congress to Discuss ... Location System.

...-Year-Old Contract Is a Bad Investment.

...l News of Interest from Oil Fields.

...ems to be little doubt that ...bers of the California oil men ...e operating on unpatented ...ll be injected into the pro... of the American Mining ... which will begin its ses... this city next Monday. While ... the oil operators feel that the ...ngress should let the oil men ...re are others who hold dif...

...esenting on the coming con... the questions that will ...ore it for discussion, the ...World of Chicago, in its last ...ed:

...ny problems of the oil pro...ers not received that atten... which they are entitled. The ...stem of making locations of ...s entirely lacking in adapta... to the needs of oil producers and ...be the most important prob... solution of which calls for ...n of a national organization. ...ation will be given this ...and such other problems as ...suggested by resolution or ..., and such action will be ...will best seem by the conven... to the interests of the oil... industry."

...It would appear that ... California oil men de... not, the matter of locating ...will occupy the forum for a ...

...ALLECITOS DISTRICT.

...TIVITY IS APPARENT.

...ers and directors of the ... Oil Company, with head... in this city, have just re... an inspection of the Val... tract, in San Benito county, ...company's property is lo... M. Fairchild, secretary ...mpany, learned that every ...ested land in the Vallecitos ...e either leased or else un... for sale, and that much ...apparent throughout the ...district is not a new one, ...ered several years ago ...Union Oil Company, which ...wells near the axis of the ...line of the field. With the ...ies in vogue oil was secured ...quantities.

...work along the lines of de... is now being done in the ...ne Range 14 Oil Company, ...Arnold and associates, the ...Oil Company, and the ...Company. The town of ...which is located just west ...ne 16 property. Its growing ...Range 14, according to its ...is prepared to go to a depth ...if necessary in order to ...growing quantities.

...RIGHT IN A PICKLE.

...TS LOW-PRICED OIL.

...three years ago, before the ... of Producers' Agency ...potent factor in making ...of oil was selling at 27½ ...cents, John M. Wright of the ...and Maricopa oil companies ...into a contract to deliver ...barrels of oil to a San Fran... refinery at 30 cents a barrel. ...time the contract was con... a good one. Not long after ...the lottery forced the price up to ...a barrel for 1908 and to 43 ...1909. Wright was unable to ...fulfill his contract, and his ...could not produce enough. ...hence he has been obliged ...to buy every month until he ...is fulfilling like 1,000,000 barrels ...delivery of one-half his con...

...controversy with which Wright had ...went out of business, and ...which became the property of ...Newmark, who arranged ...the Associated Oil Company to ...the latter having sufficient for its ...It is understood that the ...Newmark has made a demand ...and now that the price of ...crude oil has been advanced to 80 ...cents, he has been endeavor... to get at that price, but ap... without success. It is re... that he has been offered to pay 30 cents ...per barrel for the Lakeview oil and ...the Bardsdale, but that the offer was ...refused.

...TANKING FOR STORAGE.

...MEXICAN OILFIELDS.

...It is said that practically 1000 men ...are employed at this time providing ...tanks for the oil produced by the ...Mexican Eagle Company on sec... of the Tuxpan district. Contracts ...have been let for the construction of two 600,000-bar... reservoirs have been let, ...the Waters-Duller Company and ...Carl Leonardt. The Lacey ...Manufacturing Company is construct... 55,000-barrel steel tanks. ...The company now has nine wells ...capable of producing 30,000 barrels ...daily, but the wells that it ...is drilling are No. 79 is said to be ...good for 50,000 barrels alone.

...Near Red Bluff.

...Officials of the Beacon Oil Company, ...operating from Red Bluff, Cal., ...are pleased with oil showing in ...the well from the bottom. ...Almost the drillers have ...struck a flow of water that was ...causing trouble. The drill ...is now making relatively hard forma... and the management is hopeful ...that a flow of oil will be made as ...soon as the fourth stratum has been ...reached.

...NOT SATISFACTORY.

...Quality Expect' Raisins to ...Be Cooks Before the Sea... Opens to a Close.

...[SPECIAL CORRESPONDENCE OF THE TIMES.] ...FRESNO, Sept. 22.—As a result of ...the packing syndicate ...offering of 3¾ cents per ...pound, "not injured by ...rain," in addition to a bulletin re... by the Farmers' Union ...in which it was stated ...that the cost of raising and cur... per pound, short, the re... will go further to the ...dry stock, and it is im... that contracts will be ...at the figure, ...Dinuba officials, in fact, are ...before the end ...of the layers and ...the Union ...placed in ...of a fancy ...season.

...BLOCK FOR ...

...Structure With Pr... Being Added to ... Park Busine...

[SPECIAL CORRESPONDE... HUNTINGTON P... large new busine... erected on the corne... yard and Randolp... have a fine pressed ... be modern throughe...

The last of Huntin... schools opened this ... tiful new Polytech... opened on the 5th in... school on the 12th, ... school on the 20th. ... buildings cost abo... grammar school $30,0... ing school about $2... about thirty teache... these schools.

Mr. Merchant is bu... residences on his ... property. He expects ...fifty more.

...COUPL...

...PERISH IN ...T...

Husband S... Paralysis an... Excessive U... Influence of ... Him.

Mr. and Mrs... mer practicall... ing paralysis, ... which destroye... North Madison ... Hollywood, ye...

The origin ... although it is ... caused from a... Mrs. Morgan is ... heating water ... who had been ... pain and disco... evening. Mrs. ... to the use of li... influence of a... alive by neigh... sisting her wit... band Wednesda...

The Morgans ... live about six ... a California h... owned by Jam... brought with ... whom they ha... Morgan was a... that time.

About six we... hood was arous... Morgan's cries ... covered that the ... and was beating ... She was arreste... not appear aga... given her freed... however, was t... Humane Society ... lum. Recently ... husband again a... jail in $200 bon... October 12. The ... County Hospital.

The woman re... few days ago, an... gan was taken ... pital. Wednesda... severe attack of ... fted by a physi... was called by ... Addison and S... Mrs. Morgan in p... bed. Addison re... until a late hou... been drinking a... nervous, and exp...

About 2 o'clo... burning building ... bors. The Holly... was called and ... done to rescue th... The former had ... and lay groaning ... Morgan had fallen ... it rested on her b... in the house no o... and the building ... fire when the dep... the morning the ... away by order of ...

Mrs. Morgan ha... considerable prope... Echo Park, a hous... wood and another ... View avenue. Th... wood she recentl... burned down and ... away without her ...

The Morgans ... from Philadelphia ... Mrs. Morgan had l... and claimed to ha... Francisco.

THE OIL INDUSTRY.

MEN WILL "LOOK IN."

Congress to Discuss Location System.

Year-Old Contract Is a Bad Investment.

News of Interest from Oil Fields.

...ems to be little doubt that ...ers of the California oil men ...e operating on unpatented ...ll be injected into the pro... of the American Mining ..., which will begin its ses... the city next Monday. While ...ge of operators feel that the ...ngress should let the oil men ...ile are others who hold dif...

...ferring on the coming con... the questions that will ...e it for discussion, the ...ard of Chicago, in its last ...

...ther problems of the oil ...ve not received that atten... which they are entitled. The ...ation of making locations of ...s entirely lacking in adapta... needs of oil producers and ...ne of the most important prob... matters of which calls for ...ve a national organization. ...ould will be given this ...ith other problems as ...ed by resolution or ...ch action will be ...ot seen by the conven... the interests of the oil...

...t would appear that ...California oil men de... not the matter of locating ...ld among the forum for a ...

DIRECTION DISTRICT.

...ER IS APPARENT.

...ard directors of the ...il Company, with head... in the city, have just re... inspection of the Val... in San Benito county, ...company's property is lo... W. Fairchild, secretary ...report, learned that every ...ell and in the Vallecitos ...ther leased or else un... ...ell, and that much ...ll opened throughout the ...district is not a new one, ...ed several years ago ...ia Oil Company, which ...ll near the axis of the ...ide of the field. With the ...ell open oil was secured ...

...ong the lines of de... now being done in the ...ll Tunnel & Oil Company, ...small oil associates, the ...Oil Company, and the ...Oil Company. The town of ...ng a booted just west ...ell property, is growing ...ly, according to its ...ll go to a depth ...ll necessary in order to ...ir possibilities.

...IT IN A PICKLE.

...ERPRICED OIL.

...ew ago, before the ...Producers' Agency ...ctor in making ...e selling at 27½ ...ent, Jos. M. Wright of the ...ng for the oil companies ...ed a contract to deliver ...rrels of oil to a San Fran... ...ich contract was con... ...ver. Not long after ...ad found the price up to ...ged for 1904 and to 63 ...Wright was unable to ...ll his contract, and his ...ell did not produce enough. ...ell has been falling ...month until he ...ut 1,000,000 barrels ...ll one-half his con...

...ell which Wright had ...out of business, and ...ell the property of ...ich arranged ...Oil Company to ...sufficient for its ...understood that the ...has made a demand ...over that the price of ...is supposed to be 20 ...he has been endeavor... ...at price, but ap... ...successes. It is re... ...offered to pay 30 cents ...Lakeview oil and ...but that the offer was ...

...ITY FOR STORAGE.

...OIL FIELDS.

...practically 1000 men ...this time providing ...produced by the ...Company on sec... district. Contracts ...of two 250,000-bar... have been let. ...Boiler Company and ...Leonardt. The Lacey ...Company is construct... steel tanks. ...now has nine wells ...ing 30,000 barrels ...the wells that it ...is said to be ...alone.

...Red Bluff.

...Oil Company, ...Red Bluff, Cal., ...with oil showing in ...from the bottom. ...the drillers have ...of water that was ...trouble. The drill ...slowly hard forma... ...it is hopeful ...oil will be made as ...stratum has been ...

...SATISFACTORY.

...Keep of Raisins to ...Before the Sea... ...to 6 Cents.

...[SPECIAL TO THE TIMES.] ...FRESNO, Sept. 22.—As a result of ...the packing syndicate ...ing 2¼ cents per ...was injured by ...ing to a bulletin re... ...Farmers' Union ...which it was stated ...Sanger and cur... ...short, the re... ...further to the ...and it is im... ...grapes will be ...

...in fact, are ...before the end ...buyers and ...the Union ...placed in ...of a fancy ...season.

Mr. and Mrs. J. D. Morgan, who were burned to death in a fire which destroyed their home on North Madison avenue, southeast of Hollywood, yesterday morning.

PYRE KILLS.

COUPLE DIE AS HOUSE BURNS.

PERISH IN FLAMES WHICH TAKE THEIR HOME.

Husband Suffered With Creeping Paralysis and Wife Was Addicted to Excessive Use of Liquor Under the Influence of Which She Twice Beat Him.

Mr. and Mrs. J. D. Morgan, the former practically helpless from creeping paralysis, lost their lives in a fire which destroyed their home at No. 413 North Madison street, southeast of Hollywood, yesterday morning.

The origin of the fire is unknown, although it is supposed to have been caused from an oil stove over which Mrs. Morgan is presumed to have been heating water to use for her husband, who had been suffering considerable pain and discomfort earlier in the evening. Mrs. Morgan was addicted to the use of liquor and was under the influence of alcohol when last seen alive by neighbors, who had been assisting her with the care of her husband Wednesday night.

The Morgans came to the district to live about six months ago, occupying a California house of four rooms, owned by James H. Fulcher. They brought with them a 5-year-old boy whom they had taken to raise. Mr. Morgan was able to move about at that time.

About six weeks ago the neighborhood was aroused one evening by Mr. Morgan's cries for help. It was discovered that the wife was intoxicated and was beating her invalid husband. She was arrested, but Mr. Morgan did not appear against her, and she was given her freedom. The child, Paul, however, was taken in charge by the Humane Society and placed in an asylum. Recently the woman beat her husband again and she was placed in jail in $200 bonds to appear for trial October 12. The man was taken to the County Hospital.

The woman returned to the home a few days ago, and on Wednesday Morgan was taken back from the hospital. Wednesday night he suffered a severe attack of sickness and was visited by a physician, Dr. Scott, who was called by Mrs. Morgan. W. D. Addison and S. D. Wallace assisted Mrs. Morgan in putting her husband to bed, Addison remaining by his side until a late hour. Mrs. Morgan had been drinking and was talkative and nervous, and expressed a desire to die.

About 2 o'clock the noise of the burning building aroused the neighbors. The Hollywood auto fire truck was called and everything possible done to rescue the man and woman. The former had rolled from his bed and lay groaning on the floor. Mrs. Morgan had fallen from her chair and it rested on her body. It was so hot in the house no one could reach them and the building was only coals of fire when the department arrived. In the morning the remains were taken away by order of Coroner Hartwell.

Mrs. Morgan had claimed to own considerable property, some lots near Echo Park, a house and lot at Hollywood and another house on Mountain View avenue. The house at Hollywood she recently said had been burned down and the tenants moved away without her knowledge.

The Morgans came to California from Philadelphia several years ago. Mrs. Morgan had been married before and claimed to have a son in San Francisco.

BLOCK FOR BOULEVARD.

Structure With Pressed Brick Front Being Added to the Huntington Park Business District.

[SPECIAL CORRESPONDENCE OF THE TIMES.]

HUNTINGTON PARK, Sept. 22.—A large new business block is being erected on the corner of Pacific boulevard and Randolph street. It will have a fine pressed-brick front, and be modern throughout.

The last of Huntington Park's three schools opened this week. The beautiful new Polytechnic High School opened on the 5th inst., the grammar school on the 12th, and the training school on the 20th. The High School buildings cost about $75,000, the grammar school $30,000, and the training school about $25,000. There are about thirty teachers employed in these schools.

Mr. Merchant is building eight new residences on his recently acquired property. He expects to build about fifty more.

FAR AWAY SQUEEZE.

LAYS ARREST TO BLACKMAIL.

PRISONER HERE SAYS HE HAS MILLIONAIRE RELATIVES.

Declares That Charge Filed Against Him in New York Is for the Purpose of Holding Him Here While Effort Is Made to Extort Money from Members of Family in East.

Seen in the City Jail yesterday, Henry Munzer, held on a grand larceny charge on telegraphic advices from New York City, asserted that he is not only innocent of making off with the property of the United Cloak and Suit Company, but that he is made the victim of a unique sort of blackmail—by proxy.

Munzer, who lives at No. 2645 Normandie avenue, says that he came to this city about two weeks ago to open a cloak and suit house. The proposed location of this he declines to disclose, but says that he had already secured his stock and was in readiness to open his doors yesterday morning. On the previous day word was received by the police authorities that Munzer was wanted in New York on a grand larceny charge, preferred by the United Company. Detectives Jones and Boyd made the arrest and Munzer is held pending further action on the part of the New York authorities.

"They tell me," said Munzer yesterday, "that the New York officer will not be here for two weeks yet. Do you know why that is? Well, I'll tell you—it is in order to give those fellows in the United Cloak and Suit Company time to get in their fine work with my wealthy New York relatives. I have one there, in particular, whose personal fortune is rather over $25,000,000. It is my candid opinion that these men expect to levy blackmail on him—in other words, that they will offer to drop the charge against me if he will accede to their demands for money."

The name of this millionaire relative Munzer declined to give, nor would he make known the names of the two men he thinks are responsible for his arrest, except to say that they are the present proprietors of the United Company, to whom he says he sold out about two months ago.

Nor does Munzer profess to understand how the police of New York can be made a party to such a scheme. That such is the state of affairs, however, he expresses his absolute conviction.

"I know that something of that nature is on foot," he said. "There is no other way to explain this persecution. As to the foundation for any such charge, there isn't any—absolutely none. I was formerly one of the firm of the United Company myself and I know the men with whom I have to deal. About two months ago I sold out my holdings to two of the then directors, whose names I prefer to withhold for the present.

"At the time of transferring the control from myself to them, we went over the books together and the purchasers expressed themselves as satisfied that everything was straight so far as the accounts were concerned. Then we made a complete inventory of the stock—the two of them and myself. That stock was what they bought. How they expect to show that I made away with thousands of dollars worth after I had left the company, I am at a loss to understand.

"I understand that I am suspected of having brought the goods with me to this city, to be used as stock in the new store which I was going to open here. Whether they allege that the value of it was $23,000 or 23 cents makes no difference at all—for I didn't bring any. I can very easily prove that the only property I brought with me from New York was the contents of one small steamer trunk.

"The thing that makes me chiefly incline to the blackmail idea is the fact that they waited until I had left New York to prefer the charges. I was in the city a full month after I sold out and they could very easily have located me if they had so desired. That such a shortage as that alleged could have existed more than a week is inconceivable. To make the charges and have me arrested on the other side of the continent would be, from their standpoint, much more practicable. It would give them time to get word to my people that I am under arrest, offer to drop the charge in return for cash payments and make a clean getaway before I could be brought back to face them.

"They are going to get fooled, however. I have wired my relatives to pay no attention to any demands and I shall return to New York as quickly as possible to fight the case in person. Of course I shall not resist extradition—I have even offered to pay my own way back East in order to get there the more quickly."

Munzer's claims to being a man of considerable wealth are borne out, in a measure, by his well-groomed and prosperous appearance. He is a stockily built man, rather stout, smooth shaven, curly black hair, apparently about 30 years of age. While the local authorities have nothing to say as to the merits of the case, it is understood that they do not take his assertions very seriously.

Inquiry at the Munzer home substantiated the fact that he had virtually made preparations to open a business house in one of the large office buildings in this city, though the exact location could not be ascertained. Mrs. Munzer refused to discuss the charge against her husband, saying that is is a matter concerning only themselves. Their neighbors know nothing of them except that they came here about two weeks ago and have since been living in a manner to indicate considerable means.

FIRST AND SPRING STS. OUR BUILDING 4% PAID ON SAVINGS

EQUITABLE SAVINGS BANK

SELF PRIDE

Will lead you to start a Savings Account and good Judgment will indicate the Equitable Savings Bank, a strictly savings institution following closely along the lines of the Massachusetts Savings Societies — Strong—Conservative. Interest on Savings Accounts computed monthly, avoiding forfeiture in case of withdrawal.

Free Valuable Prizes Free

Set of Genuine Rogers' Silver
26 Pieces—in Mahogany Chest.
Gold-Filled Fleur de Lis Bracelet
Set With Beautiful Stone.
Gentleman's Gold Chain and Fob
The French Curb Design.
Five-Pound Box
Christopher's Assorted Candies.
$150 Credit Check
Good on Any New Piano.
1000 Fancy Aluminum
Thimbles—assorted sizes.

And $12,500 Worth of Additional Prizes Absolutely Free for solving this New Presidential Puzzle

Can You Put the Two Former Presidents Together?

DIRECTIONS: Cut out the little pieces and paste them together on a separate sheet of paper, and you will have two of the best-known former Presidents of the United States. Write the name of each former President under his picture. Be sure and write your name and address plainly on your solution.

The Free Prizes—Their Distribution

For the neatest correct solution we will give a set of Genuine Rogers Silver, 26 pieces in Mahogany Chest. For the second neatest correct solution we will give a Gold-Filled Fleur-de-Lis Bracelet, set with beautiful stone. For the third neatest correct solution we will give a Gentleman's Gold Chain and Fob, French Curb Design. For the fourth neatest correct solution we will give a Five Pound Box of Christopher's Assorted Candies. For each of the next fifty neatest correct solutions will be given a Credit Check for $150.00, good on any new piano or player-piano in our store. To all others will be given Credit Checks ranging from $125 to $25, according to merit. These Credit Checks are good on the purchase of any new Piano or Player-piano in our warerooms, at the regular lowest established prices.

No Charge of Any Kind to Enter

Win a Substantial Part of Your Piano Purchase Money.

We want to reach only people who want a piano, and instead of spending the large sum in expensive magazine advertising, etc., we are going to distribute this large appropriation among piano buyers (for whose benefit this contest is run) by giving away a large number of valuable Credit Checks and other prizes. To any home without a piano this is of vital importance, since it affords a lifetime opportunity to win a large portion of your piano purchase money.

Disinterested Judges will be chosen, who will select the winners, and the decision of the Judges will be final. No winners of first prizes in any of our former contests will be permitted to enter the present one. Remember, only one answer will be allowed from any one family.

This Contest Positively Closes at 6 p.m. Monday, September 26, 1910.

All contestants sending in correct solutions to this puzzle will receive a substantial Credit Check, good on any new piano or player-piano in our building, and a piece of sheet music free.

Winners Will Be Notified by Mail

Solutions accepted from people living in Southern California, Nevada and Arizona. Send your solution, name and address, written plainly, to

Puzzle Department, Fitzgerald Music Co.
323 South Broadway, Los Angeles, Cal.

Colonist Fares From the East
TO CALIFORNIA POINTS
WILL BE EFFECTIVE
Oct. 1st to 15th, 1910

DEPOSIT MONEY — SALT LAKE ROUTE — BRING FRIENDS

Money may be deposited with any Salt Lake Route Ticket Agent and Tickets furnished at any point desired, to California.

Fare from Chicago $33.00
From St. Louis $32.00
From St. Paul $31.75
From Missouri River points $25.00
From Texas points and Denver $25.00

and others all over the country at corresponding reductions. Get particulars at any office, or at 601 South Spring street, Los Angeles.

AND BE SURE YOUR FRIENDS COME VIA

Salt Lake Route

The Pacific Coast Gas Association

Whose Eighteenth Annual Convention is now in session here, wants every one to attend their

Free Gas Appliance and Gas Fixture Exhibit

being held in CENTRAL PARK SKATING RINK, No. 416 West Sixth Street.

Every new and interesting feature in Gas Cooking and Heating Appliances and Gas Lighting Fixtures.

Open Evenings Also.
No Admission Charge.

A. J. Hamilton & Son — SOLE AGENCY FOR STACY ADAMS SHOES — 311 South Broadway

Los Angeles' United Fashion Show, September 26, 27, 28. Every fashionable woman should attend this grand exposition, as it will disclose the authentic styles for Fall and Winter. Note the dates: Next Monday, Tuesday and Wednesday.

VILLE DE PARIS
317-325 SO. BROADWAY — 312-322 SO. HILL STREET
A. FUSENOT CO.

FALL STYLES
COATS
AND
JACKETS

We invite your inspection of our new line of coats suitable for street wear, autoing, traveling or for evening functions. Our garments are well made of the best materials and correctly cut, which assures one perfect fit and retention of shape. The semi-fitting and loose back models are decidedly fashionable.

NOTE OUR REASONABLE PRICES:

Black Broad Cloth Coats $15 Up
Black Taffeta Silk Coats $15 Up
White Serge Coats $10 Up
Heavy Auto Coats $12.50 Up
Misses' Auto Coats $7.50 Up
Jackets $5 Up

Our assortment of Evening Coats is large and diversified. It embraces the latest creations in both imported and domestic models. If you contemplate buying an Evening Coat, don't neglect inspecting our superb collection.

Clean-up Sale
Negligees

In long or short kimonos, dressing sacques, and house dresses. These garments are made of various materials such as white lawn, white dotted Swiss, dainty colored figured lawns, etc.

Do You Realize The Savings?

Values to $2.50, clean-up price 95c
Values to $3.50, clean-up price $1.50

Don't fail to be early to secure first choice of these bargains.

Sweaters and Sweater Suits

New line of Children's Sweaters for both boys and girls, in Coat and Norfolk styles; colors, white, red and oxford; sizes 1 to 14 years. Also Sweater Suits for little tots in navy, white and tan.

Price $1.25 to $5.00

BEEMAN & HENDEE
447 SOUTH BROADWAY.

SAN FRANCISCO OFFICE
LOS ANGELES TIMES
1206 CALL BUILDING
PHONE—KEARNEY 2121

Advertisements and subscriptions received. Southern Californians, when in San Francisco, can have their mail sent in care of The Times Office. Copies of The Times on file.

BISHOPS COCOA & PULVERIZED CHOCOLATE

The Bootery — SMART SHOES FOR WOMEN — 432 Broadway

The Times-Mirror Company.

H. G. OTIS....President and General Manager.
HARRY CHANDLER....Vice-Pres., Assistant Gen Manager.
MARIAN OTIS-CHANDLER.....Secretary.
ALBERT McFARLAND.....Treasurer.
PUBLISHERS OF

Los Angeles Daily Times

Pronounces Loce-AHNG hayl-ais.

EVERY MORNING IN THE YEAR.
Vol. 58, No. 112.

Daily, Weekly, Sunday and Weekly Magazine. Founded Dec. 4, 1881 Twenty-ninth year.

THE NEWS: Our Associated Press service covers the globe with over 35,000 words daily, exclusive of specials.

TELEPHONES: Counting Room, Subscription Department, Editorial Rooms, City Editor and Local News Room; Sunset, Main 8200; Home, ask for THE TIMES.

AGENTS: Eastern Agents, Williams & Lawrence, Brunswick Building, 5th Ave. and 26th St., New York; 742 Marquette Building, Chicago; Washington, bureau, 40 Post Building. (THE TIMES on file in San Francisco office, Room 1206 Call Building, R. J. Bidwell, Representative.

SWORN CIRCULATION: Daily, net average for 1897, 18,902; for 1897, 19,283; for 1898, 20,121; for 1899, 25,721; for 1900, 26,788; for 1901, 28,449; for 1902, 30,393; for 1903, 36,346; for 1904, 37,308; for 1905, 42,130; for 1906, 50,501 copies; for 1907, 62,311 copies; for 1908, 82,993 copies; for 1909, 84,854 copies; Sunday average for 1909, 51,126 copies.

ADVERTISING: The greatest volume of business advertising, the finest display, the best classifications, the largest actual returns to advertisers. No unsupported claims made. Undeniable proofs of circulation and offer's results produced upon application.

SCOPE AND AIMS: Independent, uncompromised, unshackled, THE TIMES is devoted to the great principles of Liberty and Law, Equal Rights and Industrial Freedom, and to the upbuilding of the country. It has a far larger bona fide sworn net circulation than any local rival. Its steady and staying patrons are the sober, industrious, substantial, liberty-loving, law-abiding, level-headed, successful, home-making, home-keeping and prosperous men and women within its circulation field.

TERMS: Daily, Sunday and Magazine, 75 cents a month, or $7.00 a year. Daily without Sunday, $5.00 a year; Sunday, $2.50; Magazine, $2.50; Weekly, $1.50.

Office: Times Building, First and Broadway. Branch, 531 South Spring Street.

Entered at Postoffice as mail matter of the second class.

Editorial Pen Points.

President Taft would rather be right than noisy.

And there, too, is Col. Jim Tawney. Will the political closed season never come?

The nights are becoming chilly. The beginning of home-coming week for flannels.

All sorts of pikers are now looking for stable room on the Democratic race course for 1912.

The debts of Caspar Whitney, the football expert, have made a "touch-down" for about $36,000.

Hang out your flags in honor of the visiting bankers and mining men. We cannot see too much of Old Glory!

Tommy Woolwine declares that he is a sure winner. But he should have that inflamed imagination amputated.

Mother is making catsup and chili sauce, and you can wager that the republic will last over the coming winter, at least.

The walnut and wine crops in Los Angeles county are heavy this fall, and we can furnish everything else necessary for the banquet.

Lina Cavalieri says Chanler threw a piece of bread at her, within a few days after the marriage. What would she have him throw, pie?

Your Uncle Jud Harmon is not yet ready to give his unqualified approval to the gubernatorial aspirations of Woodrow Wilson of New Jersey.

A thief stole the medicine case of a Los Angeles physician, but as he has so far refused to take any of the stuff he is all right up to this time.

The average woman can change her mind twice while she is changing her costume once. And have plenty of time to see that her hat is on straight.

The curfew bell is ringing for that old straw hat. Hark, do you hear it? It is the knell that summons you to become a member of the Derby day club.

Among many other things we have to be proud of is the fact that the Los Angeles Y.W.C.A. is the largest in the country. It is a wonderful power for good.

Arkansas, too, has joined the initiative and referendum army. The State ought to start the initiative by referring Jeff Davis to the political scrap heap.

It appears from the tenor of the dispatches from the seat of war that both the regulars and the insurgents have won in the primary scrap in New York.

Here is a reward for any reader of The Times who can pronounce the name of the new President of Finland—Sovnhufvid, you know. Now, all together!

The war correspondents at Washington are having some trouble ascertaining the plans of President Taft. They are compelled to revise the official list every week.

Can the whole insurgent crowd, including the bellicose Bob La Follette, be bribed with a few postmasters? We shall see what we shall see within the next few months.

Chief Galloway recommends that ladies carry hatpins to defend themselves from loafers. It would seem that proper police protection should make such advice unnecessary.

We have it from the best of authority that neither Senator Aldrich nor Speaker Cannon ever "shook mother." May we be allowed to make the announcement without provoking a riot?

We take it that President Taft is opposed to the "pork barrel" in river appropriation bills. This will cause the Democratic minority in both branches of Congress to "view with alarm."

The visiting bankers will probably tell us next week that a rotten bank can't be told by the shell any more than a rotten egg can be. It must be broken to allow the aroma to become apparent.

Gov. Gillett will not convene a special session of the Legislature to correct mistakes in one of the constitutional amendments. Sometimes when a special session of the lawmakers is called, it gets away from the caller.

Senator Stephenson of Wisconsin has sent a fine milch cow to Washington for the use of the family of President Taft, but the sleek animal will not be officially installed at the White House until it has been subjected to a civil service examination.

Chief Galloway's noble police have so far failed to apprehend any of the clever crooks who have been preying upon our business men through the roof route. But no wonder, the thieves have neglected to leave their cards. However the detectives have discovered the marks where the sure-thing men went through the hole to the store below, and that is something.

There was a bad case of Mrs. Malapropism in the local courts the other day, when a Texas attorney asked a litigant who was suing for a decree on the ground of extreme cruelty: "And now will you tell the court the character of the epitaphs the defendant hurled at you?" And the woman got her decree in spite of the faux pas of her legal representative.

VICTOR IS VANQUISHED.

United South Africa has fought its first election, and while Gen. Botha's policies have been upheld, the Premier himself has been defeated. When Parliament meets the position of the parties will be: Nationalists, fifty-two; Unionists, thirty-six; Laborites, four; Independents, ten.

Premier Botha, who won world-wide renown for courage and skill displayed during the Boer War, will easily find a seat, although he lost in the running, and will undoubtedly continue at the head of the government. He has a great work to carry out in the new commonwealth. Varied questions confront the administration, but the most important is that of welding the different races into one great people. Boers, Britishers and natives form the three important sections of the population. To reconcile their differences and to induce the whites to fairly and sympathetically treat the natives is a task of vast magnitude, needing not only a soldier's strong, guiding hand, but a statesman's brain.

It is interesting to observe that Dr. Jamieson, who headed the famous raid which really led to the Boer War, was easily elected. He received 1414 votes, while his opponent polled only 62. Dr. Jamieson is the leader of the Unionist party. During the campaign he made a remarkable statement as to the real motive of the raid. He stated that its object was to make Lucas Meyer, a Dutchman, president of the Transvaal republic. This will cause no little sensation among the group of Little Englanders who tried to implicate Rt. Hon. Joseph Chamberlain in the raid and virtually accused him of fathering it so that England might have an excuse for war. That Chamberlain had nothing to do with that great blunder is evident fom Jamieson's announcement.

ROMANCE OF ALASKAN TRADE.

A brief item from Seattle in Thursday's issue tells of the arrival from Nome of the steamship Umatilla with a cargo valued at $1,000,000. "Gold, whalebone, furs," is the heading over the short dispatch. What a world of romance in the far North those three words would convey. Think of the glamour and picturesqueness of it all; the hunt for gold, the excitement of the chase after whales, the lonely life of the trapper in a part of the world "filled plum full of hush to the brim," as an unknown Canadian poet once put it.

Many a steamer has put into Seattle with a far richer cargo than the Umatilla has just brought, but never have the holds of that historic and no longer youthful craft contained treasures so calculated to raise visions in the mind of the wonders of the Arctic, where the "Sourdoughs" already are beginning to sigh for the old days before the Klondike was discovered and Circle City was the metropolis of the land "where the rivers run God knows where."

In her capacious caverns, lapped by the ocean, the Umatilla brought south gold from far-famed Iditarod, a camp discovered by accident like so many western gold centers. She also had whalebone from Kariuk, soon to be converted into supports for the finest corsets. Whalebone is getting scarce these days and the corsets marked down to 99 cents on the bargain counters at the department stores no longer have the real stuff in them. Only my lady with a sack of gold can afford to purchase the product of Kariuk. The Umatilla also had furs from the lonely and forbidding land that surrounds Cape Barrow of whaling memory. Talk about your spices and silks from the Orient, handled by the San Francisco stevedores, there's no more romance about them than clings to the cargoes that come from that section of our own land within the Arctic circle, where the Aurora Borealis cracks overhead.

THE CRIPPEN CASE.

Another stage has been reached in the remarkable case of Dr. H. H. Crippen. He has been formally committed for trial in London on the charge of murdering his second wife, Cora Belle Crippen, an American actress whose stage name was Belle Elmore. His stenographer ("typist," they call her in England,) Ethel Claire Le Neve, has also been committed to stand trial as an accessory after the fact. Her real name is Neve, but her father, years ago, adopted the more Frenchified Le Neve, for public purposes. He was a railroad man, who became a teacher of music. Crippen was, alternately, a doctor, manager of a remedies company, physician to an aural treatment concern and a teeth specialist.

Crippen and Belle Elmore were married in St. Louis in 1893, and after a time, went to London. She was fond of dress, "of extravagant dress," as the Crown Prosecutor put it at the preliminary, and always wore much jewelry. After they had lived in London about ten years Miss Le Neve appeared on the scene, first as Crippen's stenographer, then as his mistress. About the beginning of this year friends of Mrs. Crippen noticed that she had disappeared. They asked the dentist where she was and he said she had gone to California on business for him. As the weeks passed by and these friends heard nothing from Belle Elmore they began to become suspicious. They reasoned that if she had come to America she certainly would have written to them from this side. Late in February Crippen committed a great blunder. He took Miss Le Neve to a ball attended by several friends of his wife and let her wear jewelry that had belonged to the actress. Crippen was bombarded with questions about his wife, but all he could say was she was "up in the mountains in the wilds of California."

A few days later the doctor brought her down from the wilds and informed his friends he had received a cablegram from her saying she was seriously ill. By this means he paved a way for a later announcement that "dear Belle had passed away." When friends asked him for the name of the place and the address where she died so that they might send an everlasting wreath he remarked that it would not be necessary and said the body was not to be buried but cremated.

Some of Belle Elmore's friends, whom the doctor considered unpleasantly officious, were not satisfied, and on June 30 one went to Scotland Yard and reported the disappearance of Mrs. Crippen. The inquiry was taken up by Chief Inspector Dew and other officers. It was not until ten days later, however, that the reporters "got onto" the story and world-wide interest was aroused in the case. In the meantime Dew went to Crippen's house and found Miss Le Neve there. She told him Crippen was at his dentistry office. Surely enough the inspector found his man and got from him a signed statement telling of his three years' intimacy with Miss Le Neve and stating that he believed his wife had gone to Chicago to join a man "who speculated and made money"—quite a rarity.

On the invitation of Crippen, Dew searched the house and found nothing, so returned to Scotland Yard. The next morning Crippen got to his office earlier than usual and sent a clerk out to buy a suit of boy's clothes. Shortly afterward Miss Le Neve came, changed her clothes for the boy's suit and, thus disguised, left with Crippen. From that time the pair were not seen until they were traced as being on board a steamer bound for Canada.

Meanwhile, Dew conducted a further search at the Crippen residence, and about July 12 discovered a battered body in the cellar. The corpse was mutilated and burned beyond recognition by quicklime that had been thrown on it. Then commenced the sensational chase for Dr. Crippen and Miss Le Neve in which the detectives were rendered so much aid by the newspapers. All European and American Atlantic ports were carefully watched, and on July 20, a little more than a week after Crippen and his paramour ran away, Scotland Yard had them located on the steamer Montrose, in the middle of the Atlantic, on the way to Quebec. Moreover, Inspector Dew was on a faster steamer which, although it left Europe later than the Montrose, came abreast of the latter in mid-ocean.

The inspector, however, decided to go on to Canada and there wait for his man and the girl. On July 28 the captain of the Montrose communicated by wireless with the Dominion police to the effect that he was certain he had the pair on board. The fugitives sailed into the clutches of the law and August 1 saw them confined in jail. They were taken back to England and were formally placed in the dock at Bow street August 29, the man being accused of the murder of his wife and Miss Le Neve of harboring and maintaining him after the crime, knowing he had committed it. The case against them was opened by the Crown Prosecutor on the 6th inst., and day before yesterday they were committed to stand trial at the forthcoming assizes.

It is the English fashion to act speedily in murder cases and it will only be a few weeks before Dr. Crippen will know his fate.

HIGHER EDUCATION IS RESUMED.

"Sophomores defeat freshmen in hot rope-tying contest."

REJUVENATION OF SAN FRANCISCO.

The union plasterers in San Francisco, who, by means of boycotting and picketing employers and menacing the destruction of their property by dynamite, and by insulting, worrying, beating and trying to murder non-union plasterers, succeeded in excluding the latter from employment, and thus secured jobs for themselves at $6 for eight hours' work, when they would have been well paid with $4, did not, as they imagined, obtain their plunder from their employers only. The owner of the building added the cost of the plasterers' exactions to the cost of the edifice, the tenant added the increase in rent to the price of the goods he sold and "the butcher, the baker and the candlestick maker," and all the other consumers of goods, complained of increased cost of living, which they erroneously charged to the tariff or to the cost of automobiles, or to the undue profits of middlemen, or to decreased production of farms, or to any cause but the true cause which was the exactions of the members of trade unions.

It is an axiom in political economy that labor bears all the burdens of life. The load may be shifted from the shoulders to the breast, or from the arms to the back, at last it is the thews and sinews below the belt that carry the burden. The cost of armies and navies, of the civil government of States, counties and cities, of courts and officers, of public and private charities, of the diamonds that glitter on the fingers and necks of fashionable dames, of the champagne that hisses down the throat of the lobbyist, of the very powder and ball that shoots out the life of maddened and insurgent labor, must all, in the end, be borne by the laborers. Capital pays none of it, labor pays it all.

The laborers of Los Angeles by adhering to the policy of the non-unionized shop have gained for themselves constant employment at fair wages, and have aided to build up this city and develop its manufacturing and commercial industries, while the closed shop policy in San Francisco, supported as it has been by violence and riot, has closed factories and foundries, stopped construction of buildings, prevented an increase of the population of the city, and caused many of its capitalists to invest their money in localities free from the disadvantages and dangers of placing it in San Francisco. The losses caused by the labor unions have fallen largely upon their members. Their idleness, which was the offspring of their strikes, has cost the idlers many, many millions of dollars.

What might have been the rank of San Francisco as a city today if it had not been for the action of the labor leaders and their deluded followers? From the splendid achievements of San Franciscans in partially rebuilding their city in three years we may estimate what they might have done if they had not been fettered, hands and feet, and linked in a chain gang that was mercilessly driven almost to exhaustion by labor leaders and walking delegates.

Upon the ashes of the soil riven by earthquakes and swept of its buildings by fire, the splendid energy, dauntless courage and enduring faith of the people of San Francisco have, in three years, reconstructed a city of 400,000 people, whose commerce sweeps the vast elliptic of waters which extend from Arctic to Antarctic seas, and from the Golden Gate to the ports of the Orient.

The 400,000 population might now have been 700,000, with the argosies of commerce proportionally increased. The abandoned chimneys might have been sending smoke to the skies, the extinguished fires of furnaces might have been lurid with flame, the silent hives of industry might have been humming with contented and well paid toil and the grand diapason of labor might have been ringing from hammers and anvils, if it had not been for Schmitz, and for McCarthy and Gallagher and Tveitmoe and their bullying, murdering, corpse-defacing followers.

But better days are dawning for the Bay City. Capital hates to fight. It prefers the safety and the ignominy of safe deposit boxes. It prefers to flee to other even if less remunerative fields of investment. But it will fight if forced into a corner. The injudicious members of the labor-union workers in San Francisco have driven it there and at last it has turned upon them. With the help of five millions of dollars from the State, and five millions from the municipality, and seven and one-half millions subscribed by patriotic citizens, San Francisco will awake from her drugged slumber and burst the cords that bind her as flax is sundered at the touch of fire. The expenditure of seventeen and one-half millions will bring with it the expenditure of a hundred millions more that will be invested by capitalists in buildings and industrial plants called for by the Panama Exposition. San Francisco will leap to her feet like a giant refreshed with wine. Her workers will rejoice at their delivery from the tyrannical rule and exorbitant exactions of the grafting labor leaders who have misguided and robbed them, and "all the summer of the fate" of California's great city "will seem fruitless beside her autumn."

MARINE STOCK FARMS.

The big stock farms are going the way of the huge grain ranches and the herds in the Southwest are being reduced. So we learn from a buyer whose field extends not only throughout California, but to the stock ranges of Arizona, New Mexico and the intermountain States. He has told the reporters of Bakersfield that the people who are looking forward to cheaper prices for meat are nursing a vain hope. The cows and the calves are going the way of the steers and soon a stock farm will be as rare a sight as an ostrich farm.

Those of us who are not prepared to take up vegetarianism just yet need not go hungry, however. On the next page to the dismal tale from Bakersfield appears an illustrated article showing Angelenos and others taking tons of fish at Redondo Beach. Not in vain is the net spread in the sight of the scaly tribes. We need never go hungry if we will but help old ocean to keep on being a universal provider. Even if tomorrow has to be Friday for ever and ever, at least we need not starve.

Let us pay some attention, however, to conserving the fish supply of the ocean. Remember what happened to the salmon in the Sacramento River and what is in danger of befalling them on the Columbia and Fraser. Sir James Creighton-Browne, who recently remarked that instead of praising the roast beef of old England fish should be glorified, has given some advice on the subject of the value of cheap fish and how to keep up the supply. He suggested that there should be marine stock farms bordering the coasts and that people would in time come to pride themselves as much on their pedigreed cod as their blue ribbon cattle and that a prize turbot would attract as much attention as a prize Holstein.

UNCLE WALT, WARBLER.

BY UNCLE WALT MASON OF EMPORIA.
Where Grows the Sunflower.

The country's now in better case than 'twas in any age; for every man there is a place to earn a goodly wage; the poor man's larder's well supplied, against the winter's storms; so let us rip things open wide, and spring some new reforms. The merchant has within his till a good fat roll or two; the wheels are turning in the mill, and idle hands are few; the warehouse groans beneath its weight of costly box and bale; so let us get our gall on straight, and send some men to jail. The cities flourish and expand, all nature laughs and sings; prosperity's on every hand, and peace should spread its wings; but we shall all our time devote to this rip-snorting game o'erlook the painting, while we note the flyspeck on the frame. There's something wrong when people thrive; there's something wrong, my friend; we want to see bad times arrive, and have the banks suspend, and see the mills all close their doors, and half the merchants fail; so let us fill the air with roars, and send some men to jail!

(Copyright, 1910, by George Matthew Adams.)

"What're ye comin' home with your milk pail empty for?" demanded the farmer. "Didn't th' old cow give anything?"

"Yep," replied his choreboy, "nine quarts and one kick."—[Metropolitan Magazine.

Lure of Western Seas.

Wind of the West, with your endless [illegible]
And your croon of the deep-sea [illegible]
You bid me go, and my restless [illegible]
Would stray in the distant [illegible]
When the dust of the night-[illegible]
And I hark to the ebb and flow
Of the waste of sea, then with [illegible]
I'd go where the Cross hangs [illegible]

There's a ship in the bay with [illegible]
That has come from the lands [illegible]
See! How she dips to the swell [illegible]
With her nose to the harbor [illegible]
Make way you lifeless son of land
Who never the sea can know—
The old man calls, for he wants [illegible]
She's ready, and I must go!

—[Puck.

EDUCATIONAL DRIFT.

In a discussion of the teaching of [illegible] Chicago Record-Herald, the military [illegible] vored over the ordinary boarding [illegible] military discipline as practiced in [illegible] culcates the habit of obedience to [illegible] for authority and self-control on the [illegible] youth. Note that I say that it inculcates the habit of obedience. For, mark you, the word is the word of the lexicon least heard of this character. It is the system [illegible] lives; it is part of his being; it is a [illegible] not a theory. It makes the boy a [illegible] instead of its breaker, and when [illegible] it makes him a citizen "loyal to the [illegible] Today, a day of transition in thought [illegible] no school can have anything in its curriculum more important than the developing of the [illegible] dience, the love of order and respect for [illegible] authority.

The School Board of Seattle is considering the advisability of making a horticultural addition to the present course of study in the schools of the city. The various grade [illegible] large playgrounds attached which are now being slowly reforested. The playgrounds in the new course will be used to demonstrate of various kinds of forest and orchard [illegible] gardeners are to be the principals of the school. It is also advised that children [illegible] given a tract of land near the city [illegible] use to plant trees, both forest and [illegible] year a new planting will be made and [illegible] growth of the older trees will be [illegible] work of planting and cultivating them. [illegible] past three years the grade pupils of the schools have made great strides and [illegible] throughout the city the work is evidenced by flower beds in every yard or vacant [illegible] by the children who have been taught [illegible] flowers.

A course in general science is advocated by E. Rowell, in the Western Journal of [illegible] an introduction to all the sciences. The study must necessarily be general and [illegible] ized, he says, it must not be indefinite [illegible] minate. The teacher must have some [illegible] year's work, whether it be called a course [illegible] line. References to a large number of various subjects are favored, as it will [illegible] to realize that there can be several ways of the same thing, and the student must [illegible] words, but acquires the ability to [illegible] from a paragraph, or a page.

To sum up: The course in general science successful, must be guided by a [illegible] with variable details, referring to [illegible] texts. It should serve as an introduction to the sciences and stimulate scientific [illegible] coming dread and narrowness, by opening the pupil through his aroused, vital interest science must be taught constructively, building upon the factors which enter [illegible] daily life.

The schedules of German schools are [illegible] with a view to changing more rapidly from subject to another, thus providing for [illegible] which the youthful mind craves, and the principle that the harder subjects, such as [illegible] matics and grammar, which require the most concentrated attention, are put at the earlier [illegible] day, when the mind is fresh, to be followed by history, the reading of Latin, French authors, and finally at the end of the day [illegible] the wholly technical subjects, such as [illegible] singing and gymnastics.

The aim of the German teacher is to [illegible] as much as possible in class, especially in [illegible] forms, and to reduce as much as possible the [illegible] side work, says the Educational Review, [illegible] assisted in this by a classroom well [illegible] desks in which the boys can keep all their books, together with the writing [illegible] they can be set to do written work at all [illegible] proper conditions. It is true that there are many blackboards aa in an American school, but the German teacher prefers to use [illegible] rather than to the fingers.

The Rev. Marion Le Roy Burton, [illegible] ident of Smith College, who began [illegible] October 5 and who has just returned from [illegible] travel abroad, during which he studied [illegible] educational institutions at close range, [illegible] astic over the more universal demand for [illegible] training for women. "No one can say [illegible] little by his or her collegiate work, the [illegible] ability that such youths and girls would [illegible] equally as unbenefited had he or she graduate gone into business. On the [illegible] the college student who applies himself [illegible] college is undoubtedly far in advance of [illegible] graduate who has gone to work directly [illegible] high school or the academy. The women [illegible] lands are realizing more and more the [illegible] college training, and in common with [illegible] everywhere are progressing in the direction [illegible] ter physical training, realizing that [illegible] health comes the power to work [illegible] women on the other side have their [illegible] just as the girls and boys are trained [illegible] from very early youth, while [illegible] course is more in the nature of an [illegible]

Silver and Amethyst.

The most popular stone this season is [illegible] less costly jewels is the amethyst. [illegible] and most becoming stone is much [illegible] lovely color, which is particularly [illegible] black and white, gray, mole and beige.

The favorite jewel in which the [illegible] is the long drop earring, which is so much [illegible] now.

This earring is at its best with a [illegible] fitting in stud fashion against the [illegible] falls a delicate silver chain, with a [illegible] as a drop at the end.

Silver, by the way, is a better [illegible] amethyst than gold.

Its cool, grayish tone gives value to [illegible] purple of the stone and has a much [illegible] fect than gold.

New Shooting Glasses

As the duck season is close at hand, [illegible] sight is not as perfect as it should be [illegible] to call in the assistance of their optician. [illegible] With few exceptions, a pair of [illegible] pressly for long range, and wide angle [illegible] all the Optician would attempt. But [illegible] cover the entire needs of the Sportsman. [illegible]

During my recent "less work" in the [illegible] instrumental in designing and constructing [illegible] glass and mounting especially adapted [illegible] needs. They also afford great comfort [illegible] ble drivers who wish to combine [illegible] to a lens that also protects the eyes from [illegible] excessive light. Come in and let me explain.

WALTER G. SEYMOUR, [illegible]

Phone—A8527.

DAY MORNING.

MUSIC AND STAGE.

AUDIENCE HEARS SINGER.

FLOOR OF AUDITORIUM FILLED TO CAPACITY.

[illegible] at Last Night's Concert Greatest in Los Angeles in Months — Brilliant Program by "Lark" Prima Donna and Associates.

[illegible] well that the Auditorium [illegible] for the Ellen Beach Yaw [illegible] last evening, for no other [illegible] chamber in the city would [illegible] accommodated the throng of [illegible] people who came to hear [illegible]

[illegible] It is a remarkably fine [illegible] to a singer, who, after [illegible] publicity and public favor, [illegible] a gathering of this de- [illegible] in his or her home town. [illegible] few celebrated prime donne [illegible] in the world who can do [illegible] tell you. And Miss Yaw's [illegible] ability in this direction [illegible] genuine personality and an [illegible] than mere virtuosity.

[illegible] programme last night had [illegible] presence than any she has [illegible] here within my recollec- [illegible] ranged from the "Hamlet" [illegible], which is one of her best [illegible] displays, to the Brahms [illegible] Staendschen," which is [illegible] far removed from the mere [illegible] show of colorature as a thing [illegible]

[illegible] came into real modern in- [illegible] Heretofore Ellen Beach [illegible] been content to remain an [illegible] exponent of bel canto; in [illegible] she has begun story-telling— [illegible] of a thought in tones [illegible] have words of their [illegible] not a German scholar, [illegible] know that her German [illegible], but in the conveyance [illegible] behind the language [illegible].

[illegible] ever comes a day when time [illegible] to Ellen Beach Yaw's [illegible] aviation, I predict that she [illegible] a great lieder singer, for [illegible] only a tuneful tempera- [illegible] but mind, reflection, strong [illegible].

[illegible] "Il Primo Amore," fur- [illegible] with another excellent sub- [illegible] the pure song, untrammeled [illegible] technique or outre construc- [illegible] lowing, poetic rendition of [illegible] familiar "Golondrina," [illegible] was genuinely beautiful. [illegible]" from Masse's "Les [illegible] Jeannette," concluded the [illegible] in fascinating style.

[illegible] course of the programme Miss [illegible] sented three songs which, in [illegible] music, are entirely her own [illegible]. These are "Cradle Song," [illegible] Child" and "Love's Lament." [illegible] of them she has manifested [illegible] construction and a strong [illegible], and her interpretation [illegible] sympathetic, bringing [illegible] applause at the conclusion [illegible] group.

[illegible] programme was opened by the [illegible] Prayer" and "Bell Song," [illegible] "Lakme." The first [illegible] of stage, a decided novelty [illegible] programmes.

[illegible], who offered three flute [illegible] as of the finest virtuosi of [illegible] ment who has ever been [illegible] Los Angeles. His craftsmanship [illegible] not only to the produc- [illegible] graceful and rapid notes, but [illegible] in the emission of a tone hav- [illegible] brilliancy and virility.

[illegible] Newman, pianist, provid- [illegible] of splendidly modulated ac- [illegible] by Miss Yaw and Mr. [illegible]

[illegible] demonstrations of approval were [illegible] hearty, and the floral tributes [illegible] unexpected magnificence.

[illegible] was a benefit for the Jew- [illegible] Home of Southern Cali- [illegible] main building, on Mis- [illegible], was destroyed by fire nearly [illegible] ago. The Jewish people [illegible] unanimity to make the concert [illegible] and the result of their la- [illegible] abundantly shown in the [illegible].

[illegible] Scanlan, well-known lo- [illegible], has been engaged by [illegible] to sing the "Ben Bolt" [illegible] and the scenes in the produc- [illegible]" at the Burbank next [illegible].

[illegible] Dillon, business manager for [illegible] Investment, is in the city ar- [illegible] for the opening of that star's [illegible] at Hamburger's Majestic [illegible] Monday evening, October 3, in [illegible], "Until Eternity." The [illegible] has just finished two weeks [illegible] in San Francisco. This [illegible] the real opening of the Ma- [illegible], as there will be no fur- [illegible] productions in the Independent [illegible]. Miss Illington will be fol- [illegible] by Walter Whitesides in Israel [illegible] play, "The Melting Pot."

[illegible] Bingwell, bright partic- [illegible] of the Ferris Hartman pro- [illegible] San Francisco this summer, [illegible] yesterday. Little Miss [illegible] who possesses the unusual [illegible] of personal beauty, mag- [illegible] ability and brilliant [illegible] be seen with the Hartman [illegible] when it reopens at the [illegible]

[illegible]ician, who is appearing at [illegible] Theater, will give his [illegible] exposé of cheap me- [illegible]ricks, phenomena and "man- [illegible]" tonight. Three shows will [illegible] this theater, the first at [illegible].

QUET AT VENTURA.

[illegible] of Commerce Gives a Suc- [illegible]ssion—Three Los An- [illegible]les Men Arrested.

[illegible] CORRESPONDENCE OF THE TIMES.] [illegible], Sept. 22.—The Chamber [illegible] banquet at the new Pier- [illegible] in this city this evening was a [illegible]ssful affair. Some sev- [illegible] set at table in the dining- [illegible]rooms of the hotel, among [illegible] a number of well-known [illegible] out of town. The latter [illegible] F. Blackstock, Judge T. E. [illegible] Barbara, A. Camarillo [illegible] of Camarillo, T. S. [illegible]brook, Fairbanks of Fillmore, J. [illegible] Potter of Santa [illegible] Richardson of Santa [illegible] Goddard, E. S. Thacher [illegible] of Ojai, B. F. [illegible] Thacher, Superior Judge [illegible] H. Welch presided as toast- [illegible]. Responses were made by [illegible] and S. D. Thacher, Dr. [illegible] Cover, Milo Potter, W. H. [illegible] Goddard, president of [illegible] Dr. Chamber of Com- [illegible] Barbara.

[illegible] KILLED QUAIL.

[illegible] Kuhlman today, in [illegible] with Warden Prichard of Los [illegible] brought up under arrest [illegible] S. Duncan and [illegible] of Los Angeles. They [illegible] for shooting quail at [illegible] days ago. They [illegible] slipped out of [illegible] the Moorpark sec- [illegible] clean-up of game [illegible] there "were on" [illegible] man got busy. [illegible] and paid a $25 [illegible] withheld their pl[illegible] each put up $60 fo[illegible]

AUGUST CI[illegible] THE[illegible]

The following [illegible] ments of the circ[illegible] for August, 1910: [illegible]

STATE OF CALIFO[illegible] ANGELES, ss.: [illegible]

Harry Chandler, As[illegible] of the Los Angeles [illegible] declares upon his oat[illegible] true and correct office[illegible] of said newspaper fo[illegible] 1910:

	AUGU[illegible]
1	$1,8[illegible]
2	$1,8[illegible]
3	$1,8[illegible]
4	$1,8[illegible]
5	$1,8[illegible]
6	$1,8[illegible]
7	$1,8[illegible]
8	$1,8[illegible]
9	$1,8[illegible]
10	$1,8[illegible]
11	$1,8[illegible]
12	$1,8[illegible]
13	$1,7[illegible]
14	$1,8[illegible]
15	$1,8[illegible]

Total [illegible]

The average circulation of August, 1910, was [illegible]
The average circulation of August, 1909, was [illegible]

Showing an average d[illegible] the corresponding m[illegible]

Subscribed and sworn[illegible] day of August, 1910. [illegible]

(Seal) [illegible]

Notary Public in and [illegible] Angeles, State of Calif[illegible]

A. L. Dennis, being du[illegible] he is and has been for [illegible] ent of Circulation of th[illegible] that the above detailed s[illegible] for the month of August[illegible] shows the actual number[illegible] each day of the month [illegible]

Superintendent of Cir[illegible]

(Seal) [illegible]

Notary Public in and [illegible] Angeles, State of Calif[illegible]

"IN DARKEST NEW [illegible] in Winter," "Prizes Fi[illegible] Peppers" and "Unique [illegible] of some of the good[illegible] readers of The Times M[illegible] Sunday.

Fre[illegible]
Teac[illegible]
CONCE[illegible]
and S[illegible]
Voices tried [illegible]
Blanchard H[illegible]

ALLEGRET[illegible]
OFF & V[illegible]
352 South Spr[illegible]

STA[illegible]
G[illegible]
S[illegible]
Broadw[illegible]

VOLLMER[illegible]
The Real [illegible]
Cl[illegible]
N. E. Corner [illegible]

Andrew[illegible]
Victor [illegible]

Lure of Western Seas.

of the West, with your cadence
your croon of the deep-sea lands
id me go, and my restless feet
stray in the distant strands.
the dust of the night enshrouds
I hark to the ebb and flow
waste of sea, then with longing
go where the Cross hangs low.

a ship in the bay with blistered
has come from the lands afar;
How she dips to the swell and rise
her nose to the harbor bar!
way you lifeless son of land,
never the sea can know—
d man calls, for he wants a hand
ready, and I must go!
—[Pacific M

EDUCATIONAL DRIFT.

cussion of the teaching of obedience
Record-Herald, the military school
er the ordinary boarding school
discipline as practiced in these
the habit of obedience to law and
erity and self-control on the
Note that I say that it inculcates
nce. For, mark you, the word
ord of the lexicon least heard in a
haracter. It is the system under
is part of his being; it is a creed
ory. It makes the boy a respecter
f its breaker, and when matched
him a citizen "loyal to the powers
day of transition in thought and
can have anything in its curricula
than the developing of the habit
love of order and respect for

hool Board of Seattle is consider
y of making a horticultural
he present course of study in
the city. The various grade
grounds attached which are now
ely reforested. The playgrounds
urse will be used to demonstrate
kinds of forest and orchard
are to be the principals of
t is also advised that children
act of land near the city which
nt trees, both forest and orchard
planting will be made and each
the older trees will be studied
lanting and cultivating flowers
years the grade pupils of the
ve made great strides and it is
the city the work is evidenced
s in every yard or vacant plot
ildren who have been taught

in general science is advocated
in the Western Journal of Edu
ction to all the sciences. While
t necessarily be general and
ys, it must not be indefinite
The teacher must have some
k, whether it be called a study
erences to a large number of
bjects are favored, as it will
that there can be several ways
thing, and the student ceases
acquires the ability to absorb
ragraph, or a page.

up: The course in general science
must be guided by a definite
le details, referring to many
should serve as an introduction
e and stimulate scientific
ad and narrowness, by appeals
ch his aroused, vital interest
be taught constructively,
pen the factors which enter

dules of German schools are
to changing more rapidly from
other, thus providing for that
youthful mind craves, and also
hat the harder subjects, such as
grammar, which require
ntion, are put at the earlier hours
the mind is fresh, to be followed
ending of Latin, French or
finally at the end of the school
technical subjects, such as
gymnastics.
of the German teacher is also
possible in class, especially
to reduce as much as possible
says the Educational Review,
this by a classroom well equipped
hich the boys can keep all their
ther with the writing material
set to do written work at any
tions. It is true that there are
boards as in an American
man teacher prefers to appeal
to the fingers.

Marion Le Roy Burton, the
Smith College, who begins
nd who has just returned from
d, during which he studied
institutions at close range, is
he more universal demand for
women. "No one can say how
ham Lincoln would have
vantages of a college education
rton. "The college graduate
quipped for life's tasks; the
urtly so. While it sometimes
r man or woman in college
or her collegiate work, there
uch youths and girls would be
nbenefited had he or she gone
e into business. On the other
tudent who applies himself
doubtedly far in advance of
has gone to work directly
r the academy. The woman
alizing more and more the
ng, and in common with other
re progressing in the direction
training; realizing that
e the power to work more
e other side have their edu
irls and boys are trained in
arly youth, while abroad
e in the nature of an event.

Silver and Amethyst.

opular stone this season
wels is the amethyst. This
oming stone is much valued
which is particularly effective
ue, gray, mole and beige.

e jewel in which the amethyst
op earring, which is so much

g is at its best with a fair
f fashion against the ear,
e silver chain, with a smaller
the end.

he way, is a better metal
gold.

ayish tone gives value to
stone and has a much less

Shooting Glasses

eason is close at hand, have
perfect as it should be pre
assistance of their optical
ceptions, a pair of glasses
g range, and wide angle
n would attempt. But this
e needs of the Sportsman,
ecent "lens work" in the
designing and construction
nting especially adapted
also afford great comfort
ho wish to combine improved
also protects the eyes from
Come in and let me show
ALTER O. SEYMOUR,
7. 219

IF THE MARK OF GOOD CLOTHES KNOW US FOR BEST VALUES

Boys' Knicker "Iron Clad" Suits
With Two Pairs of Trousers $5.00

Here is a special Suit for Boys that is well styled and good to look at—and at the same time it is guaranteed "to wear like iron."

It is made of woolen cloth, water proofed, having the greatest resistance to wear and tear. The Coat has taped seams and specially prepared, non-breakable, hair cloth front—thus insuring its shape and style under the most severe wear.

The Pants are non-ripable—every seam is taped, double seated across the entire back of the the Pants. Fronts are linen lined, with linen waist band, and buttons riveted on with steel—they cannot come off. Suits have two pairs of Pants.

Other Knicker Suits, with one or two pairs of Pants, priced from $5 to $20.

If you live out of town, send for our Free Mail Order Catalog.

Harris & Frank
Outfitters for Men, Women, Boys and Girls
437-439-441-443 SOUTH SPRING

Fred G. Ellis
BARITONE.
Teacher of Singing.
CONCERTS, ORATORIO and SONG RECITALS.
Voices tried and possibilities given Free.
Studio
Blanchard Hall, 231 So. Broadway.
Home 10082.

ALLEGRETTI CHOCOLATES
Fresh Daily.
75c a Pound.
OFF & VAUGHN DRUG CO.
352 South Spring. Corner Fourth.

STAUB'S
GOOD SHOES
Broadway Cor. Third

VOLLMER-JANTZEN CO.
The Real China Store. Cut Glass, Etc.
N. E. Corner Seventh and Hill Sts.

Andrews Talking Machine Co.
with Holmes Music Co.
422 SO BROADWAY
VICTOR Machines Records

AUDIENCE HEARS SINGER.

FLOOR OF AUDITORIUM LLED TO CAPACITY.

at Last Night's Concert
ment in Los Angeles in
Months — Brilliant Pro-
by "Lark" Prima Donna
Associates.

well that the Auditorium
for the Ellen Beach Yaw
t evening, for no other
chamber in the city would
commodated the throng of
people who came to hear

It is a remarkably fine
to a singer, who, after
publicity and public favor,
ed a gathering of this de-
to her home town.
e celebrated prime donne
d the world who can do
as well yet. And Miss Yaw's
ability in this direction
ossesses personality and an
ore virtuosity.
ession last night had
ompass than any she has
here within my recollec-
ranged from the "Hamlet"
which is one of her best
displays, to the Brahms
Maidenchen," which is
removed from the mere
of coloratura as a thing

into real modern in-
Heretofore Ellen Beach
s content to remain an
xponent of bel canto; in
the bogus story-telling—
ed a thought in tones
and words of their
as a German scholar,
ow that her German
ed in the conveyance
behind the language

times a day when time
Ellen Beach Yaw's
I predict that she
great lieder singer, for
ow a tuneful tempera-
and reflection, strong

O Fons Amore," fur-
another excellent sub-
song, untrammeled
or outre construc-
poetic rendition of
Sinfar "Golondrina,"
genuinely beautiful
from Masse's "Les
concluded the
fascinating style.
the programme Miss
three songs which, in
are entirely her own
than are "Cradle Song,"
"Love's Lament."
she has manifested
and a strong
and her interpretation
sympathetic, bringing
at the conclusion

was opened by the
and "Bell Song,"
Lakme." The first
was a decided novelty
programme.
so offered three flute
of the finest virtuosi of
he has ever been
to hear. His craftsman-
not only to the produc-
and rapid notes, but
a tone of a tone hav-
and virility.
pianist, provid-
modulated ac-
Miss Yaw and Mr.

of approval were
and the floral tributes
magnificence.
benefit for the Jew-
of Southern Cali-
building, on Mis-
endorsed by Bre nearly
The Jewish people
to make the concert
result of their la-
deservedly shown in the

Burbank, well-known lo-
has been engaged by
to sing the "Ben Bolt"
to be seen in the produc-
at the Burbank next

business manager tor
here in the city ar-
opening of that star's
Hamburger's Majestic
evening, October 3, in
Until Eternity." The
just finished two weeks
San Francisco. This
opening of the Ma-
doors will be no fur-
here is the Independent
religion will be fol-
Whitesides in Israel
"The Melting Pot."

Boswell, bright partic-
Harris Hartman pro-
Residence this summer,
Monday. Little Miss
possesses the unusual
personal beauty, mag-
ability and brilliant
with the Hartman
when it reopens at the

who is appearing at
Theater, will give his
amount of cheap me-
phenomena and "man-
Three shows will
matinee, the first at

AT VENTURA.

Gives a Suc-
Three Los An-
Arrested.

OFFICE OF THE TIMES.)
Sept. 22.—The Chamber
at the new Pier-
this evening was
ably. Some sev-
at table in the dining-
of the hotel, among
number of well-known
of town. The latter
Hancock, Judge T. E.
Bonnett, A. Camarillo
Camarillo, T. S.
Charles Donlon of
Fillmore, J.
Dr. Mott of
Porter of Santa
Haddon of Santa
E. S. Thacher
Ojai, B. F.
Superior Judge
were made as toast-
were made by
D. Thacher, Dr.
Potter, W. H.
president of
Chamber of Com-

SUAL.

business today, in
Prichard of Los
under arrest
Duncan and
Angeles. They
morning quail at
ago. They

slipped out of Los Angeles and into the Moorpark section and made a good clean-up of game birds, but residents there "were on" and reported and Kuhlman got busy. Nelson pleaded guilty and paid a $25 fine. The other two withheld their plea, in the meantime each put up $60 for further appearance.

AUGUST CIRCULATION OF THE TIMES.

The following are the sworn statements of the circulation of The Times for August, 1910:

STATE OF CALIFORNIA, COUNTY OF LOS ANGELES, ss.:

Harry Chandler, Assistant General Manager of the Los Angeles Times, being duly sworn, declares upon his oath that the following is a true and correct office record of the circulation of said newspaper for the month of August, 1910:

AUGUST, 1910.

1	51,580	16	51,360
2	51,580	17	57,000
3	51,590	18	52,850
4	51,520	19	51,680
5	51,530	20	51,630
6	51,570	21	83,530
7	83,510	22	51,500
8	51,470	23	51,200
9	51,430	24	51,690
10	51,480	25	51,340
11	51,430	26	51,370
12	51,430	27	51,670
13	51,720	28	83,500
14	83,500	29	51,630
15	51,470	30	51,490
		31	51,650

Total 1,732,200
The average circulation for every day of August, 1910, was 55,877
The average circulation for every day of August, 1909, was 54,035

Showing an average daily GAIN over the corresponding month of 1909 of.. 1,842

HARRY CHANDLER

Subscribed and sworn to before me this 31st day of August, 1910.

(Seal) T. L. CHAPIN,
Notary Public in and for the County of Los Angeles, State of California.

A. L. Dennis, being duly sworn, declares that he is and has been for ten years Superintendent of Circulation of the Los Angeles Times; that the above detailed statement of circulation for the month of August, 1910 is correct, and shows the actual number of papers printed for each day of the month named.

A. L. DENNIS,
Superintendent of Circulation, The Times.

(Seal) T. L. CHAPIN,
Notary Public in and for the County of Los Angeles, State of California.

"IN DARKEST NEW BRITAIN," "Vesuvius in Winter," "Prizes Played For," "Pungent Peppers" and "Unique Relics" are the titles of some of the good reading in store for readers of The Times Magazine of the coming Sunday.

J. W. Robinson Company
BOSTON DRY GOODS STORE

Butterick Patterns and publications for October.

Two years' subscription to the Delineator for a dollar fifty. Regularly $1 a year.
(Main Floor, rear)

Sales For Today

Yesterday's papers gave full details of these offerings for today:—

Over four hundred new wash waists worth $2 to $20 priced $1.25 to $12. Every correct style for Fall wear.

Corsets worth $3 to $5 for $1.95—Bon Tons and laced-front Gossards. The Gossards in large sizes only.

$1.50 to $2.50 Royal Worcester corsets in to-be-discontinued models at 95c. All sizes.

$1.65 to $2.25 "Trefousse" kid gloves that have been damaged and re-sewn, to be sold this morning at FIFTY CENTS a pair.

$5 and $6 Silk Petticoats in black, solid colors and "fancies" at $3.75.

$7.50 to $12.50 black seal and walrus handbags with gilt or German silver mountings and moire silk or leather linings here at FIVE dollars.

$10 to $25 Dresses $7.50

These price-cuts go in effect tomorrow—not today:

Misses' one-piece dresses of linens, crashes and cotton poplins in attractive styles and colorings—dresses whose duplicates have been selling at $10 to $25—on sale saturday at $7.50

MISSES $10 TO $15 SUITS $5—Jacket suits and one-piece dresses of colored linens—14 and 16-year sizes—on sale Saturday at five dollars.

MISSES $20 AND $25 SUITS $15—Coat suits of serges, cheviots and mannish suitings in 14, 16 and 18-year sizes to be sold on Saturday at $15; early-season prices $20 and $25.
(Main Floor, rear)

Any school boys to clothe?

It can be done today for much less than the usual cost.

Suits worth to $8.50 for . . $4.75

Suits worth to $15 for . . . $6.95

Made of fine all-wool worsteds, tweeds and cheviots, in the correct double-breasted knickerbocker styles. Eight to sixteen year sizes.

Boys' $2 knickerbocker pants of corduroy—6 to 16-year sizes at $1.35.

Odd sizes in boys' 75c blouse waists at 35 cents.

Full line of boys' and children's hats for Fall wear, $1 to $4.
(Main Floor, rear)

J. W. ROBINSON CO.
235-239 S. Broadway *234-244 S. Hill St.*

"Starr" THE MARK OF QUALITY RICHMOND, IND.

To the Discriminating Piano Buyer the Name

STARR

is a synonym for highest qualities and values.

Its perfect tone, pleasing action and beauty of architecture and finish, stamp it distinctively as the highest type of artistic piano construction.

Sold to you direct by the manufacturer, it represents a most desirable combination of artistic qualities and true economy.

The Starr Piano Co.
Factory Distributing Warerooms
628-630-632 SOUTH HILL STREET

GROCERIES

BALL MASON FRUIT JARS
QUARTS 55c

East. Tub Butter, per lb	32½c	Angelus Grape Juice, 2 bottles	25c
Bellefleur Apples, fancy, 4-tier	$1.20	Angelus Grape Juice, qt. bottles	25c
Choice Cooking Apples, 10-lb	25c	McClintock's Peanut Butter	23c
Fancy Lemons, per doz	10c	Padlock Oysters, per can	10c
5-lb. Crocks, Fruits, Jams	50c	Sunset Minced Clams, 3 cans	25c
Dutch Cleanser, 2 cans	15c	3 pkg. Kingsford's Gloss Starch	25c
Blueing or Ammonia, 10c bottles 2 for	25c	3 Pkg. Kingsford's Corn Starch	25c
Red Top Asparagus, per can	20c	2 cans Shrimp	25c
Lemon Cling Peaches, per can	10c	2 Cans Hawaiian Pineapple	25c
Apricots, per can	10c	Fancy Norwegian Sardines, can	10c
Ben Hur Baking Powder, 1-lb. can	45c	White or Yellow Corn Meal, 10-lb Sacks	27c
Snowdrop Sifted Peas, per can	15c	Babbitt's Naptha Soap, 11 bars	50c

Ralphs Grocery Company, [Inc.]
Sells Groceries for Less. Cash Only.
Phones Main 9548; Home 10681. 514 So. Spring.

Waldorf Chocolates —At The— 241 So. Spring

L. J. Christopher Stores
551 So. Broadway—Near Sixth 321 So. Spring

OSTERMOOR MATTRESSES

Coulter Dry Goods Co.
219-229 S. BROADWAY 224-228 SO. HILL ST.

McCALL PATTERNS

FOURTH FLOOR CAFE AND MEN'S GRILL—OPEN 11:30 to 5:00.

Out-of-Town Friends, Old Friends and New, Visitors and Newcomers, Greetings

A CORDIAL INVITATION is hereby extended to you, to attend the Los Angeles United Fashion Show, Monday, Tuesday and Wednesday, *OF NEXT WEEK*

Upon these days we shall have on exhibition everything of interest to both Men and Women of the newest and most beautiful productions in each and every Department. It will be an Educational Tour for you in the Manufacturing World.

OUR CAFE, REST ROOMS, TELEPHONES, ARE AT YOUR SERVICE.

Dresses for the School Miss

You will like the New Peter Thompson Dresses. They are sold for $8.50, $12.50, $15.00
Three very Special Values. Suitable for girls from 8 to 18 years.

Special Selection for School Dresses in pure Wool Serges and Panamas Stylishly trimmed. $9.50 to $18.00

Plaids are Popular this Season—We have several styles prettily trimmed, high neck, long sleeves and some with half sleeves and low neck to be worn with guimpes—Best quality of fine wool for $18.50 to 24.50—Sizes 10 to 17 years.

In Misses' and Children's Department (Third Floor)

Party and Dancing Frocks for young Misses from 8 to 16 years. These come in the Newest combination of colors and materials, Marquisettes and Chiffon over light colored China Silks. Many varieties of color scheme effects. Simple or more elaborate and appropriate for any occasion.

COMPLETE LINE OF CHILDREN'S HEADWEAR, READY-TO-WEAR HATS IN BEAVER, FELT OR VELVET.

A Really Handsome Black Silk Petticoat for $3.50

Good quality of Taffeta with 14-inch flounce of accordian pleated, and finished with bias ruffles, and the practical dust ruffle. New Goods just received. (On Second Floor.)

This is the Week of the Formal Opening of Our Tailoring Department. Special Prices

Ready-Made Tailored Suits (Second Floor)

Our New Models in these Suits show remarkable Style and finish. Indeed a better effect could not be obtained if made to order. These are closely priced at $27.50, $30 and $35. English and Scotch weaves the latest things. A New feature is the introduction of a third color into the Browns and Black, Violet, Greens, Reds with velvet collars and linings to match gives a very smart effect. You are welcomed to look at these suits.

All the Latest Models of Redfern and Warner Corsets Are Received

Important to be properly fitted to these New Style Corsets before having New Gowns made as there is a difference in the length of certain lines, which are required to produce the latest effect in forms. All prices according to material and trimmings used.

First Showing of the New Fall Underwear for Men

ALL THE POPULAR MAKES IN UNION AND TWO-PIECE.

SILK HOSIERY—A satisfactory selection can be made at this Department for anything in a Silk Hose. We carry the best in Style, Color and quality and at prices from 50 cents up to $3.00 a pair.

A POPULAR PRICED HOSE THAT GIVES GENERAL SATISFACTION IS OUR INTERWOVEN HOSE FOR—25c, 35c AND 50c A PAIR.

REMARKABLE VALUES IN CLUNY TRIMMED LINEN SCARFS AND CENTER-PIECES—Fine, heavy quality, two rows insertion and lace edged, others with drawn-work and edged with Cluny lace 50c

Money-Saving Prices

Something in almost every department of our house furnishings has a Special Sale Price during our September Sale. Some excellent values in Lace Curtains and Curtain fabrics, rugs, mattings and carpets. Your Special Attention invited to our

General Carpet Sale

Tapestry Brussel.
Hundreds of patterns to choose from, including ¾ and 4-4 widths for stairs—
$1.10 value reduced to ..... 95c a yard
$1.15 value reduced to ..... $1.00 a yard
$1.30 value reduced to ..... $1.10 a yard

Body Brussel.
$1.75 value at $1.50
Prices quoted include, Making, Laying and Padded Lining.

Brass Extension Curtain Rods.
Extend—30 to 54—35c at ..... 2 for 35c

Goose Neck Brackets.
27 to 54—40c at 20c
48 to 72—50c at 25c

Straight Brackets.
30 to 54—40c at 25c
38 to 72—50c at 30c

Axminster Rugs.
Plain and two-tone colors in almost every grade. No pattern restricted. Every decorative color included—
$1.30 reduced to ..... $1.10 a yard
$1.35 reduced to ..... $1.15 a yard
$1.50 reduced to ..... $1.30 a yard
$1.75 reduced to ..... $1.50 a yard
$2.50 reduced to ..... $2.00 a yard

White and Brass Ball Ends.
30 to 54—15c at 10c

For the Kitchen and Bath Room.
Printed Linoleum, per yard laid, reduced to 50c, 60c. Inlaid to $1.10. Cork Carpet, $1.25. Short Lengths Linoleum values to 75c per yard, cut, 35c.

COULTER'S DRY GOODS STORE

You Can Place a "Want Ad" —IN— The Times without leaving your home. ::: :::

Telephone today or tonight and your advertisement will reach the attention of over two hundred thousand readers tomorrow.

Ask for Times "Want" Department, repeat your "WANT," and your ad. will be carefully taken and inserted in THE TIMES.

Daily and Sunday

The Times' CLASSIFIED ADVERTISING COLUMNS

are the clearinghouse of the whole Southwest for large, numerous and important business transactions.

Think it Over

A squirrel, a bee, even the little red ant that crawls around on the walks, each has enough good sense to save in time of plenty for the time of want. How about you? Better open an account today with a deposit of a dollar.

MERCHANTS BANK AND TRUST CO.
207-9-11 So. B'WAY

Life's Blessings

Women who use Mother's Friend are saved much of the discomfort and suffering so common with expectant mothers. It is a penetrating oil that thoroughly lubricates every muscle, nerve and tendon involved at such times, and thus promotes physical comfort. It aids nature by expanding the skin and tissues and perfectly prepares the system for the coming of baby. Mother's Friend assures a quick and natural recovery for every woman who uses it. It is for sale at drug stores. Write for free book for expectant mothers.

BRADFIELD REGULATOR CO., Atlanta, Ga.

Mother's Friend

For the mother in the home to be strong and well, able to devote her time and strength to the rearing of children, is one of life's greatest blessings. Often the bearing of children injures the mother's health, if she has not prepared her system in advance for the important event.

IVERS & POND PEASE PIANOS
HOLMES MUSIC CO.
422 S. BROADWAY

The Owl Drug Co
Original Cut-Rate Druggists
Best Qualities. Lowest Prices.
Cor. Fifth and Broadway
625 Broadway. 320 S. Spring

UNIQUE
Clean and Safe House
245 South Broadway

BROCK & FEAGANS COMBINE THEIR DIAMOND SELECTIONS TO PERFECT GEMS

Home Decorators
Pease Bros.
640-646 SOUTH HILL ST.

The Iran Company
Importers Oriental Rugs
717 So. Broadway

Drink Puritas Distilled Water
5 Gallons 40c
Phones Home 10053; Main 8191.
L. A. Ice and Cold Storage Co.

New "Walk-Over" BOOTSHOP
NO. 3, 623 S. Broadway
J. F. HUGHES Prop.

EVENTS IN LOCAL SOCIETY.

Photo by Hemenway.

Miss Lillian Hamilton,

who will take a prominent part in the bankers' show.

QUANTITIES of beautiful blossoms, many exquisite gowns characterized the wedding last evening of Miss Roba Smith, daughter of Mr. and Mrs. Robert Pendleton Smith of No. 1503 Wilton Place to Clarence Leroy Variel, which was solemnized by the Rev. Dr. Warren F. Day in the Independent Church of Christ. Miss Smith was attired in white crepe meteor satin with overdrape of marquisette trimmed with real lace. Her bouquet was a shower of bride roses and lilies of the valley. A long tulle veil fastened with orange blossoms finished the toilette. Mrs. Guy Culver Smith of Little Rock, Ark., sister-in-law of the bride, in a handsome creation of white satin, draped with chiffon cloth, was matron and the maids included Miss Eula Smith, Miss Creta Augustine of San Rafael, Miss Carolyn Lenz and Miss Lou Johnstone Ward. The first two young people were attired in pink, while the Misses Lenz and Ward were in green. The matron and maids carried arm bouquets of Cecil Bruner roses. R. H. F. Variel, Jr., stood with his brother as best man and the ushers were Carroll King, Phillip Thatcher, Alfred Salisbury, and S. Gordon Ingle, Jr., of San Diego. The pews in the church were marked with huge bows of pink tulle and clusters of carnations and over the pulpit was a large arch of ferns suspended from which were baskets of enchantress carnations and tulle. Carnations and Cecil Bruner roses in artistic profusion brightened the home where a reception for members of the bridal party and relatives was held. Mr. and Mrs. Variel left last evening for an auto trip along the coast and after December 1, will receive their friends at No. 1503 Wilton Place. The bride is a graduate of the Los Angeles High School and later attended Stanford. She finished her education in Europe, where she traveled extensively. Mr. Variel is an attorney of this city and a graduate of the University of California.

—o—

Return from Europe.

Mrs. Dwight H. Hart of Hotel Rosslyn has returned from a pleasant five months' tour through Europe.

—o—

From Kansas.

Ex.-Gov. and Mrs. John P. St. John of Kansas are guests of Mrs. Warren Gillelen of No. 2152 West Twenty-first street. Ex.-Gov. and Mrs. St. John will remain several months.

—o—

To Receive.

Mrs. L. E. MacKenzie of No. 1517 Harvard boulevard, has returned from a pleasant eastern trip and will be at home the first Thursdays of the month.

—o—

Have Returned.

Mrs. Hugh McFarland and baby daughter, who have been visiting, Mrs. Charles H. McFarland of Ellendale avenue several months, have returned to Grand Rapids, Mich., where they will remain until after the holidays, after which they will return to this city to reside.

—o—

In the East.

Mr. and Mrs. M. V. Huff of Oxford avenue, who are traveling in the East, will return next month.

—o—

Return from Idyllwild.

Miss Harriet Johnson of this city with her mother, Mrs. N. Henry Johnson, of Kansas City, who have been spending the summer at Idyllwild have returned to Los Angeles.

—o—

On Eastern Trip.

Mrs. Lillian J. Kidder and her daughter, Miss Marion, left yesterday for an extended eastern trip. They will visit friends in Boston and Detroit in which latter place they will be guests at the home of Mrs. Kidder's sister.

—o—

Wednesday Wedding.

Miss Marjorie Burlingame and Clarence E. Bauer of this city were married Wednesday evening at the home of the bride's parents. Mr. and Mrs. Variel and relatives was held. Mr. and Mrs. Variel left last evening for an auto trip along the coast and after December 1, will receive their friends at No. 1503 Wilton Place. The bride is a graduate of the Los Angeles High School and later attended Stanford. She finished her education in Europe, where she traveled extensively. Mr. Variel is an attorney of this city and a graduate of the University of California.

—o—

Return from Europe.

Mrs. Dwight H. Hart of Hotel Rosslyn has returned from a pleasant five months' tour through Europe.

—o—

From Kansas.

Ex.-Gov. and Mrs. John P. St. John of Kansas are guests of Mrs. Warren Gillelen of No. 2152 West Twenty-first street. Ex.-Gov. and Mrs. St. John will remain several months.

—o—

To Receive.

Mrs. L. E. MacKenzie of No. 1517 Harvard boulevard, has returned from a pleasant eastern trip and will be at home the first Thursdays of the month.

—o—

Have Returned.

Mrs. Hugh McFarland and baby daughter, who have been visiting, Mrs. Charles H. McFarland of Ellendale avenue several months, have returned to Grand Rapids, Mich., where they will remain until after the holidays, after which they will return to this city to reside.

—o—

In the East.

Mr. and Mrs. M. V. Huff of Oxford avenue, who are traveling in the East, will return next month.

—o—

Return from Idyllwild.

Miss Harriet Johnson of this city with her mother, Mrs. N. Henry Johnson, of Kansas City, who have been spending the summer at Idyllwild have returned to Los Angeles.

—o—

On Eastern Trip.

Mrs. Lillian J. Kidder and her daughter, Miss Marion, left yesterday for an extended eastern trip. They will visit friends in Boston and Detroit in which latter place they will be guests at the home of Mrs. Kidder's sister.

—o—

Wednesday Wedding.

Miss Marjorie Burlingame and Clarence E. Bauer of this city were married Wednesday evening at the home of the bride's parents. Mr. and Mrs. Ovlatt D. Burlingame of No. 1244 Leighton avenue. The service was read by the Rev. Robert Coyne, pastor of the Boyle Heights Methodist Church in the presence of a large number of relatives and friends. Mrs. John R. Prince sang "Love's Rhapsody," and Mrs. Edmond Burke Drake played the wedding marches. Miss Burlingame was attired in white satin messaline with pearl and crystal trimmings, made entrain. Her veil was held in place with a cluster of orange blossoms and she carried a shower of white roses and lilies of the valley. Miss Pansy Richart, in a gown of pink mull with lace trimmings, and a bouquet of pink carnations assisted as maid of honor and William L. Bradley was best man. A feature of the service was the holding of ribbon streamers forming an aisle by the grandparents of the bride, Mr. and Mrs. L. S. Dickey of Chicago who came for the nuptials. Ovlatt D. Burlingame, Jr., carried the ring and little Virginia Higgins carried a basket of rose petals and assisted as flower girl.

Theater Party and Tea.

The Misses Elizabeth and Florence Wood of No. 20 St. James Park entertained yesterday afternoon with a theater party, followed by tea at Hotel Alexandria in honor of Miss Grace Headley of New York, who is a guest at Hotel Alexandria. The guests were Miss Katherine Stearns, Miss Sallie Bonner, Miss Lucille Clark, Miss Justine McCalahan, Miss Jane Rollins, Miss Mary Lindley and Mrs. Charles Modini-Wood and Mrs. John Peck, who chaperoned the party.

—o—

Coming Wedding.

Mr. and Mrs. W. H. Workman of No. 357 South Boyle avenue have issued invitations for the marriage of their daughter, Miss Charlotte, to Charles M. Masson of New York City. The ceremony will be in St. Gabriel's Church, Hammondsport, N. Y., October 8. Miss Workman will go East in company with her parents.

—o—

From Topeka.

Miss Mary Southerniand, society editor of The State Journal of Topeka, is visiting Miss Gertrude Hankley, who is staying at the Alhambra Hotel, and later will make short visits with other friends in this city.

—o—

Personal Mention.

Among the people who spent the week-end at Hotel Virginia, Long Beach, were Mrs. C. P. Durant, R. C. Durant and Miss F. C. Shudal of Paris, France.

Lieut.-Gen. and Mrs. Adna R. Chaffee of Los Angeles were entertained by Mrs. William Grant Fitch for the week-end at Hotel Virginia.

A prominent party of Pasadena people who spent the week-end at the same hotel were Mr. and Mrs. Webster Merrifield, Mrs. T. D. Campbell and Miss Bull.

Mr. and Mrs. B. S. Cook of this city have taken apartments at the same hotel for an indefinite stay.

HONORS FOR DIXON.

London Authors' Club Makes Him a Member in Recognition of His Literary Work.

Dr. James Main Dixon, head of the English department of the University of Southern California, has received a letter from the London Authors' Club, announcing that he has been made a member of that organization. The honor is conferred in recognition of his contributions to the world of letters.

The London Authors' Club has a limited membership, which is restricted to those whose works have gained widespread note. Thomas Hardy, the novelist, is president of the organization. Only a few Americans belong to the club.

OWNS LARGE ESTATE.

Titled Englishwoman Arrives from Canada Accompanied by Brother and Daughter.

Lady Kinloch, widow of Sir John George Smyth Kinloch, late of Perthshire, Eng., registered last night at the Angelus. Lady Kinloch is accompanied by her daughter, Miss Kinloch, and her brother, Capt. Lumsden.

Lady Kinloch owns estates in Perthshire aggregating 4200 acres, though she registers from London. Sir John died only a short time ago.

"We are traveling in the interest of my sister's health," said Capt. Lumsden, last night. "We have just come through from Canada, and shall leave tomorrow for the Grand Cañon on our way back to England."

ANOTHER LEG.

REPAIR ORDER IS SIGNIFICANT.

BEACH RESIDENTS HOPE IT MEANS NEW ROAD.

Ownership of Hueneme, Malibu and Port Los Angeles Road Is as Much a Mystery as Its Plans—Road Race Plans Meet With Favor at Seaside Town.

[SPECIAL CORRESPONDENCE OF THE TIMES.]

SANTA MONICA, Sept. 22.—The Mercereau Construction Company has piledrivers and a force of men at work rebuilding the pier at the southern end of the Malibu ranch. Forty piles that were eaten away by the teredos or washed out by the high tides, are being replaced. This is necessary in order that the pier may be utilized in handling the crop of the Malibu ranch, which is now ready for shipment. The barley turned out well, there being sacked ready for shipment 22,000 sacks of barley. The bean harvest has just commenced, and the promise is for a generous yield. The barley and beans will be hauled by wagon to the railroad and carried by the cars onto the pier, from which it will be brought to the long wharf at Port Los Angeles and thence to this city by trolley car.

Those who have been watching developments along the Malibu say there are signs going to show that another reason for the rehabilitation of the wharf at this time is that work is about to be started on the construction of the fourth five-mile division of the Hueneme, Malibu & Port Los Angeles Railway. This line was started five years ago by the widow of the late millionaire owner of the great Malibu ranch, Frederick H. Rindge. Each year, except during 1909, a five-mile leg was added to the trackage. The ultimate object of the road was to connect Santa Monica with Ventura, but the real plans and purposes of the road have never been fully explained. The fifteen miles that were built extend in a westerly direction from the pier, which is at the south line of the Malibu ranch, to a point near the north boundary of the ranch near the Ventura county line. Surveys have been made and grade stakes set for several miles to the northwest in Ventura county. Railroad contractors have recently been looking over the route and it is generally understood up the beach that work is soon to be resumed. The incorporation a few days ago of a new Ventura-Bakersfield railroad is taken to mean that the Malibu and this new road are a part of one and the same system; but whether it is Gould or the Southern Pacific does not seem to be known.

DIED SUDDENLY.

Wilhelm Hahn, aged 85 years, was found dead this evening at his home, No. 1532 Third street, where he resided alone. It is believed he died yesterday evening, although he had not been seen since Monday, when he complained of not feeling well. When anxiety over his absence was called to attention, his house was entered. It was found that he had evidently fallen over and expired while sitting on his bed. Deceased, who was a carpenter, had been living apart from his wife for some years. Her home is in this city. He leaves a son, who resides in Hollywood.

J. J. Seymour, chairman of the committee that was appointed by the City Council for the purpose of investigating the Thanksgiving automobile road race question, has conferred with the other members of the committee and finds that without exception they are in favor of the races as proposed by the Licensed Dealers' Association, under the management of Richard Ferris. The committee is of the opinion that the taxpayers of the city want the races to be held and that no stone will be placed in the way, since the association is not asking for any assistance that cannot be given and still be within the law. As a matter of fact, several of the members of the committee will each contribute $100 toward a fund to be used in providing police patrol for the course during the progress of the races. The road will be placed in perfect condition by the Council's committee on streets. This would be done, whether there should be races or no races.

NIGHT SCHOOL.

The first night school is in sight for Santa Monica. The Board of Education has authorized the City Superintendent to make a preliminary enrollment of those who desire to take advantage of an evening school, for the purpose of determining whether or not the demand for such a school is great enough to justify its establishment at this time. The registration books are now open and enrollments will be made until September 26 for such courses as are offered. Should there be a night school, it will be for a term of nine months, divided into two terms of equal length. Present plans contemplate three sessions per week.

The City Council decided tonight to abolish the muzzling of dogs and an ordinance repealing the former enactment was adopted. It was shown that most of the muzzled dogs were wearing their muzzles tied to their collars and doing no good. The ordinance was not being enforced and the members of the Council believed the people did not want either the ordinance or its enforcement.

HOLD POST-MORTEM.

Chin Guey Sun, a Chinese laundry worker, who came to the beach from Los Angeles a few days ago, died suddenly in the Celestial quarter of Pennsylvania avenue late last night. A doctor was summoned when the Oriental's illness seemed to have developed a serious turn, but death arrived ahead of the medico. Although there were no outward evidences of injury, or indications of poison, the body will be subjected to a post-mortem examination and official inquiry by the coroner.

POLYTECHNIC TALK.

The committee of citizens, appointed for the purpose of inquiring into the proposal to establish a polytechnic High School, has organized by electing Roy Jones chairman. The first business meeting will be held next Tuesday. At this time the matter of an available site will be discussed and the effort will be made to secure an option on ten acres that would be suitable. The cost of the site and building will also be considered. These points being settled, the ways and means will be given attention. The project of forming a union district with Ocean Park or Sawtelle is to be decided, and the concensus of public opinion is to be gained. If it should be thought the people would not vote the necessary bonds, the Board of Education will not be asked to call an election.

NEWS NOTES.

J. B. Procter has accepted the plans and will soon begin work on an eight-room residence to be added to the number of new homes in the Palisades. This home will be built on Georgina street.

R. Hendricks, who was placed under arrest yesterday, charged with the utterance of a check on a bank in which he had no funds, was discharged today when the preliminary hearing was had. Hendricks said there was money in the bank in his name at the time the check was given. Later the account was closed, and when the check was presented it was dishonored.

J. W. Van Sant today secured a permit for the erection of a new residence to be located on Sixth at California. The structure will cost $3500.

Fred Phillips, who died at Los Angeles last night, was well-known here, where he formerly made his home. Until a few weeks ago he was train dispatcher at North Beach for the trolley line.

Constable S. H. Jackson has gone to San Francisco and will return with Fred Buser, who has been placed under arrest there on a charge of embezzlement. The complainant is J. Sano, a Japanese merchant of Venice. The alleged embezzlement occurred during the month of August.

PAINFUL.

BIPLANE WAS RECALCITRANT.

WRECK AT SANTA ANA WILL AFFECT PROGRAMME.

Unusual Accident Puts Flying Man in Bed and Machine Is Badly Broken Up—Los Angeles Woman Dies as Result of Broken Shoulder Received in Runaway.

[SPECIAL CORRESPONDENCE OF THE TIMES.]

SANTA ANA, Sept. 22.—Glenn L. Martin is laid up in bed as the result of an aëroplane runaway at 11:30 o'clock this morning. Martin was dragged a distance of over 100 yards by the recalcitrant flying-machine, and just as Martin thought he had the runaway stopped he lost his footing and his right arm was thrust into a wheel in such a manner that it was disabled. Martin will be unable to give exhibition flights planned by him for the Orange County Carnival of Products.

Martin has been making numerous successful flights with the biplane, built by him, on the mesa at the foot of South Main street. Last Monday the machinery received a jar that necessitated repairs that were not completed until this morning. Martin then made three short flights of 250 to 400 yards, to test the machinery. Finding it working well he made a leap of nearly a mile, keeping his machine within fifty feet of the earth. On stopping he turned to go back to the place where a number of sightseers were gathered. He left the throttle one-quarter open, just enough to keep the motor going. It was his purpose to start the engine, run around the end of the wings, and mount from the front.

He started the engine, and all would have been well had not the throttle jarred open. Immediately the propeller got into swift action, and the machine started to run away. Martin seized the rods running to the tail, and dug his heels in, but the machine dragged him. He could not reach the levers. He had the machine slowed down, when he struck a bump, and his feet were knocked from under him, and his right arm was thrust between one of the carrying wheels and one side of the forks, the wheel sitting in the forks like the front wheel of a bicycle. The arm was dragged in above the elbow. Martin seized the wheel with his left hand, the free hand, and kept it from turning, got to his feet and held the machine for several minutes. The engine stopped just before his assistants arrived. They helped Martin take his arm out of the tight place, and took him to a physician. The physician says the aëronaut will be unable to use his hand at all for three weeks, and that the injury is as bad as a broken arm. The flesh of the forearm is terribly bruised.

While he was being dragged, Martin's stiff hat flew off and was clipped into three pieces by the propeller.

Mrs. J. M. Shaw of Los Angeles died at the home of her son, west of Westminster, last night, from shock following injuries received in the overturning of a buggy by a horse frightened by a shepherd and a flock of sheep. Mrs. Shaw was returning home from a visit with her son, Walter, warden of a gun club, when the accident occurred. In company with another woman she was driving to Benedict station to take an electric car to Los Angeles, when the sheep were encountered. The shepherd jumped into the road and waved his arms to frighten the sheep off the road. The horse whirled and overturned the buggy. Mrs. Shaw suffered the dislocation of a shoulder. She was taken to her son's home. Having organic heart trouble, she could not take an anesthetic. The shoulder was set. Mrs. Shaw died shortly afterward from shock.

Dr. Herman E. Hyde of Buffalo has been elected president of the American Association of Obstetricians and Gynecologists.

The High-Art Confection

FOS-REZ-O CHOCOLATES

Many Imitators But No Equals

The word Fos-Rez-O is a synonym for freshness, purity, exquisite flavoring and the highest standard of excellence in candy-making. These delicious bon-bons are favored by epicures, connoisseurs and those who want only the best.

75 cents Per Pound

FOSGATE & REES

449 So. Broadway

Every loaf of "Bradford's Bread" contains the maximum of nourishment.

That's why it is such a splendid bread for children—with "Bradford's Bread" they are always well fed.

There are reasons why

Bradford's Bread

is so nutritious, and the principal reason is the quality of the materials used.

"Bradford's" is made with 50 per cent. milk, with yeast made fresh as it is needed, with flour containing the highest percentage of gluten, and with the best of every other material.

For young and for old, "Bradford's" is the matchless loaf. At all grocers.

Bradford Baking Co.

Endorsed by Ellen Beach Yaw

NO PIANO

Has Gained In Such a Short Time, the Absolute Confidence of the Scientific and Musical World as the

Melody-Grand

It has the

Equalized Tone-Reflecting Sounding Board

invented by Mr. Long and patented by him in America, England, Germany, France and Canada. It is scientifically and mechanically perfect, and produces tonal effects never before equaled. These patented features are found only in the Melody-Grand and the

Melody-Grand Player Piano

It is a marvel of perfection, which gives melodic prominence without the use of any push buttons, mechanical devices, or reinforcing pneumatics.

The Human Touch

imitated to absolute perfection. Why invest in the piano of yesterday when you will eventually buy the Melody-Grand? Exchanges are expensive. We ask you to investigate our piano, which carries an unlimited guarantee.

Prices $450 to $1150

FRANK B. LONG

Grand Piano Studio

413 West Fifth Street — Adjoining Auditorium

KEEP COOL—KEEP HEALTHY

"BATHASWEET"

When tired, warm or run down, shake a little BATHASWEET in the tub when bathing. BATHASWEET softens and perfumes the water instantly. 25 baths in 25 cents.

IT'S WORTH A TRIAL

BATCHELLER IMPORTING CO., :: NEW YORK

Special Today and Tomorrow

Switches $1.50

Hairdress free with every switch purchased.

Corenson Hair Co.
619½ South Broadway
Second Floor.

MEN'S SUITS MADE TO ORDER $15

SCOTCH TAILORS

330 South Spring Street

Hoffman's Millinery

425 SOUTH BROADWAY

Home F4952.

PARMELEE-DOHRMANN CO.

LOS ANGELES LARGEST CHINA STORE

434-444 So. Broadway.

ECZEMA ON HA... FOR TEN

Were Raw All Over—... to Body and Limbs... cura and was Cured Cured Daughter's E...

"I had eczema on my ... At first it would ... I had ... of Cuticura Resolvent, ... cura Ointment, my case ... over, and by the time I ... bottle, I was entirely well. ... appetite and was feeling fine. ... To any one who has any doubt ... I would honestly advise them ... nothing else, but to get Cuticura. ... My hands, cured by the Cuticura ... never given me the least bit of ... now. I cannot recommend ... enough, it has done me so ... much good. My daughter's ... mer became perfectly raw ... could get nothing that would do ... good until she tried Cuticura. ... bottles of Cuticura Resolvent, ... Cuticura Ointment and it ... were entirely cured. I have ... for other members of my family ... proved successful. I recommend ... with eczema. After ... never use anything else." (Signed) ... Spears Ferry, Va., Oct. 10, 1909.

Cuticura is the most economical ... blood and skin and scalp ... Cuticura Resolvent (50c. per ... Cuticura Ointment (50c.) ... Chem. Corp., Sole Props., Boston.

They Grow

Certain Ingredients ... Combined, Stimulate ... man Hair Gr...

Resorcin is one of the ... ive germ destroyers ... Beta-naphthol is a ... absolutely safe ... septic, which ... of germ matter, and ... healthy conditions.

Pilocarpine, although ... matter or dye, is ... established for its ... natural color to ...

Borax, because of ... softening and ... most useful in the ... and hair diseases. ... a stimulant to the ... has a soothing, ... ing influence. ... able in medicine ... septic, stimulating ... qualities.

Rexall "93" Hair ... composed of these ... are compounded in a ... and we believe it is the ... ive remedy known to ... for scalp and hair ... We personally ... cate dandruff and ... and to grow hair; ... scalp in spots to ... ing, of course, there ... tality remaining in the ...

We want every one ... scalp disease, dandruff or ... to try Rexall "93" Hair ... does not remove ... mote a growth of hair ... faction of the user, we ... question or quibble ... paid us for it. This ... printed on every package. ... fected most satisfactory ... out of 100 cases where ... tical test.

Rexall "93" Hair Tonic ... unlike and in every ... ent from anything else ... for the purpose for which ... commended. We urge you ... our entire risk. Certainly ... offer no better guarantee. ... 50c and $1.00. The Rexall ... Owl Drug Co., Inc., Los ... Francisco, Oakland, ... Wash., and Portland, ...

"The New Standard Typewriter" ... guaranteed to be new and ... University Society ... Membership Certificate ... holder to many benefits ... and good for three years ... cost. This certificate ... pedia up to date. ... Encyclopedia Club, Times ... formation.

DR. KIRBY'S ... Offices in the ... Blanchard ... rupture or ... rough ... FREE to all ... catarrh, ... chronic ... diseases ... cases free for ... days, 10 to 12. ... Spring. Entrance, 122 W. ...

10c a Button—$1 ... Dutchess Trou... AT Silverwood

MULLEN & ... CLOTHING ...

Corner Broadway and ...

THE QUALITY ...

Knabe Pian...

Correct Corsets—Perfect ...

Newcomb's CORSET SHOP

SURE.

VISES TO BAKE BREAD.

f. Francis Applauded by Young Women.

ccessful Reception Held Last Night.

Burdette Will Lecture Sunday Afternoon.

...anily illuminated by hundreds ...ectric lights, gay in its decora... of flowers and greenery, the beau...building of the Young Women's ...tian Association last night at... a vast crowd of ladies and ...men, at its reception, signaliz... opening of the winter's edu... activities. One of the main ...tions was the corps of costumed ... women, whose duty it was to ...e escorts to such visitors as ...y to view the building, and the ... bright women who form the ...f of the school.

...nezzanine floor, upon which ...ception was held, was inade... to accommodate the crowd, but ...body was cheery and happy, and ...angement is to be congratu... upon the success of the func...

...ding the social event, a plat... meeting was held in the audito... presided over by Mrs. Dewey, ...president of the association, ...ich City Superintendent of ... Francis was the principal ...r. Prof. Francis gave a com...ense and entertaining talk upon ...bject, "Young Women of To... and was many times interrupt... applause. Simmered down to ...ence, while assenting to the ...t that there are other avenues of ... open to women, the ad...advised the young women to ...n bake bread. The speaker ...d in part:

...other theme is so much talked ...t that of women, but much of ...foolishness that is compliment... neither the men nor the wom... We talk a great deal about the ...re of woman, but when we ...down to the real facts, it fades ...n our actions.

...e best kind of a woman to be, is ...g woman, and the young woman ...e country differs widely from the ...g women of other lands; she has ...ed many advantages and some ...antages. She has a better ...e for development, and a more ...d independence.

...men are more afraid than men. ...fear of society, in its cruelty, ...ch it pretends to be charitable, ...dicule and blighting. The man... which a woman is treated who ...s a mistake, is awful.

A RELENTLESS BAN.

"...men are more afraid than men, ...e women punish women more ...ously than men punish men. ...k from the Young Women's Chris... Association, and those who come ...ongues will place the ban on the ...g woman who will go into the ...ld and work for hire, and close ...m avenues of pleasure and as... Men do not bar the man ...o works, but women have placed ...kind of a ban on the woman who ...

...spite of all that men have done, ...k is the home have done more ...e race than have the men, and ...e women place that kind of ...k upon themselves they ...to better off."

...uoted an anecdote of the wom... who said that there were but two ...s open to women—the hope of ...ge and the hope of heaven—and ...they arrive at a certain age ...e but one hope left. For him... she said, that if a woman can't ...d, even the hope of heaven ...e taken from her.

...k was made by a chorus from ...W.C.A. Boarding Home; Miss ...head of the educational depart... outlined the studies that may be ...d in the association classes, and ...Tatham, general secretary, an... the following events for Oc... Monday evening, October 10, ...ess to Mrs. D. K. Edwards, ...ent of the association, who is ...m New York, on her return from ...around the world; October 20, ...ess by Mrs. Robert J. Burdette, ...e Woman with a Purpose;" Oc... 31, the first of a series of con...

BURDETTE'S "BEST BOOK."

...Tatham also announced the ad... by Dr. Robert J. Burdette for ...Sunday afternoon at 4 o'clock, on ...Best Book in the Best Bookcase," ...will signalize the opening of the ...class work. At this time there ...be baritone solos by Fred G. ...s of Omaha, Neb., and a violin solo ...Lalla Vance of this city. ...Bible classes, many and ...courses will be offered for both ...and advanced students, and ...fering a greater efficiency in ...

Edith Conde, religious work ...y, said Miss Tatham yester... "to put much careful thought ...schedule presented, and the ...s will be thorough, practical, ...and inspiring. Among ...s will assist Miss Conde are ...s and Miss Amelia Johnson, ...secretary, who has recently ...the course of study at the ...ners' Training School, New ...; Mrs. G. F. DeLany, who ...a course at the same school, ...serving as pastor's assist... of the First Congregational ...of the city; Miss Mary Cogs... of the instructors at the ...titute; Dr. Kate C. Moody, ...to have a Bible class in ...with the association of Oc... College, and Miss Ruth Den... the city, who will have charge ...ria Club.

...sses offered include both ...Testament study. The ...a brief list of some of ...classes: Outline book ...and Gospel of Mark, the Book ...the prophecy of Isaiah, the ...and methods of personal ...in addition to these, there will ...the preparation of Bible ...ated especially to the train... leaders to be more ef... Two noon courses will be ...in their young people's ...on Wednesday and Thurs... at which time practical and ...studies will be given. A ...study of elementary ...offered and will be organized ...after.

...NEW BRITAIN." "Vesuvius ...Played For," "Pageant ...Relief" are the titles ...reading in store for ...Magazine of the coming ...

...ANS AS "SOLDIERS" ... an article in The Times Mag... Sunday. ... will be well ...

...of the Body" in The ...Sunday and ...be happy.

DEATH ...

With hi... the floor ... three inch... Griffith Y... No. 916 W... found in t... tional Gu... o'clock last ... and life lo... about two ...

Mytton w... California ... low guards ... shown no ... mental stra... cidental. ... hand, close... cision that ...

Mytton's ... between 8 ... and 9:15 o'... seen about ... Though th... of men in ... the same ... one heard ... life. The p... ing, which ... muffled the ... and the fac... in the build... playing pia... the report ... It was in... Mytton was ... America wh... the Mississ... was said to ... Spanish-Am... daughtsman... ing aviation ... aeroplane a... Pico street. ... struck some ...

Mytton wa... Harry C. Br... ter the room... play pool. T... ery to the o... mory and th... The door of ... and the bull... his body per... The sight ha... gun and thi... believe that ... at the time ... tools were f... tion to the pe... body when l... the police po... against the r... cartridges ab... their rifles wh... for target pra... tice, the guns ... Mytton was at... day, it was s... inspected after... mory and that ... his death had ... since Sunday.

Except that ... mourning for ... short time ag... said they kne... might have ef... clare that in t... been very far ...

He is said to ... living somewh... body was take... undertaking pa... will decide this ... an inquest is n...

DOCKAG...

Salt Lake Build... of Pier H...

Forced to pr... made upon it b... Los Angeles ha... putting in 600 ... thirty-two feet ... dro, to accom... bringing cargo... this line.

This addition ... ties of the por... in all along t...

ECZEMA ON HAN FOR TEN YE

Were Raw All Over—Was to Body and Limbs—Used cura and was Cured— Cured Daughter's Ecz

"I had eczema on my hands At first it would break out Then it finally I had three good do all they could of them did not then used one bottle Cuticura Ointment and was cured. My all over, inside the eczema was all over my body Before I had of Cuticura Resolvent, together cura Ointment, my sores were over, and by the time I had bottle, I was entirely well. appetite and was feeling To any one who has any skin I would honestly advise them nothing else, but to get Cuticura My hands, cured by the use never given me the least bit now. I cannot recommend enough, it has done me and much good. My daughter's face terror became perfectly raw could get nothing that would good until she tried Cuticura. bottles of Cuticura Resolvent Cuticura Ointment and in two were entirely cured. I have for other members of my family proved successful. I recommend with eczema. After once using never use anything else. Mrs. Spears Ferry, Va., Oct. 19, 1909."

Cuticura is the most economical skin and scalp purifiers and beautifiers of the day, and a trial of Cuticura Ointment, assisted by Cuticura Soap and Cuticura Pills, often suffices. Sold throughout the world. Potter Drug & Chem. Corp., Sole Props., Boston.

They Grow H

Certain Ingredients If Combined, Stimulate man Hair Growth

Resorcin is one of the most effective germ destroyers ever discovered. Beta-naphthol is a most powerful antiseptic, absolutely safe germicide and antiseptic, which prevents dandruff of germ matter, and creates a healthy condition.

Pilocarpine, although not a hair matter or dye, is an ingredient established for its power to restore natural color to human hair.

Borax, because of its well-known softening and cleansing properties, is most useful in the treatment of skin and hair diseases. Glycerin is used as a stimulant to the hair bulbs, and has a soothing, healing and softening influence. Alcohol is a valuable in medicine because of its antiseptic, stimulating and penetrating qualities.

Rexall "93" Hair Tonic is composed of these ingredients, which are compounded in a peculiar way, and we believe it is the most effective remedy known to medical science for scalp and hair troubles of every nature. We personally guarantee it to eradicate dandruff and scaly conditions of the scalp and to grow hair, even on those parts of the scalp in spots is bare of hair, but where the follicles, of course, there is little or no vitality remaining in the hair roots to grow hair.

We want every one troubled with dandruff, scaly conditions of the scalp disease, dandruff or baldness to try Rexall "93" Hair Tonic on our guarantee. If it does not remove dandruff, stop itching scalp, promote a growth of hair to the satisfaction of the user, we will refund the money paid us for it. This guarantee is printed on every package. It has effected most satisfactory results in about 90 per cent of 100 cases where put to a special test.

Rexall "93" Hair Tonic is sold only at our stores, and is unlike and in every particular different from anything else sold for the purpose for which it is recommended. We urge you to try it at our entire risk. Certainly we could not offer no better guarantee. Two sizes, 50c and $1.00. The Rexall Stores: The Owl Drug Co., Inc., Los Angeles, San Francisco, Oakland, Cal.; Seattle, Wash., and Portland, Oregon.

"The New Standard Encyclopedia" guaranteed to be new and complete. University Society Consulting Membership Certificate, entitling holder to many benefits and privileges and good for three years, is given free. This certificate keeps the holder up to date. Send postal for booklet. Encyclopedia Club, Times Building, information.

DRS. SHORES & SHORES, Offices in the Wright & Callender Building, Rooms 311 to 315, Spring st. entrance. Consultation and examination of the throat, nose, ear, lungs, stomach, liver, kidneys, bladder, blood, skin and nervous diseases by the latest methods and most modern appliances free for all who call. Hours, 9 to 12 and 2 to 4 only. Consultation free. Office hours, 10 to 12. Evenings, 7 to 8. Sundays, 10 to 12. Phone Home 21222. Entrance, 122 W. Third st.

10c a Button—$1 a Dutchess Trou AT Silverwood's

MULLEN & BLU CLOTHING C Corner Broadway and S THE QUALITY STO

Knabe Pian W. Mac. Bo 426-428 S. Broadway

Correct Corsets—Perfect Newcomb's CORSET SHOP

SURE.

VISES TO BAKE BREAD.

f. Francis Applauded by Young Women.

ful Reception Held Last Night.

Burdette Will Lecture Sunday Afternoon.

illuminated by hundreds lights, gay in its decora- boughs and greenery, the beau- ing of the Young Women's Association last night at- vast crowd of ladies and at its reception, signaliz- ing of the winter's edu- activities. One of the main was the corps of costumed women, whose duty it was to ushers to such visitors as to view the building, and the bright women who form the of the school.

Sunshine Room, upon which reception was held, was inade- to accommodate the crowd, but was cheery and happy, and contrast is to be congratu- on the success of the func-

During the social event, a plat- meeting was held in the audito- presided over by Mrs. Dewey, president of the association, Los City Superintendent of Schools was the principal Prof. Francis gave a com- and entertaining talk upon Young Women of To- as was many times interrupt- applause. Simmered down to while assenting to the there are other avenues of open to women, the ad- of the young women to a home bread. The speaker

"Some theme is so much talked of as women, but much of is nonsense that is compliment- neither the men nor the wom- to say a great deal about the of woman, but when we down to the real facts, it fades nonsense.

"The kind of a woman to be, is a question, and the young woman to-day differs widely from the women of other lands; she has some disadvantages and some advantages. She has a better chance for development, and a more independence.

"Men are more afraid than men. Society, in its cruelty, pretends to be charitable, loving and blighting. The man- ner a woman is treated who has erred, is awful.

"NO SLEEPLESS BAN.

"Women are more afraid than men, and more punish women more than men punish men. The Young Women's Chris- tian Association, and those who come after will place the ban on the girl who will go into the divorce court for hire, and close the doors of pleasure and as- sociation. But do not bar the man or the women have placed the ban on the woman who has erred.

"Think of all that men have done, what harm they have done more than they have the men, and in many cases place that kind of women upon themselves they have 'set off.'

"Many anecdote of the wom- an that there were but two things to women—the hope of heaven—and that we offer at a certain age there is no hope left. For him- self, I think that if a woman can't have the hope of heaven she can't have her.

"Music by a chorus from the Y. W. C. A. Boarding Home; Miss Outline of the educational depart- ment and the studies that may be taken in the association classes, and Miss , general secretary, an- nounced the following events for Oc- tober: Tuesday evening, October 10, address by Mrs. D. K. Edwards, of the association, who is just back from New York, on her return from the Young Women's Christian Con- ference of the world; October 20, address by Rev. Robert J. Burdette, "Humor with a Purpose;" Oc- tober 27, the first of a series of con- certs by the Treble Clef Club.

"BEST BOOK."

"It was also announced the ad- dress by Robert J. Burdette for Thursday afternoon at 4 o'clock, on "Jonah" in the Best Bookcase," and during the opening of the Bible work. At this time there will be a address and a violin solo by Miss Vance of this city.

"The classes, many and varied, will be offered for both the more advanced students, and those of a greater efficiency in

"Miss Conde, religious work secretary, and Miss Tatham, yester- day's much careful thought and time presented, and the talk will be thorough, practical, and inspiring. Among those to assist Miss Conde as leaders are Miss Amelia Johnson, secretary, who has recently finished a course of study at the Bible Training School, New York; Mrs. G. F. DeLany, who was a nurse at the same school, and is serving as pastor's assist- ant at the First Congregational church city; Miss Mary Cors- bie, one of the instructors at the Bible; Dr. Kate C. Moody, who will have a Bible class in connection with the association of Oc- tavia Hill, and Miss Ruth Den- ton, who will have charge of the music in connection with the

"The courses offered include both the Old Testament study. The latter will be a brief list of some of the books of the Outline book of Genesis, the Book of Mark, the Book of Prophecy of Isaiah, the life and methods of personal work and ministry of Jesus as applied to these, there will be a special preparation of Bible study especially to the train- ing of those who expect to be more ef- fective in their young people's societies. These courses will be given Wednesday and Thurs- day, at which time practical and helpful talks will be given. A course of elementary study will be organized

Group of Escorts at Last Night's Reception.

Young ladies representing Y.W.C.A. Music Department, wearing Greek costumes for the occasion.

FINAL CALL.

SHOT ENDS LIFE OF GUARDSMAN.

DEATH COMES BY BULLET AT THE ARMORY.

High-Power Rifle Is Found by Body. Fellow Soldiers Hold to the Idea That It Was by Accident, But the Police Incline to Theory of Suicide. Was Not Despondent.

With his high-power army rifle on the floor beside him and a bullet hole three inches below his heart, Richard Griffith Vere Mytton, 41 years old, of No. 916 West Seventh street, was found in the billiard room of the National Guard Armory about 9:15 o'clock last night. The body was cold and life had evidently been extinct about two hours.

Mytton was a private in Company C, California National Guard. His fellow guardsmen declare that he had shown no evidence of being under a mental strain and believe his death accidental. The police, on the other hand, closed the matter with the decision that it was a case of suicide.

Mytton's death occurred some time between 5 o'clock in the afternoon and 9:15 o'clock at night, as he was seen about the armory about 5 o'clock. Though there were a large number of men in the building and some on the same floor during the period, no one heard the shot which ended his life. The police believe that the clothing, which was burned by the powder, muffled the sound to a great extent, and the fact that the other militiamen in the building were either drilling or playing pianos and singing prevented the report being heard.

It was in London, England, that Mytton was born, but he came to America when a child. He served in the Mississippi National Guard and was said to have been a veteran of the Spanish-American War. He was a daughtsman, attracted attention during aviation week by constructing an aeroplane and trying to operate it on Pico street. The machine, however, struck some trees and was wrecked.

Mytton was discovered by Private Harry C. Brown, who happened to enter the room with a visiting friend to play pool. They reported their discovery to the officer in charge of the armory and the Coroner was called.

The door of Mytton's locker was open and the bullet after passing through his body penetrated the wall behind. The sight had been removed from the gun and this lead the gaurdsmen to believe that he had been cleaning it at the time it exploded. No cleaning tools were found, however. In addition to the position of the rifle and the body when Brown entered the room, the police point to the fact that it is against the rules for the men to have cartridges about their persons or in their rifles when the guns are not used for target practice. After target practice, the guns are inspected and, though Mytton was at the rifle range last Sunday, it was stated that his rifle was inspected after he returned to the armory and that the shell which caused his death had been inserted in the rifle since Sunday.

Except that Mytton was wearing mourning for his mother, who died a short time ago, his fellow-guardsmen said they knew of no trouble which might have effected him and they declare that in the last few days he had been very far from being despondent.

He is said to have a brother, Robert, living somewhere in the city. The body was taken to Pierce Brothers undertaking parlors and the Coroner will decide this morning whether or not an inquest is necessary.

DOCKAGE FACILITIES.

Salt Lake Building Six Hundred Feet of Pier Heads to Care for Freight.

Forced to provide for the demands made upon it by its freight traffic at Los Angeles harbor, the Salt Lake is putting in 600 feet of new dockage, thirty-two feet wide, at East San Pedro, to accommodate the steamers bringing cargoes for shipment via this line.

This addition to the dockage facilities of the port will make 3000 feet in all along the Salt Lake's water front and will permit of a quicker handling of freight and of lumber in particular. It is hoped to have the improvement completed within a month.

It was the tremendous increase in its harbor business which induced the Salt Lake to make this addition to its water front facilities, for the freight business of the harbor has more than doubled since consolidation, while the lumber trade has made San Pedro one of the greatest shipping points on the coast.

GASOLINE A FACTOR.

Plays an Important Part in Series of Minor Accidents by Which Persons Suffer.

Gasoline played an important part in a series of minor accidents that kept the police surgeons busy at the Receiving Hospital yesterday.— Mrs. Emma Gray, who lives at No. 225 West Forty-second place, repaired thither with a severely-blistered hand, acquired by the "flare-back" of the pilot burner on a gasoline stove on which she was preparing the family breakfast.

Columbus Lembizzi, who lives at No. 738 Cleveland avenue, and who is employed as a plumber's helper for the C. H. Patterson Company, suffered from a similar mishap while on the job at Ninth and Grand View streets. They are building a new house there, and Lemizzi was at work with the soldering stick on the first floor. While trying to "blow up" his Dangler lamp the bulb flew off and a stream of blazing gasoline was thrown over his arms and chest. Quick action on the part of others near by prevented Lemizzi from suffering and more serious effects than a pair of badly-burned arms. The surrounding woodwork caught fire, but was easily extinguished with only a slight loss.

POMONA BRIEFS.

POMONA, Sept. 22.—The City Trustees will complete the new $30,000 City Hall, which Contractor Burge has not finished because of financial difficulties, under another contractor, whom Architect H. Alban Reeves of Los Angeles, who drew the plans for the structure, will supervise. There are ample funds on hand to complete the building and pay all bills, according to specifications in the original plans. The work thus far done on the building by Contractor Burge is entirely satisfactory as to workmanship, and the structure, when completed, will be one of the most convenient and attractive municipal buildings in the State. The present trouble will delay the occupation of the building until November.

The Pacific Electric Railway Company is preparing to operate the newly-constructed lines on South Gary, Franklin and East Fifth avenue, within two weeks, and has a force of men now at work installing new machinery, consisting of transformers and generator, at the local power house.

There is now over half a million dollars invested in buildings and equipment in the Pomona public school system. This includes $165,000 expended during the past year in building and equipping the Polytechnic High School, the South Hamilton and North Gary-avenue grade schools, and the new sloyd building on West Monterey avenue. It requires about $60,000 annually to support the local schools, there being nearly a hundred teachers.

TROPICO.

TROPICO, Sept. 22.—The Tropico Civic Association will meet at Logan's Hall Friday evening, when the following committees, appointed by Frank Davis, president, will report: Committee to Investigate as to City Government, Leigh Bancroft, James Rich, B. W. Richardson, H. D. Robinson and C. C. Rittenhouse; Committee to Investigate the Lighting Situation for Streets, Ed. Meyers, Leigh Bancroft, John Seaman and C. C. Carmack; Committee to Coöperate with Southern Pacific Railroad Company Relative to the Improvement of Their Grounds, Roy Bancroft, C. C. Carmack and C. C. Rittenhouse. A delegation from the Casa Verdugo Improvement Association will be present and Col. Tom Thornton, a prominent member of the association, will deliver a speech relative to the best interests of the towns of Tropico and Casa Verdugo and as to the best interests of each regarding the proposed annexation to Glendale.

"Hotel del Coronado" best ever.

WILL NOT LIVE LONG ENOUGH

No One In Los Angeles Will Ever See the Like.

A PLAIN STATEMENT OF FACTS.

Of course you have heard about this bankrupt sale of the Angelus Music Co., how the Sheriff of Los Angeles closed the doors of the big piano store, and how the manufacturers of these standard high grade instruments ordered us to sell these pianos for what they would bring.

We must simply dispose of the remaining bankrupt stock by the first of the month at prices next to nothing. We shall be here but a few days longer, and meanwhile we must dispose of everything in the shop, and at the prices we are offering them at we are confident that every one of the remaining choice pianos, baby grands, uprights, and player pianos will be taken quickly. About 22 of the very choicest most lostly, high grade Deckers, Weber and Hazeltons are still here, and they go for less than half price. Even $10.00 a month buys them. These are special exhibition pianos, the like of which will never be shown again; at least, they could not be obtained under ordinary circumstances for less than $750.00, $800.00, and some for even $850.00.

Fine New Cabinet Grands sell for from $117.00, $127.00, $156.00, according to work, style and design. Most of them are reduced more than half the wholesale value. Pay $8.00 or even $6.00 a month. None of these instruments will be sold to dealers or their representatives, unless such dealers take every instrument of the particular make that we have in stock. We want to make a clean sweep in the very shortest time possible. Every minute counts now, but we propose to favor our retail customers to the fullest extent.

Then the Prices

Here is a good Angelus for $84.00, a beautiful Hall & Son for $126.00, and an elegant Smith & Barnes for $137.00. Others for $116.00, $178.00, $194.00, and even the very latest standard makes at corresponding reductions.

Don't Put Off Coming

If you have any possible use for a piano or player piano, come in at once. Do not delay, for at these prices to see them will be to buy one.

Remember the name and number,

EILER'S MUSIC HOUSE

The Largest Piano Dealers in the U.S.
40 Stores on the Pacific Coast.
Near Third St.—Next to City Hall
244 SOUTH BROADWAY
Broadway entrance of the old Imperial Cafe.

WOMEN'S ASSAILANT.

(Continued From First Page.)

tody. The latter asked him to pass by his home in order that he might get his revolver. He was putting it in his pocket when he glanced out the window and saw the man they were looking for passing. They quickly covered him and took him in custody. He admitted that he was hastening to the depot to get a train for San Diego.

Miss Verde was called to the jail to make sure that her identification was correct. Belk admitted in her presence that he was the man who had attacked her and Hamilton.

His explanation was that he made a mistake when he hit Hamilton, as he thought that he was striking another man. His excuse for striking the girl was that he did so to protect himself, and did not mean to injure her.

The officers declare they are convinced that he is not telling the truth. They say that he had no reason for interfering with any one who was with Miss Verde, as she had never received any attention from him, and consequently he had no excuse to be jealous of one of her suitors.

Belk is a member of the old "Coyote gang," and his reputation is not good. Three years ago he was arrested by Detective McCann for having brutally beaten an old man before he robbed him. He was convicted and was released on probation. His probationary period would have expired in a few months.

The officers will today request some of the victims of the dastardly assaults to visit the County Jail to see the prisoner. Until they do so, the officials say they will not venture an opinion as to whether they have the fiend in jail.

JAMES WANTS SENATORSHIP.

FRANKFORT (Ky.) Sept. 22.—Congressman Ollie James, formally announced himself today a candidate for HUnited States Senator to succeed Thomas H. Paynter. He says he will not be a candidate for Speaker of the House, but is for Champ Clark.

The Wholesome RUMFORD BAKING POWDER

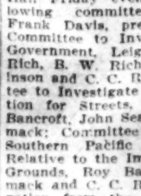

Its splendid baking quality always assures delicious bread, cakes and pastries.

Used and recommended by the best cooks.

Bullock's

Broadway at Seventh

Bargain Basement — Bargain Basement

A Seven Gore Skirt of Rough Finish Grey Worsteds Today $1.98

—Just 130 skirts—splendid styles for everyday wear, or for dress wear.
—Ordinarily they could not be purchased for less than twice $1.98.
—Excellent seven gore skirts, full cut, from good materials and well finished—the biggest Bargain Basement offering today, $1.98 each.

Hurrah! Tables Will Be Heaped High With Remnants Today

—It has been a mighty busy week throughout the entire store, scissors have been clipping, clipping, clipping. Miles of dress goods and hundreds of yards of curtaining and draperies have been sold. This great merchandise activity means lots of remnants for today—and in big varieties. It will be a great day at the remnant tables—every yard to go at ½ price. There will be—

Remnants of Dress Goods 1-2 Price
—Serges, mohairs, fall mixtures in great variety. Silk remnants in big assortment. Taffetas, fancy silks and china silks.

Big Notion Values Basement
—Skirt Binding, 2½c bolt.
—Corset Laces, 1c pair.
—Hair Pin Cabinets, 3c each.
—Corset Clasps—5c each.
—Pearl Buttons—Card of 12, 5c.
Washington Pins, 400 count to the paper—3 papers 5c.
—Postal Cards, 2½c dozen.
—Shoe Laces—1c pair.
—Fine Thimbles, 1c each.
—Nickel Scissors, 15c pair.
—Wire Hair Pins, 1c package.

Boys' Suspenders 10c
—Splendid suspenders for 10c.
—Come in a big variety of fancy shades—

Boys' Blouses 23c
—made of good quality, percales and chambrays — good garments for everyday wear—

Khaki Pants 98c
—strong and serviceable, patent fastener buttons, and belt straps—a great big bargain in men's pants—

Remnants of Wash Goods 1-2 Price
—White lawns, galatea cloths, ginghams, prints and many other wash materials—great opportunities for savings—

Corduroy Pants 59c
—Parents should buy these pants for boys' School wear—'most impossible to wear them out—

Boys' Sweaters 49c
Gray sweaters and some gray ones with red and blue edges—Heavy Jersey ribbed garments.

Pretty Collars 10c
—and Jabots—some especially attractive sailor collars — a great big assortment to select from—10c.

Waist Fronts 39c
—Be sure to see these shirt waist fronts today. 18 by 23 inches, lacy designs.

Chiffon Veils 15c.

SAME RATE AS DIRECT LINE

Make your Eastern Trip via Coast Line, San Francisco, Mount Shasta, Portland, Seattle and the

CANADIAN PACIFIC RAILWAY

Take the Daylight Trip on Puget Sound from Seattle to Victoria and Vancouver, on the magnificent Steamers of the Canadian Pacific. See the 600 miles of unsurpassed scenery of the Canadian Rocky Mountains. Liberal stop-overs. Get Lowest Rates and full information from

A. A. POLHAMUS,
General Agent Passenger Department,
609 S. Spring St., LOS ANGELES

SAME RATE AS DIRECT LINE

NORTHERN PACIFIC
YELLOWSTONE PARK LINE

Take the Scenic Highway When You Go East
It Costs No More

Choice of five daily through electric-lighted trains landing you without change in Minneapolis, St. Paul, Duluth, Chicago or St. Louis.
G. W. McCASKEY, Gen'l Agent, 531 S. Spring St., Los Angeles.
T. K. STATELER, Gen'l Agent, 685 Market Street, San Francisco.
LOW RATES—Let us tell about them.

Schools and Colleges.

Leader Since 1884.

The Isaacs-Woodbury Business College

Fifth floor Hamburger Building. 100 feet above street-noise and dust. Now in full progress—day and evening. Enter any time. F1850, Main 2305. EDWARD KING ISAACS, President.

CUMNOCK SCHOOL

Boarding and Day School for Girls.
Seventeenth Year Opens September 26th.

ACADEMIC DEPARTMENT—
College preparatory and general courses. Music, Art, Gymnasium, Athletic Field, Outdoor Study, Horseback Riding.

JUNIOR SCHOOL—
For girls under fourteen.

KINDERGARTEN—
For boys and girls, four to six.

EXPRESSION DEPARTMENT—
Professional and general culture courses, embracing Elocution, English, Dramatics, Voice Training and Physical Training. Graduates in demand as readers and teachers.

PHYSICAL TRAINING—Normal Course.
For training teachers and playground workers.

SPECIAL COURSES—
Arranged in any department.
Send for catalogue of course desired.
Mrs. Merrill Moore Grigg—Director.
1500 South Figueroa Street.

Von Stein Academy of Music

Largest and most excellent Musical College on the Pacific Coast.
Faculty composed of Musical celebrities from Europe and many notable American instructors.
Highest excellence of music-instruction guaranteed at most reasonable rates.

Special Features

All sheet-music FREE to regular students. Students of Violin or Voice ENROLLING THIS MONTH receive private piano lessons WITHOUT EXTRA COST.
FREE study of Harmony, Composition, Ensemble, Orchestral Works, History of Music, etc., for all Academic students.
Phone or write for catalog, etc.
VON STEIN ACADEMY OF MUSIC.
1419 South Grand Ave.
Phones: 27721 or Bdwy 3933.

SCHOOL OF Art and Design
8th & Alvarado. Phone 21261.
Julian Academy (Paris) Scholarships.

MARLBOROUGH Preparatory School

636 West Adams Street
Between Chester Place and Figueroa St. Conveyance with teacher will be provided when necessary.
FOR GIRLS UNDER FOURTEEN.
Careful home training, constant advancement, irrespective of grade limit.
Physical development a specialty. Grounds adapted to freedom of outdoor life.
Telephones—West 2216 and 22299.
MISS LINDLEY, Principal.

Marlborough School for Girls

865 West 23rd Street
Fall term begins Sept. 27th. Certificate admits to colleges. Pupils under 14 not received.
Reference from school last attended absolutely necessary if applicant is unknown to the principals.
Monthly lectures in French, with stereopticon, by Mons. Jacquard Auclair of the French Alliance.
Catalogues sent on application.
Miss Wiltshire will be at school after Sept. 14th every afternoon from 2 to 4.
MRS. GEORGE A. CASWELL, Principal.
MISS GRACE WILTSHIRE, Associate Principal.

The Brownsberger

FALL TERM NOW IN PROGRESS. DAY AND NIGHT CLASSES.
953-5-7 West Seventh. Both Phones. Jos. W. H. Camp, M.D., Secretary and Manager.

The Orton School

A Boarding and Classical School for Girls. 130-170 South Euclid Ave., Pasadena. Day and boarding. Accredited to colleges. Associate schools Paris and Berlin. Art, music; outdoor study. Reopens for twenty-first year Sept. 29th. Home 696. ANNA B. ORTON, Prin.

CALIFORNIA SCHOOL

Boarding and Day. For Boys. Opens 3rd year. Military drill, athletic field, etc. 1948-52 Lovelace Ave. N. WILLIAM BRICK, M.A., Prin. Home 22672.

Kennard's Polytechnic Business College
Most select and thorough. Low rates.

Girls' Collegiate School

CASA DE ROSAS
Adams and Hoover streets. Reopens September 20th.

Upper School

Preparatory, Academic, Post-graduate courses. Certificate admits to college. Special Work in Art, Music, Domestic Science, Gymnasium. Limited number of resident pupils.
MISS PARSONS and MISS DENNEN Principals. Telephones 2c254: West 717.

Lower School

For girls under 14 years of age. Kindergarten, Primary, Preparatory Classes. Carriage sent if requested. Resident pupils limited to twelve. A thorough school and delightful home.
Interviews in morning, or by appointment with Principals, MISS THOMAS and MISS MOSGROVE. Telephone 23237; W. 4532. 949 W. Adams.

Hollywood School for Girls

Hollywood Boulevard and Wilcox.
Boarding and Day School. Primary, Intermediate, College Preparatory and general courses, Music, Art, Domestic Science.
This School offers a practical training, seeks the highest individual attainment in health, efficiency and character.
Outdoor study, recitations and physical training. Sleeping porches. Fall term begins September 26. SOPHIE SHEPARD HOGAN, Principal. Telephone 57504.

Miss Wing's School

Day and boarding school for girls. Fall term opens Sept. 21. Registration of pupils Sept. 19 and 20. Courses and credits correspond exactly with those given in the public schools. Best prepared teachers. All grades and departments, from kindergarten to college. Domestic Science, Art, Music, etc. Carriage for little children. Call today for catalogue. West 5844, Home 53144. 1226 South Alvarado street.

Harvard School (Military)

Western Ave., stands for the best there is in the training and education of a boy. Boarding and day pupils. 10-acre athletic field. Manual training shops. Detailed U. S. Army officer. Fourteen masters. Fall term opens Sept. 19. Write for illustrated catalogue. Tel. 72147. Granville C. Emery, Litt D., Head Master.

MISS ALLEN'S SCHOOL
For Nervous and Backward Children. Fifteenth year Opens Sept. 8th. 1336 Constance St. LOS ANGELES CALIFORNIA

HEALD'S

Business College, Northeast corner Eighth and Hill streets. F2709; Main 311. SEND FOR FULL INFORMATION.

Miss De Laguna and Miss Vance's School
The Westlake School for Girls
636 SO. ALVARADO.
Residence and day school. Fall term opens September 28th. Advanced courses in English, French, German and Italian. Accredited to Berkeley, Stanford and eastern colleges. Tennis, rowing and horseback riding. Affiliated Paris School.
Catalogue sent upon request.

L. A. Military Academy
HUNTINGTON DRIVE
16th year begins September 20th. Fits for college and business. City privilege. Count advantages. 40-acre campus. New buildings; large gymnasium; separate dormitories. Junior—Intermediate—Senior. The best school. Investigation invited.
WALTER J. BAILEY, A.M., Prin.
Phone—21411; East 488.

PAGE MILITARY ACADAMY 737 WEST ADAMS ST.
Largest Military School on the Pacific Coast exclusively for young boys. Rates reasonable. Illustrated Catalog. Home Phone 21202.
PAGE SEMINARY—Corner W. Adams and Grand Ave., provides the same ample facilities for the instruction and care of girls that the Page Military Academy does for boys. Home Phone 21202. Sunset South 3529.

NORMAL CLASS IN
THE DUNNING SYSTEM OF MUSIC
Endorsed by Leschetszky, Scharwenka, De Pachmann, Gabrilowitsch, Nordica and others.
For particulars and date of class address MISS GERTRUDE PAINE, authorized teachers of teachers. 1220 South Westlake Ave., Los Angeles.

Miss McCleary's School

Individual instruction. 3010 Budlong ave. All grades. Terms reasonable. Pupils may enter now. Home Phone 73047.

Maryland School

720 BEACON STREET.
Home and Day School. All Department. Domestic Science, Art, Music, Hand crafts, Athletics. Individual instruction. Fall term opens September 21. Send for Catalog.
Home 52285; Main 369.
FRANCES A. BARR, Principal.

Fillmore School of Music

325 Blanchard Hall Bldg.
Write or call for invitation to faculty concert for September 30th.

Throop Academy

PASADENA, CALIFORNIA.
A polytechnic high school. Term begins Sept. 21. New bungalow dormitory. For full particulars address the principal.

Urban MILITARY ACADEMY

Corner Ninth and Beacon.
Boarding and Day School. Thorough school. Delightful home. Home 52847.

Los Angeles Business College
417 West Fifth. Inc. 1890. Both Phones. Superior in Every Way. Get Rates.

YALE SCHOOL

T. G. ADAMS, B.A. (Yale), Head Master. Boarding and Day School for Young Men and Boys. Fits for any college. Fine Gymnasium. Illustrated Catalogue. Main 43. 209 S. UNION AVE., Los Angeles, Cal. Fall Term begins Sept. 21st.

Women's $25 Suits

Samples of the very latest styles. Don't miss them. $1 ORIGINAL SAMPLE SUIT CO. 336½ S. Broadway, 2nd Floor.

PHOENIX.

STATEHOOD IS SO EXPENSIVE.

Arizona Appropriation May Not Be Adequate.

Two Telephone Companies Are Slashing Rates.

Jack Campbell, Rough Rider, Buried at Tempe.

[SPECIAL CORRESPONDENCE OF THE TIMES.]

PHOENIX (Ariz.) Sept. 20.—According to figures compiled by Territorial Secretary Young, there is serious doubts whether the $100,000 appropriated by Congress for the expenses preliminary to Statehood will be enough to last through. The election for delegates to the Constitutional convention, held September 12, cost about $40,000, and the election for ratification or rejection of the Constitution will cost about the same. That will leave only about $20,000 for the expense of the convention, itself, a sum considered entirely insufficient. An ordinary Legislature of twenty-four members, sitting sixty days, uses up about $24,000 of Federal expense money. This convention will have a membership of fifty-two and is expected to sit at least sixty days.

The first day's registration in the common schools of Phoenix was 1800, and that of the High School 295. In Tucson the common schools registered 1774, and the High School 142. In each of the cities there was a gain of about 200 school children over the previous year.

A telephone war has been started in Phoenix. The new Overland Company began it by charging $1.50 a month for automatic phones. Now the Consolidated Company has made a rate of only $1 a month for residential phones, besides reducing the charge on business service. The Consolidated is rebuilding its local lines and promises much better service.

Mrs. Belle J. Barnes, widow of the late Judge W. H. Barnes of Tucson, has carried to the Territorial Supreme Court a suit against L. C. Shattuck and others of Cochise county, claiming a division of a legal fee of $18,750, together with a share in the distribution of some valuable mining stock. The fee accrued in litigation over the possession of certain Bisbee mining property, which finally was settled by the payment to Shattuck of $75,000 in cash, of which one-fourth was claimed as the share of the lawyers on the Shattauck side.

CITY'S VALUATION.

Phoenix has raised 35 per cent. in valuation during the past year, according to the report of City Assessor Barnett, now about complete. A part of the increase has been due to the annexation of several residential suburbs, but the greater part has come from legitimate growth—new buildings and higher valuation. The gross gain over last year is about $2,000,000, the assessment list now totaling about $9,000,000.

A great decrease in revenue has resulted during the year in a shrinkage of the number of saloons from thirty-two to eighteen, partly due to the $1000 saloon license and partly to the pruning out of the lower-class resorts by the County Board of Supervisors, at a net loss of $14,000 to the city revenues.

The city tax rate of 70 cents on each $100 of valuation is declared inadequate to sustain the city government for the ensuing year, to the large bond interest charges and a pay roll of $108,000 having to be added large expense for crosswalks and concrete corners, to keep up with the building of many miles of sidewalks by property owners. It is hoped, also, to pave a part of the business section, after installation of the new municipal sewerage system.

More than $100,000 is to be spent this fall on the improvement of the Phoenix street railway system, mainly owned by Gen. M. H. Sherman of Los Angeles. New rails are to be laid through the city, new cars are being added and important extensions are to be added, including the Glendale line, and one up Second avenue into the northwestern part of the city.

HEALEY UNREVENGED.

J. J. Healey, the Parker journalist who was escorted out of that town several months ago by a large and energetic delegtaion of citizens, has thus far failed in revenge. He had a score or so of the same citizens arrested, but they were turned loose for lack of other evidence for the prosecution than that afforded by Healey. Thursday at Bouse came another blow.

Justice of the Peace Chamberlain held Healey under $800 bonds to answer before the grand jury of Yuma county on a charge of perjury. Col. J. F. Wilson of Prescott and Charles King of Parker furnished the bond.

Healey still insists that he is the victim of a clique, and he has appealed to county, Territorial and Federal officials alike for the punishment of his enemies.

Yesterday there was a scurrying of inmates of the old "block," in the southeastern part of the city, who had been notified that arrest awaited them should they remain after completion of the new Grant colored school, on Madison street, near Sixth. The law prohibits the maintenance of houses of ill-repute within 400 yards of a public school building. It is improbable that any such "reservations" will ever again be tolerated within the city limits.

October 1 will be discontinued the mail service between Mesa and Roosevelt, and the latter place will hereafter be served by way of Globe.

JACK CAMPBELL BURIED.

Yesterday at Tempe was held the funeral services of Jack Campbell, one of the most notable of the Rough Riders who served in Cuba. His death was at the Soldiers' Home near Santa Monica, from locomotor ataxia. About 53 years old, much of his life had been spent in the service of his country. After service in the navy and regular cavalry, he enlisted in '98 in Troop B, of the First Volunteer Cavalry, soon thereafter becoming a senior noncommissioned officer. For awhile in Cuba he acted as sergeant-major of the regiment, coming closely under the eye of Col. Roosevelt and winning high commendation for his bravery and for his soldierly skill.

At San Juan Hill he commanded a platoon of his troop as an acting lieutenant. Returning to Arizona he soon reenlisted, going to the Philippines as first sergeant of a company of the Thirty-fourth Infantry. This enlistment over, he entered the National Guard of Arizona, from which he was discharged for disability with the rank of first lieutenant.

Ismael Maldonado has sued for divorce from Ygnacia Maldonado, now resident at Anaheim, Cal. The complaint is on statutory grounds, involving an Anaheim resident named Argon as co-respondent.

Micarcio Galvan, a young Mexican, yesterday lost a leg under the wheels of a train at Parker. He was brought to Phoenix for attention, but too late, as he died soon after arrival, mainly from loss of blood.

Paul Reneau Ingles of Phoenix has been appointed district deputy of the order of Elks for Arizona.

SEQUEL.

CHARGE AGAINST PARKER EDITOR.

CITIZENS ACCUSE HEALY NOW OF PERJURY.

Expelled Journalist Is Summoned to Appear Before Yuma County Grand Jury Next Month—Result of Prosecutions Brought by Him for Violence Which Were Dismissed.

[SPECIAL CORRESPONDENCE OF THE TIMES.]

YUMA, Sept. 21.—J. J. Healy, the former editor of the Parker Herald, who was forcibly expelled from that community last spring by indignant citizens thereof, because of slanderous utterances affecting a woman of the place, and who later preferred charges of violence against a number of Parkerites in consequence, which were finally knocked out recently by Justice E. L. Short at Bouse, has himself been haled before the law's tribunal and bound over by Justice Chamberlain at Bouse to appear before the Yuma county grand jury next month and answer to charges of perjury, made by some of the Parker citizens, whom he endeavored to land in durance, in revenge for his expulsion.

The Yuma County Commercial Club held its first meeting for several months last Friday and declared a dividend of $5 per member, this being the method of refunding superfluous dues. In view of the expected visit of a party of government engineers, the club passed resolutions affirming the utmost confidence in Engineer Sellew and the local force of the Reclamation Service in the speedy completion of the work under way here.

Henry Peyton, an attorney of Washington, D. C., was in Yuma this week securing evidence and taking depositions in the matter of claims of the heirs of Felipe Amavisca, a pioneer resident of Arizona, for damages on account of depredations by Apache Indians suffered at several times from 1867 on, amounting to several thousand dollars. The Amavisca claim is but one of numerous others of the same nature preferred by old-time citizens and their heirs in various parts of the Territory, all of which Mr. Peyton is investigating.

Mulford Winsor, one of the three delegates elected to the Arizona Constitutional convention from Yuma county, has announced himself as a candidate for the presidency of that body and inaugurated a vigorous campaign for the honor, in which he is backed by the Democratic Executive Committee of the county.

The Yuma grammar schools and the Yuma Union High School opened Monday for the coming year. Prof. H. N. Greenwood is again head of the High School, and Miss Ida Neigner was recently selected by the board of trustees as principal of the grammar schools, vice A. H. McClure.

Councilman George W. Norton has returned to Mohawk from Los Angeles, where he spent the summer. Much of this time Col. Norton was in a hospital undergoing treatment for the reopening of an old wound.

YUMA, ARIZ.

CLEMENCY IS PRAYED FOR.

MEXICO WANTS DEATH SENTENCE COMMUTED.

Subject of Southern Republic Sentenced to Be Hanged for Murder in Arizona Has Been Granted Several Stays of Execution—Now Citizens Demand Penalty Be Paid.

[SPECIAL CORRESPONDENCE OF THE TIMES.]

YUMA (Ariz.) Sept. 20.—During the past year the government of Mexico has waged a persistent diplomatic battle for the life of one of its subjects in the United States, confined in the Arizona penitentiary at Florence, under sentence of death for the murder of Peter S. Hodges in the Fortuna Mountains near Yuma last June.

Francisco Marquez, the Mexican in question, has had more dates set for his execution than any other prisoner ever confined in Arizona. He made no denial of the killing for which he was sentenced to be hanged, having also attempted to slay a member of his own race at the time, alleging only a personal quarrel with Hodges and the other in justification, and was speedily convicted last October and sentenced to be hanged in December.

An appeal to the Territorial Supreme Court served as a first stay of execution. With expectation of execution, Marquez made a final confession to Father Heitz, a chaplain of the penitentiary, in which he firmly asserted his innocence of intentional and deliberate crime, and recounted instances which he claimed justified his act; and also claimed that he had not been given a fair trial at Yuma; that witnesses had testified falsely and evidence in his favor had not been introduced.

Marquez, who has been a resident of the United States for at least six years, most of this time in Yuma, was a protege of a former Governor of the State of Nuevo Leon, Mexico, a prominent citizen of that Republic. His body bears the marks of knife and bullet wounds, the events in which he received these probably accounting for his leaving Mexico.

Father Heitz communicated with the Mexican government, laying Marquez's statement before it, and the Diaz administration asked the State Department at Washington to use its offices with the Governor of Arizona to secure a stay of execution that would enable Mexico's Consuls at Yuma and other points to investigate the circumstances and possibly secure evidence in Marquez's favor. This was complied with, and Gov. Sloan had the execution deferred.

Consuls Barron at Yuma and Elias at Tucson set to work to secure certain testimony desired, but failed. Since then several further stays of execution have been asked for and granted, but no progress has been made by the Mexican government to secure any testimony in favor of its condemned subject. It has manifested no hope of securing his liberty, but is endeavoring to secure the commutation of his sentence to life imprisonment. As it stands now, Marquez is under sentence to be hanged at Florence October 18.

There are several circumstances which furnish a motive for the slaying of Hodges. Marquez had secured money from him on the proposed purchase of certain alleged mining claims in the Fortunas, to which they were bound at the time of the killing, and which, from after appearances, were mythical. Hodges drew $300 from a bank on the eve of his departure, which has never been recovered.

Marquez was infatuated with the 16-year-old daughter of a woman with whom he lived on a Gila River ranch, and the girl testified that Hodges had protected her from his unwelcome advances. Marquez now says that Hodges himself was enamored of the girl. The girl became the mother of a child last March, whose paternity is shrouded in doubt.

The citizens of Yuma recently became incensed at the continued delay in the execution of Marquez, and a numerously-signed protest, accompanied by numerous affidavits affecting testimony in the case, was laid before Gov. Sloan. It was not efficacious in heading off the latest stay of execution. Hodges was a very popular man in Yuma, a former city official, and member of a pioneer family, and at the time of the killing posses of citizens hunted his slayer in the Gila River bottoms, where he was concealed, for a week.

This month a petition asking clemency for Marquez was circulated among the Mexican residents of Bisbee, where Marquez lived for a time, and was numerously signed. According to the testimony of Manuel Arviso, who was dangerously wounded by Marquez at the time Hodges was killed, it was a case of deliberate and unprovoked assassination, inspired, he thinks, by Hodges's protection of the girl in the case.

ECHO OF APACHE RAID.

Arizonans Present Depredations Claims Amounting to Twenty Thousand Dollars.

[SPECIAL CORRESPONDENCE OF THE TIMES.]

TUCSON (Ariz.) Sept. 21.—Local history is being revived here today in a hearing that is being held before Assistant United States Attorney John Stansbury of Washington of the $20,000 Indian depredation claim of the Lazzard estate, now pending in the United States Court of Claims. The money is claimed for Indian depredations near Tucson, in Apache raids that occurred all the way from 1869 to 1885. Pending at the present time are claims amounting to $1,000,000 growing out of the Apache warfare in Arizona. Two features that must be established by every claimant are that the depredating tribe at the time of the loss was at amity with the United States government, and that the claimant at the time was a citizen of the United States.

TUCSON BREVITIES.

George P. Myers has resigned his seat as a City Councilman. He is now in Los Angeles.

The embezzlement case in the District Court against John A. Black, former secretary of the Tucson Building and Loan Association, has been continued for the term. Black is now in Chicago.

After suspension of traffic for a month on account of washouts, trains again are being operated over the Johnson camp road from Dragoon Station, on the Southern Pacific.

FALLS TO HIS DEATH.

Misunderstanding Causes Arizona Miner to Drop Eleven Hundred Feet in Shaft.

[SPECIAL CORRESPONDENCE OF THE TIMES.]

BISBEE (Ariz.) Sept. 21.—W. E. Greene, a skip-tender in the Sacramento shaft of the Copper Queen Company, was killed in a frightful manner last Saturday by falling 1100 feet to the bottom of the main shaft. He and a companion were working on the 400-foot level, when he slipped into an ore chute. Grasping an iron bar, he shouted to his fellow workman to open the door of the chute, evidently believing that he could thus crawl out. The other man, frightened and not appreciating the consequences of his action, pulled up the chute door, dropping down a half ton of mud and dirt upon the hanging man, tearing loose his hold. Greene's death was the fourth in the Bisbee mines within a fortnight.

OTHER NEWS NOTES.

Bisbee's Aldermen are contemplating a substantial addition to the local water supply, by adding the flow from Spring Cañon, which lies above the city, and from which there need be no pumping. It is appreciated that extraordinary efforts must be used to increase the water supply, to insure safety from a general fire and for municipal uses.

A Bisbee expressman has been arrested, charged with spitefully dumping into the Bisbee subway a wagon belonging to a business rival. The subway is a great sewer-like passage through which is handled the excess surface water of the cañons within which Bisbee has been built.

An opposition ice plant at Douglas, after two years of operation, has been absorbed by the Douglas Improvement Company, which owns the original ice factory.

DRY MOVE IN ARIZONA.

MORMONS AT THE HELM.

[SPECIAL CORRESPONDENCE OF THE TIMES.]

TUCSON (Ariz.) Sept. 20.—The Mormon church has made official announcement of its support of prohibition within Arizona, and a large part of a church conference lately held in Thatcher was devoted to the subject. The membership of the denomination is behind a movement toward local option, lately started in the Gila Valley towns, in which the population is largely Mormon. A test vote in Thatcher developed a strength of 110 for prohibition and only two declared votes for the saloons. The Mormons are to try a novel plan for breaking up loafing and vicious sports on the Sabbath. In each of the valley towns it is proposed to gather up the idle youth in picnic fashion and to entertain them by the reading of a good work of fiction. It is also proposed that a gymnasium be established in every settlement.

The University of Arizona at Tucson has opened its term, with heavy registration already. Regular work will be begun Wednesday. Among the new instructors is Miss Louise Peters, a graduate of the University of California.

A single sporting goods firm in Tucson has just had its third burglary within the year. This time the thieves made away with twenty-eight high-grade revolvers, valued at $400. Two men are now in the penitentiary at Florence for looting the same establishment last April.

I. G. Sloan, chief clerk for the superintendent of the Southern Pacific Arizona division for the past two years, has been promoted to be assistant superintendent of the Sinaloa division of the same road in Mexico.

Assistant Postmaster M. A. Martin of the Tucson postoffice has received appointment as a postoffice inspector, and has been assigned to Los Angeles for duty.

REMOVAL OF POSTOFFICE.

Day of Migration to Federal Building Changed to Next Thursday—No Interruption of Service.

The opening of the postoffice in the new Federal building has been changed to Thursday, September 29, and the several departments will be removed on that day, according to the following schedule:

The executive and cashier's division will be ready for business in the Federal building in the morning; the city delivery division will be removed at 3:10 o'clock in the afternoon, and all mails received after that hour will be dispatched from the Federal building; the general delivery will close at Seventh street and Grand avenue at 6 o'clock p.m., and will open in the new building at the same time; the lock boxes will close at 3 o'clock p.m. in the old building, and open at the same moment in the new; the money-order windows will close in the old building at 4 o'clock and be opened at the same time in the Federal building; the inquiry division will remain open at the old office until 6 o'clock p.m.; stamps will be sold at the old office until 7:30 o'clock p.m., at which hour the stamp windows will open in the Federal building. There will be no interruption of the special delivery service.

Station C, on New High street, will close at 6 o'clock p.m., and open at 8 o'clock a.m. on Friday morning, September 30, in its new quarters at No. 522 South Los Angeles street.

MANY WILL GET TOGETHER.

Chamber of Commerce Excursion to Venice Tomorrow Will Be Popular Affair.

Final arrangements were made yesterday by the committee in charge of the Chamber of Commerce excursion to Venice tomorrow. It is expected that 500 persons will take advantage of the low rate to enjoy a day at the beach and an excellent lunch.

The lunch will be packed in boxes. It will consist of salads, cold meats, pies, sandwiches, delicacies of various kinds, fruit and cake. The caterer in charge of this part of the excursion states that the lunch could not be duplicated, if served singly, for less than 75 cents.

The lunch will be enjoyed in the Auditorium at 1 o'clock, during which time there will be singing and vaudeville stunts on the stage. Later there will be brief addresses and music.

The ticket entitles the holder to a round trip over the Los Angeles Pacific Railway, a lunch, free rides on the miniature railway and scenic railway, admission to the various beach attractions and a dip in the surf. Tickets are good on any car, but the crowd will leave the city about noon. There will be plenty of cars and no crowding. There will be later cars at 12:15, and the Chamber of Commerce tickets can be purchased on the train.

"BASEBALL IN SAMOA," by Lewis R. Freeman, will be one of the delightful features of The Times Magazine of the coming Sunday.

The merchandise offered in this close-up sale is the remaining lots of the "Mosgrove" stock which we recently bought.

DOORS OPEN 9:30 THIS A.
Sale Continues Today and Satur

Women's Ready-to-Wear Garments Sacrific

2 Days Only Positivel

Must Close Them Out

Values Unmatch In the History of Los Angele

Every woman within reach of this store should be here today or tomorrow—Read the va enumerated—$1.50 Waists 50c—$20.00 Linen Suits $5.00.—$5.00 Embroidered D $1.00—$5.00 Waists for $1.00, and scores of other equally brilliant bargains and everything solutely as advertised. This is the final clean-up before our Fall announcement and every lot must go today or tomorrow.

$1.50 Waists 50c

Beautiful $1.50 Lingerie Waists, dainty lace and embroidery trimmed—positively the greatest value ever offered by any concern at any time..... 50c

$1.50 AND $1.00 WRAPPERS—Come in splendid Percales in light and dark colors... 50c

$5.00 TO $2.50 WAISTS—Broken lines of pure linen, silk and messaline waists—some of the very nattiest styles. To close them..... $1

$2.50 WASH SKIRTS—Splendid linene, choice of white, tan or light blue, while they last..... $1

50c INFANTS' MUSLIN WEAR—Drawers, petticoats and skirts, splendidly made, only

75c INFANTS' WEAR—night gowns, petticoats, gulmpes and sacques—choice for.....

$2.50 CHILD'S PIQUE COATS—what are left go at only.....

Though not enumerated, we will include many small lots, such as silk petticoats, silk slips, lawn kimonos, and many other items, all at positively 1-2 to 2-3 less than actual worth.

$5 Dresses

Lingerie embroidered dresses—beautiful embroidered and heavy lace trimmed, also others in plain linens in white and light blue, $5.00 values at .....

$20 Suits for

$20.00 and $15.00 2-piece suits in pure natural linen, splendidly man tailored. Think of it, only .....

$10 Suits for

$10.00 and $5.00 values in 2-piece linene wash suits, choice of white, light blue and dark colors, while they last .....

$25 Wool Suits

$25.00 and $20.00 Sheet Suits—wool serges, fancy worsteds of good style and included in this lot are two Sicilian cloth dresses at.....

BEHREND

WOMEN'S READY TO WEAR GARMENTS

CLOAKS SUITS

Phones: A 3035, Broadway 2267

719 South Broadway

Are you the business manager of the home?

Are you managing that home as your husband manages his business? If not, you are missing something of success—ease—satisfaction.

Your husband has trade journals, financial newspapers, law reports to help him in his business, according to what his business is.

Just as your husband buys and studies the best publications he can find on his work so you should buy and study the best publication you can find on yours.

That publication is the WOMAN'S HOME COMPANION.

The October Number

contains sixty-two features which are sixty-two reasons why every woman needs it. Nine of them are stories for your entertainment; seven of them are articles for your instruction, and forty-six of them are specific departments to help you in your work—the business management of your home.

As the men say: "Business is business." "Do it now."

WOMAN'S HOME COMPANION

MADISON SQUARE, NEW YORK

On all News-stands

AF

The Ma
the res
worth o
the pren
mercha
world;

500 Men's High
Serges and Blac

*Go On Sale Thi
at Prices to Suit*

We Must

Clothin

2000 men's high gr
quality as that of th
starting this mornin

$5,000 Worth

We Must Vacate

Manhatt
33

All Windows P
Sale Positively Oper

A Fortune for a Lease!

The Manhattan Clothing Co., 337-39 South Spring St., sold their 8-year lease to Godfrey, the restaurant man, at a profit to enable them to quit business forever. $150,000 worth of high grade clothing and furnishings now on hand must be sold at once, as the premises must be vacated as soon as possible. Greatest unloading sale of honest merchandise ever held in Los Angeles. Society brand Clothing, nobbiest in the world; also such makes as Sophomore Brand, Michaels-Stern, High Art, Etc.

500 Men's High-Grade Blue Serges and Black Worsteds

Go On Sale This Morning at Prices to Suit Everybody

We Must Vacate

We have received a big sum for our lease. We must vacate. Our goods must be sold. BIG SALE, with slashed prices begins this morning, Sept. 23rd, at 9 o'clock sharp. Your money back if you're not satisfied.

High-Grade Clothing

Lean Men—Stout Men—Take Notice!

400 Suits, stouts and slims, best makes in United States, go on sale this morning. Prices no object

We Must Vacate

GET BUSY

JOIN THE RUSH

COME EARLY

BUY FOR ALMOST NOTHING

BE THE EARLY BIRD

GET THAT NOBBY SUIT AND OVERCOAT

BIG SALE TODAY 9 A.M. SHARP

Clothing, Clothing, Clothing--Prices Slashed

SALE STARTS THIS MORNING

2000 men's high grade suits to select from. Never again in the history of Los Angeles will clothing of such fine quality as that of the Manhattan Clothing Co. be sold at prices so astoundingly low as you'll see in the big sale starting this morning, Sept. 23, at 9 o'clock, when there will be the greatest unloading of clothing ever held.

$5,000 Worth of Furnishing Goods of All Kinds Go At Any Price They Will Bring

We Must Vacate

500 Men's Overcoats, values to $50, on sale at less than cost of material. Price goes not cut any figure. Overcoats, all styles, best manufacturers. $10,000 worth of men's high grade pants on sale this morning. $3,000 worth of men's hats, all styles; useless to quote prices; they're yours for a song. $5.00 Stetson hats $2.35. Other make hats at almost nothing.

We Must Vacate

Manhattan Clothing Company Is the Place

337-339 South Spring Street, Between Third and Fourth

All Windows Painted Blue--Big Flaring Letters: "A FORTUNE FOR A LEASE!"

Sale Positively Opens This Morning at 9 O'Clock Sharp---Friday, September 23rd. MR. FOLEY, Sales Mgr.

Los Angeles County—Its Cities and Towns.

NEWS REPORTS FROM CORRESPONDENTS OF THE TIMES.

TREPIDATION.

PASADENANS WANT WATER.

They Fear Consolidation Will Result.

Some Think the Price Is Too Great.

Others Want to Come in to Larger City.

Office of The Times, No. 24 S. Raymond Ave.

PASADENA, Sept. 22.—That Pasadena is deadly in earnest in trying to solve the water question for all time was manifested last night when a number of prominent citizens and officials journeyed to Los Angeles to take part in the discussions regarding the distribution of the Owens River water.

Mayor Earley represented the city administration and took part in the discussions. The Board of Trade was represented by President Geohegan, Secretary Bertonneau and Directors R. D. Davis, C. D. Daggett and William Thum. The Board of Trade Water Committee, which was recently appointed for the purpose of solving the water question for the city, was represented by Chairman H. W. Magee, Secretary Thum and F. T. Twombley, T. D. Allin, J. W. Harvey, G. W. Woodhouse, W. E. Harbert. The Civic Association was represented by J. Edward Kent. Others interested were George F. Kerneghan, Ernest H. Lockwood, Louis Blankenhorn, J. F. Clark.

Mayor Earley was officially invited and the rest went along to see what was to be done. All were greatly pleased with the progress made, although some were slightly excited because they said after the meeting that it looked very much as if Pasadena would have to become a part of Greater Los Angeles if she ever expects to get Owens River water.

"From what was said at the meeting it looks to me as if there is only one thing for us to do," said George K. Kerneghan, "and that is to go into Los Angeles as soon as possible if we want any of the water and I believe that we will have to have it if our city is to advance."

"We will never get any of the water," said H. W. Magee. "The sentiment seems to be in Los Angeles that the people will oppose giving us water unless we become a part of that city. I do not believe that day will ever come."

"We need Owens River water and must have it," said E. H. Lockwood. "I went over to try to get a clear idea of about what Owens River water would cost Pasadena. I asked Engineer Mulholland and he said that it will cost Pasadena $1650 or $1700 per miner's inch, total cost. By that he means the proportion we should pay for the building of the aqueduct, the annual rental or use of water, the cost of a lateral aqueduct from the San Fernando Valley to the city limits of our city. We will need, at least, 1000 miner's inches, anyway, but that would make the total cost to us only a little over $1,650,000. In addition to that, we would have to build our own reservoirs and distributing system. We could get an abundance of water for our city for all time to come, including a modern distributing system, for, say, $2,500,000, and that would be mighty cheap. As I understand it, we will have to pay that amount, whether we become a part of the greater city or not. Mr. Mulholland stated positively that mere annexation should not absolve us from paying our proportion of the expense of getting the water, and I think he is right. The only other point is the sentiment which seems to exist in Los Angeles that the people there will never be willing to give Pasadena a permanent supply of water unless we annex. Of course, a surplus supply proposition would be worth nothing to us.

"But I am in favor of consolidation of the two cities if we can maintain our identity, and I believe it will only be a short time until that will come about. I believe it would greatly enhance the value of Pasadena property, especially if we could get a reduced car fare. In regard to the car fare, I see other cities which have gone into Los Angeles have secured it, and I don't see why we would not."

One of the most enthusiastic members of the Pasadena delegation was Edward Kent of North Pasadena, who is in favor of consolidation of the cities, and led the applause every time opportunity offered. "It is the only thing which will ever solve the water question," he said.

WATER MEETING TONIGHT.

The meeting of the organization subcommittee of the Board of Trade Water Committee, which was scheduled to meet last night was postponed to allow the members to attend the Los Angeles meeting. Chairman Twombley stated that he believed the sub-committee could get many pointers on methods of procedure in the matter, by attending the meeting. However, the committee will meet tonight and try to devise a platform for the workings of the general committee. It is believed one of the sub-committees to be appointed will have for its duties the exact status of affairs for securing Owens River water. Another committee to be appointed will work on the plan of securing possession of the present plants by securing a majority of the shareholders of the plants and turn their interests over to the city, thus giving the city control. Still another committee will be appointed for the purpose of trying to get the present companies to effect a straight out and out consolidation.

CONDITIONS IN DRY TRACT.

There is some prospect that the people living in the "dry tract" may get relief through the efforts of the city officials. At the present time they are being supplied by means of the city's water wagons, but they own live stock there which is suffering greatly. In addition to this the health of the people is being endangered because there is not enough water to flush the closets or supply bathrooms. A secret meeting was held yesterday in the office of the Lake Vineyard Land and Water Company for the purpose of discussing the suggestions of the City Council that that company install a small pump at the upper end of the mains and pump water into the service mains of the Cottonwood Cañon Water Company. No definite action was taken because a portion of the water coming down the supply mains belongs to the West Side Company and that company will have to be consulted. It is understood another meeting will be held in the near future and that, if possible, the people will be given temporary relief. One woman reported to the City Hall yesterday that she has not had a drop of water for three days excepting what she carried in buckets for half a mile.

BANKER COMING.

T. P. Phillipps, a wealthy banker of Chicago, has decided to make Pasadena his home. With his family he has spent several winters here. He has purchased from Lloyd Macy two and one-half acres of ground at the corner of Arden Road and Oak Grove avenue, on which he will build a $15,000 home. It is understood he paid something over $10,000 for the ground. The deal was made by William R. Staats Company and the Blankenhorn Company.

CARMELITA SPORTS.

The celebration of the second anniversary of the opening of Carmelita Gardens as a public playground will take place tomorrow, and Director Swarthout has arranged a very interesting programme of sports for the boys. Merchants have donated many valuable presents for winners of the various events. Probably the most laughable stunt will be the polo game which will be played under regulation rules on burros. One team will fly the colors of Flourny's and the other the colors of Richardson.

CAUGHT IN THE ACT.

"You will go to the show with another black woman," yelled Minnie Stuart, a negress living at No. 45 South Vernon avenue when she saw her "man" emerging from the Crown City moving picture show last night with a dusky companion, not his wife. As the much-abused wife realized the unfaithfulness of her "man" she rushed him with a left uppercut, but she missed and received a punch in the face by her unloyal spouse. By this time a large crowd gathered and Stuart took to his heels and was soon lost.

CRIME STORIES AFFECT MIND.

All night Wednesday night and all day yesterday the police scoured the dark corners of the city looking for a dreadful criminal who was supposed to have entered the home of a wealthy citizen and attempted to chloroform and rob the daughter of the household. Finally the girl was taken to the station and "sweated," when she confessed that she had been reading horrible tales of murder and robbery, and imagined she was attacked. She will be taken to a sanitarium for treatment. The police refused to divulge the name of the people on account of their prominence in society.

NEWS NOTES.

Superintendent Hamilton announces that the Roosevelt School will open on time, and that all of the classes will be taken care of comfortably.

Present enrollment at the High School shows that there will be an attendance of over 800 the first day, which is 100 in excess of last year. Principal Ely states he will have a hard time to find accommodations.

Dr. J. H. Breyer has been appointed medical examiner for the Throop Academy. Every student will have to undergo a medical and physical examination, and will be compelled to take physical exercises according to his strength and requirements.

Dr. Norman Bridge and Gen. W. L. Alexander have been appointed as delegates to the American Mining Congress from the Board of Trade.

A charming affair of last night was an informal five hundred party given by Dr. and Mrs. W. W. Rogers at their home, No. 260 Winona street.

A party of prominent society people left yesterday morning for the East. They were Mrs. Lloyd Macy and children, who will visit her parents in Baltimore, Md.; Mrs. George E. Hale will join Dr. Hale in New York for a trip abroad; Dr. Leslie E. Learned will make a month's visit with relatives in the East, and attend the International Humane Convention in Washington, D. C.

Polytechnic Elementary School opens for work Monday, September 26th. Registration days Friday and Saturday this week. Many new improvements in buildings and many new teachers.

See Phelps for fine wall paper.

Wadsworth sells paints.

Hotel Vista del Arroyo. New annex. Bungalows. Unexceptionable environment. Pasadena.

BIG CROWD IN TOWN.

Sawtelle Is Host to a Throng of Visitors Who Aid in the Celebration.

SAWTELLE, Sept. 22.—This city had the pleasure today of royally entertaining a crowd that was conservatively estimated at 3500. The occasion was the second annual celebration of "Sawtelle Day," and members of the Commercial Club and the citizens in general joined in assisting in the entertainment of the visitors, who came from all of the near-by cities. The scene of the festivities was Gillis Park, on Oregon avenue, which had been prettily decorated for the occasion. The business houses of the city and many of the private residences were ornamented with flags, bunting and banners, while the principal streets carried the national colors from one end of the city to the other.

The first celebration, one year ago, was given to mark the opening of the new road through the Wolfskill ranch, and the affair proved so pleasant and withal such a success that it was decided to repeat it this year and make this occasion a general lovefeast in honor of the progress and development of the city. New houses are going up all over the city and it was deemed wise to call the neighbors in to observe the growth of a city and see what a community can accomplish when the residents are working in harmony.

C. S. Martin, president of the Board of Trustees, acted as master of ceremonies and spoke briefly, extending the welcome of the city to her guests and bidding them all to have a good time and to come often. Councilman George D. Snyder spoke briefly on behalf of Santa Monica. Rev. S. H. Taft made a short address and City Attorney W. H. Bowers on behalf of the city accepted the flag which had been presented by the women of the Grand Army Corps.

Santa Monica and the beach were well represented, the delegation being headed by the Municipal Band, which gave a concert in the park. Representatives from many of the neighboring cities were present and Los Angeles was represented by a large delegation.

The noonday attraction was a barbecue dinner, which comprised an elaborate bill of fare. Everybody was invited to partake of the good things and the several courses were attacked with a relish. The afternoon hours were spent in athletic sports, contests, games, music and speaking. The affair was voted a decided success, and the decision has been reached to make Sawtelle Day an annual affair, closing the business houses, as was done today, and inviting friends to come and enjoy the day as the guests of the city.

GREAT WORK.

BREAKWATER IS COMPLETED.

Giant Contract Ready by October First.

Total Cost Approximates Three Millions.

Nearly Ten Thousand Feet Is Its Length.

SAN PEDRO, Sept. 22.—After over ten years of continuous labor, the giant breakwater, in the outer harbor, which provides a harbor "of commerce and refuge" for San Pedro, the port for Greater Los Angeles, is practically completed. The total length of the structure is 9250 feet. It has a width of twenty feet at the top, and a mean width at the bottom of 200 feet. The average depth of water at the outer end is forty-eight feet, and it is finished with a concrete block 40x40x20 feet, upon which will be erected a permanent light and fog station. The tons of rock in the substructure total 2,330,500 tons, and in the superstructure 232,600 tons. The cost of this stone to the government was $2,748,590.

As designed by Congress, the breakwater was to have been 8500 feet long. Enough funds of the appropriation are left to extend the work 750 feet further.

Work was originally begun on the breakwater in April, 1899, under a contract held by Heidmaier & Nea, a Chicago firm. This contract was annulled in March, 1900. A new contract was made with the California Construction Company in June, 1900. Work was commenced in August, 1900, and has continued without serious interruption to date. The contractors are now removing the trestle work and the breakwater will probably be ready for final examination and acceptance by October 1.

The contractors may be granted permission to leave the trestle standing between the shore and breakwater. It will be of service to whomever gets the contract for filling in the gap. Bids for this work are to be called for shortly. When this gap is closed, the breakwater will have cost about $3,000,000, and will constitute one of the finest pieces of engineering work in the United States.

TUG MAKES GOOD.

The Banning Company has completed the equipment of fire-fighting apparatus on the tug Falcon, recently authorized by the city, and the fire tug is now ready for service. Tests were made today which proved very satisfactory. The tug threw a steady two-inch stream of water for a distance of 260 feet. The Banning Company will receive $250 a month for the service of the Falcon as an auxiliary to the local fire station.

Torpedo Destroyers at Coronado.

MAN SEVERELY CUT.

Hollywood Citizen Is Run Into by Automobile and Receives Painful Injuries.

HOLLYWOOD, Sept. 22.—An automobile owned by Dr. Addison Jackson and driven by Antone Rose, collided with a delivery wagon belonging to the Hollywood Mercantile Company, at Chester Court and Hollywood boulevard, about noon today and the driver of the latter, J. W. McDowell of No. 4868 South Figueroa street, was seriously injured as he jumped from his seat when the team began to kick up and run. He was taken to the office of Dr. Andrews, and later removed to his home. He sustained a deep gash over his left eye, and other bruises. He is a man about 55 years old. The horses ran south on Hudson avenue to Selma and back toward the stables on Cosmo. They fell, however, before reaching there, and one of them broke its shoulder and was later shot by Officer Windsor.

Shortly afterward a team belonging to the Jévne company ran away and collided with a fire hydrant at La Brea and Hollywood boulevard, one of the horses breaking its ankle. It was shot by the same officer, and it was Officer Windsor's birthday, at that.

WOMAN HURT.

Mrs. A. G. Bartlett, a society leader, is quite ill at her home as a result of a fall from the porch of her residence last Monday. She was not thought to be seriously hurt at first, but her condition grows steadily more serious.

RECORD FISH OF SEASON.

San Francisco Man Lands Prize Fish at Avalon—Will Stop Japanese Waste.

AVALON, Sept. 22.—"You are the last game fish I shall every try to land again. What a beautiful specimen you are. I am proud of you!" Such were the words of Col. John E. Stearns of San Francisco today as he viewed the stuffed remains of the monster 292-pound swordfish which he caught last evening from the launch Farnsworth after a battle which lasted forty-five minutes. The catch was made on the regular tuna tackle and so far is the largest fish caught this season. Another specimen weighing 220 pounds was landed by James Reahn of Pittsburgh while fishing off Seal Rocks yesterday.

Many of the old-time anglers have announced their intentions to stop the prevailing slaughter of fish at various points along the Pacific Coast. Not only will they emphatically renounce the practice of taking fish by set nets, but they hope to bring about laws which will prevent the taking of fish in large quantities under any conditions, and with the same restrictions as are placed upon reserved wild game. Facts have recently come to be known that a party of Japanese fishermen who have daily been making large catches of fish for market purposes in the waters surrounding Catalina, are graduates of one of the foremost colleges of Japan which teach fishing as a branch study. Within the past few years it is said that a number of Japanese seaboard colleges have undertaken to teach students a scientific method of catching fish by netting and other devices. A large percentage of these graduates are said to come immediately to California after having completed their studies.

BOY SCOUTS

First Encampment Saturday and Sunday at

VENICE

The Safest Beach

All boys are invited to attent the encampment. Make application at Room 301, Majestic Theater Building, Broadway, before 5 o'clock tonight. Big Parade at Venice on Sunday.

Los Angeles Chamber of Commerce Get-together-Day and Picnic at Venice Saturday, September 24th

Tickets for Chamber of Commerce Picnic on sale at Chamber of Commerce Building and Committee; also at Angeles Pacific Depot.

Take Los Angeles Pacific Cars at Hill Street Station or Along Hill aud Sixteenth Streets

DID NOT HEAR.

CAR COLLIDES WITH AN AUTO.

DEFECTIVE SIGNAL SYSTEM IS CAUSE ASSIGNED.

One Wheel Torn Off Machine and Nerves of Six Occupants Shocked. Search for Russian Girl Continues With no Clew on Which to Work. General Beach News.

LONG BEACH, Sept. 22.—Shortly after noon today a seven-passenger White touring car, containing six people, was struck by an Alamitos Bay car at the dangerous crossing over Anaheim street, on the Fourteenth-street division. The auto was partially wrecked but the occupants escaped serious injuries, due partly to the prompt action of Motorman Bishop.

The party consisted of Pomona people, Mr. and Mrs. C. A. Verity, their son, Clarence, who was driving, Mr. and Mrs. Simondy and their little daughter. They had just arrived from Pomona and were driving west on slow speed. They failed to hear the recently-installed signal bell, and because of a deep cut and curve in the road did not see the approaching car until the auto was at the tracks. Young Verity threw on his brake but, seeing that the machine would be hit, put on the high speed and attempted to cross the track. Motorman Bishop had slowed down as he approached the crossing, and when he saw the auto in front of him gave his car all the air he could, but with diminished speed it struck the auto squarely in the middle and jerked it fifteen feet off the tracks. One wheel was knocked off, the body sprung over and badly dented and marred. That it did not turn over, with one wheel gone, is a wonder. The occupants remained in the car and were only jarred and bruised a bit.

Several bad accidents having occurred at this crossing, the Pacific Electric was recently ordered to install some protection, and put in a signal bell, but a number of autoists have reported that they cannot hear the bell as they drive toward the tracks. It is probable that the City Council will insist upon a more efficient protection.

LOOKING FOR GIRL.

The entire police force today are searching for Rachel Moisuff, the 14-year-old girl who disappeared Tuesday from home. The child was seen on the wharf yesterday afternoon, and there is reason to believe that she is still in the city. Her parents think the child has been the victim of some misfortune and is afraid to come home.

TO IMPROVE STREET.

Replying to a letter from the Southern California Automobile Club asking that the city take some steps to have the north end of American avenue improved for travel by the time the Long Beach-Los Angeles boulevard is completed, which is fixed for October 20, the Board of Public Works today agreed to at once improve that portion of American avenue between Anaheim and Hill streets, if the county will improve its portion between Hill street and the boulevard. The proposal is to grade and oil the streets.

NEWS BRIEFS.

The Board of Education today decided to advertise for bids for the construction of the new Polytechnic High School, for which bonds were recently voted and sold. The bids will be opened October 18. The school board also elected two new teachers, Miss Lane or Downey, who will teach the seventh grade at Daisy-avenue building, and Miss Cade, who succeeds Miss Wentworth at Burnett, the latter going to the Pasadena schools.

Slipping from his grandfather's knee, on which he was riding in play, Harry Green, aged 5, fell to the floor and suffered the fracture of his collar bone.

Mrs. Abby R. Castle, aged 58, died this morning at the family home on Pine avenue, after a long illness. She leaves three children. Mrs. Castle was an old-time resident, and for a number of years was an undertaker. Funeral services will be held Saturday. Rev. Will A. Betts officiating.

The smallest warrants ever drawn on the city of Long Beach were paid by the City Treasurer today. There were three of them, each calling for 1 cent, and are in payment of the city assessment for the West Beach improvement.

The tides continued high today, and ground swells made the surf very rough. Considerable sand along the beach was cut out by the waves, but aside from this no damage was done.

"Hotel del Coronado" best ever.

FUNERAL OF PIONEER.

Remains of Capt. Jacob C. Newton Will Be Interred Saturday Afternoon.

SOUTH PASADENA, Sept. 22, 1910.—Capt. Jacob C. Newton, who died at his home, No. 1501 Fremont avenue, South Pasadena, yesterday afternoon, was born in 1839 at Hamburg, Erie county, near Buffalo, N. Y. His father

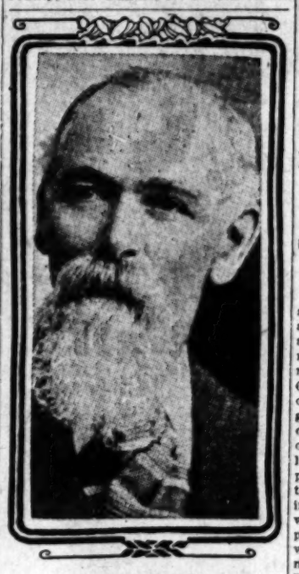

Capt. Jacob C. Newton, one of the pioneers of South Pasadena, whose funeral will be held Saturday afternoon.

was a prominent farmer and one of the early pioneers of Western New York. He was one of a family of twelve children, of whom there now survive him two sisters and three brothers, one of whom is Daniel R. Newton, residing in this county. At the outbreak of the Civil War, Capt. Newton enlisted as a volunteer in Company A, One Hundred and Sixteenth Regiment, New York Infantry, and served four years in the Union Cause. His regiment was one of the most active in the Army of the West, and he was twice wounded while in the service. He enlisted as a private but was mustered out as captain, having been promoted for his efficiency as a soldier and bravery on the field of battle.

Capt. Newton was married to Mary H. Titus, daughter of Luther H. Titus, who was one of the early pioneers of California, having crossed the plains with a party of three gold settlers of '49, and who afterward became one of the prominent citizens of this county.

Capt. Newton came to California in 1871 and engaged in farming and stock raising in the San Gabriel Valley. The "Dew Drop Ranch," near Sunny Slope, which was improved by Mr. Titus and Capt. Newton, was one of the first large orange ranches of this county. This was one of the show places in the early days, and also a hospitable center for many loyal friends.

Capt. Newton was for twelve years a director and for ten years president of the Agriculture Association of this county. In that capacity he had charge of the county fairs, given at Agricultural Park, following the early '80's. By untiring energy and self-sacrifice he built up these fairs to a high state of efficiency and financial success. Under his management the annual fairs of the park became an important factor in promoting the stock raising as well as the agricultural and horticultural interests of this section.

PROTECTED PUBLIC.

In 1895 an attempt was made by certain influences through action of the State Legislature, to divert to private use the title of Agricultural Park. This scheme was exposed by Capt. Newton, who made several trips to Sacramento in order to prevent its consummation. It was largely due to his persistence and unswerving honesty that the title of Agricultural Park was protected in the courts and those valuable grounds, which are now being improved by the city and State for park purposes, were preserved for all time for the people's use.

Capt. Newton was well known in political circles, having been twice nominated for public office, once as County Treasurer and once as County Assessor. He had a large number of friends among the old-time people of this section, among whom he was held in high esteem for his high personal character and unwavering integrity.

Capt. Newton has resided at South Pasadena for the past twenty years, where his wife died in 1904. He leaves two daughters, Mrs. Clara Newton Cattern and Mrs. May Newton Levitt, and two grandchildren, Newton Cattern and Mary Mae Cattern.

The funeral services will be held at the family residence, No. 1501 Fremont avenue, Saturday, the 24th, at 3 o'clock p.m. Interment will be made at San Gabriel Episcopal Cemetery.

Bull Fight at Tia Juana 25th.

COMPLICATIONS TO REMOVE.

Monrovia School Board Confronted With a Puzzling Proposition on Bond Fund.

MONROVIA, Sept. 22.—A joint session today of the Board of Education and the advisory committee appointed at a citizens' meeting revealed a marked difference of opinion as to the most efficient expenditure of the $125,000 High School building fund, and, coördinately the best solution of grammar school problems. The advisory committee has no legal standing or responsibility, but, in a set of resolutions filed, asserts that "The campaign for said bonds was made and the election carried entirely upon the initiative and efforts of this committee who worked upon the following pledges: That the Board of Education would purchase the Ivy avenue grammar school and site for High School purposes for a sum not less than $50,000 or $55,000; that the Orange avenue grammar schol property be advertised for sale at once and that no contracts be made for the expenditure of the High School building fund until the entire schedule of grammar school expenditures is known."

The Board of Education being an official body, is legally responsible for its acts and, furthermore, is so hedged about by law that no decision of moment, either as regards the acquisition of school property or acceptance of building plans, can be made without approval of the county school superintendent. However willing as private individuals to fulfill the pledges which the advisory committee saw fit to make, members of the Board of Education, as officials, decline to exceed legal powers. They contend that $40,000 is a very liberal valuation of the Ivy avenue school property and that to pay more would be unjust to the High School district. The school was built six years ago at a cost of $22,000. The site with recent additions cost $7000. Architects estimate the depreciation of public buildings at 5 per cent. per annum, or 30 per cent. for the school since its construction. This loss would more than counterbalance the greater cost of duplicating the structure at present prices of building material. At the highest valuation of adjacent lots the campus cannot be rated at more than $15,000. The High School district owns all the furnishings and equipment, but in the past six years has paid the grammar school district $24,000 rental for use of a portion of the building.

The trustees hold that the $125,000 was explicitly voted for High School purposes and must be so administered. They refuse point blank to permit the expenditure of High School funds to be illegally controlled by grammar school needs. They also refuse to sell the Orange avenue property until another site is found and there is money to purchase it. The only one offered south of White Oak avenue in the western section of the city consists of less than one acre at Palm avenues for $15,000.

Apparently the underlying contention is the advisory committee's disposition to consider the High School funds as [illegible] able for grammar school requirements.

VENICE.

VENICE, Sept. 22.—[illegible] happened this morning at [illegible] when the piledriver that was in the work of construction [illegible] head along the ocean front here was toppled over by a really high wave. The [illegible] cident was near the foot of spray avenue. The piledriver working on the sand in the for some weeks driving [illegible] cial stone sticks for the crete bulkhead ever undertaken West. The piledriver was a wreck by the time the work through with it. The damage amount to many dollars, but incident will delay the work shore protecter until a new mechanism can be [illegible]

IN PRACTICE.

Seaside bowlers are [illegible] will enter a strong team in the nament to be held under the of the Southern California Association, beginning October high-rollers who will represent beach in the contests of the ment will be A. D. Temple tain; William McGee, R. C. H. R. Lacey, Walter Young rest Gilman.

PREPARING FOR THE

Preparations are being made merry outing here Saturday, time the members of the Los Chamber of Commerce, with wives and families, will enjoy be thrown aside for the day. and frolic will be the order day. At the same time the Scouts will be enjoying the of a two-day outing by the boys are scheduled to put drills, using Windward as the ocean front as a parade

The condition of Mrs. Rose of Palms, who was painfully in the Los Angeles Plaster accident at Boyer's grove Ballona road Sunday evening, improved this evening. While painfully cut and bruised, [illegible] are not believed to be serious eral of her injuries are of a arily painful nature, still he is expected to be rapidly serious of her hurts was the tion of a vertebra.

ASK WHARF PRIVILEGES.

Capt. W. P. Stokey of the States Engineer Corps, No. tral Building, gives notice application has been made for sion to erect wharves at the end of Opal, Coral and Cornues, Balboa Island. Interties are requested to call, map and submit in writing tober 3 any objections they to the proposed wharves navigation interests.

ROYAL

BAKING POWDER

Absolutely Pure

The only baking powder made from Royal Grape Cream of Tartar

No Alum, No Lime Phosphate

omplete Chronic

MOST CREDITABLE.

REAT DISPLAY AT ORANGE.

UNTY FESTIVAL GORGEOUS AND ENJOYABLE.

ickans, Pumpkins and Other atures of Country Life in Evi- ce and Midway Is a Blend of Orient and the Wild and Woolly

RANGE, Sept. 22.—This city today the biggest festival of its his- . Its streets and its beautiful are decorated with banners and mers, and lined with scores of ths showing the products, indus- and enterprises that have made an one of the most prosperous of smaller cities of Southern Cali- a. The celebration is called the ge Street Fair, and it will be in ion until midnight next Satur- night, September 24.

ople gathered from all over the nty and from many places outside county. Band music and addresses the stand in the center of the ds the festivities this ning. Mayor Adolph Dittmar and Clyde Bishop, former assembly- and a candidate for election on Republican ticket this fall, spoke the wonderful growth of the city. stated that when he first knew ge twenty-eight years ago as a had but three main buildings, Arnold's store, a concrete hotel Robertson's blacksmithy. dway of side-shows and a cap- allion and merry-go-round give fair the aspect of the good old- ioned street fair of the East. The ers have brought in their pro- , and the merchants have placed of their choicest wares in booths the streets.

ny battles between firemen d with streams of water, base- ge, band concerts, automobile contests, sack and barrel races general hilarity enliven the occa-

of the features of the fair is a poultry show. Some 350 fowls are ition. This department is un- the management of James Ful- , a veteran newspaper man and fancier of this city.

ple is once in a while a square and ly plumbed individual who ar- s in Orange and immediately the way the town is laid out business section because it isn't ay they lay out towns "back East came from." But to most peo- le the town's chief charm. Or- is built with a beautiful front ard, which is a small circular ark in the midst of the business . It is surrounded by a wide e from which the business s from right angles. And the ister or homeseeker is very apt his dusty grips upon first be- this spot of velvety lawn, wav- palms and roses and splashing ains and immediately run for the cial and estate man and gallop all the country trying to inveigle rancher to part with his orange ge and orchard that he may settle such an enchanted spot.

now this beauty spot of a plaza the setting for their carnival. All ers with autos or any vehicle has ed within a block in each from the Plaza. In the very built up over the fountain is the et, surrounding the outside is long line of booths, in fanciful shape. On each side of the ee to four directions are similar booths to be used by the mer- . All are decorated uniformly orange and white on the outside. booths surrounding the Plaza are the display of the bountiful crops, ical and semi-tropical fruits, and ers for which Orange county is and is surely tropical in its

COAL DEVELOPMENT.

ew industry that promises much the further enrichment of these ties people is a fine supply of coal is being developed in the hills Orange, and is causing much ble comment in the exhibit. be expected where every- ce grows in such perfection, the ower is creating a vast amount ers, and is displayed in ge shape. Valuable premiums in and other cup have been offered these various exhibits. All the lo- ction, such as flour milling, ranneries and manufactories, interesting and creditable dis-

ipants, who are not a village by any means, but whose stores and up to date, have shown r enterprise by decorating their business lavishly inside and have furnished the booths their stores in unique and anner.

of places where all kinds of ts are being demonstrated ers, free "weenies," free coffee, free "weenies," free biscuit of various kinds, lemonade and more cof- down the streets, furnish a is progressive, while you with the band music, and ery a tray around, either. ers have excellent displays work, sloyd, etc., while is housing a fine display work and embroidery made hands of the ladies of the

Carnival Company is fur- musements, which form a ent city, where the charms dancing girl, the snake tattooed man and the add to the gaiety of The captive balloon is into the sky all day long uplift to the community. is simply great.

AT EAST HIGHLAND.

Mill and Box Factory, Em- ty-five Men, Burned Late Yesterday.

WIRE TO THE TIMES.]

LAND (Cal.) Sept. 22.—[Exclu- .] The planing mill and of the Brookins Lumber Company on Boulder avenue, with lumber, was destroyed afternoon.

, who was operating basement, was first to which seemed to sur- by which his machine ran for a bucket of he reached the basement was a

sections of the tram- the yards to the were prevented from flow feet of dry lum-

PERRIS, Sept. sold through & Jordan his east of town, Riverside, cash. The pro San Jacinto a ceeded to, alfa by a forty-h gine, from wh are pumped. proved with frame house, cottage, toget and hay barn Moffett bought the same agenc will develop t stock and dai

Torpedo De

SAN LU The first s paign here dore A. B candidates ant-Govern air recepti mountains, tomobile, Margarita. "You can of being th nia," said At the me acy spoke paign, aft Campbell p "who, four platform wh eans are usi

After thr to the Sout that he felt looking for traveled the yet discovere there really ning for Go platform, an ers to elect er of the pla "When the pleted, the b for San Fra land," said prepare for good, clean dominated by est."

The party Santa Maria, night.

AT Theodore dress

PERRIS, Sept. 22.—[Special.]—The sold through & Jordan his east of town, Riverside, cash. The pro San Jacinto a ceeded to, alfa by a forty-h gine, from wh are pumped. proved with frame house, cottage, toget and hay barn Moffett bought the same agenc will develop t stock and dai

less than one acre at Magnol
Palm avenues for $19,000.

Apparently the underlying
contention is the advisory
disposition to consider the
High School funds as indirectly
able for grammar school
ments.

VENICE.

VENICE, Sept. 22.—The
happened this morning at about
when the piledriver that was
in the work of constructing a
head along the ocean front
here was toppled over by an
ally high wave. The scene of the
cident was near the foot of
spray avenue. The piledriver had
working on the sand in this
for some weeks, driving the
cial stone sticks for the
crete bulkhead ever undertaken
West. The piledriver was a
wreck by the time the wave
through with it. The damage
amount to many dollars, although
incident will delay the work of
shore protector until a new
mechanism can be installed.

IN PRACTICE.

Seaside bowlers are in practice
will enter a strong team in the
nament to be held under the
of the Southern California
Association, beginning October 1.
high-rollers who will represent
beach in the contests of the
ment will be A. D. Tompkins,
tain; William McGee, R. C. Bo
H. R. Lacey, Walter Young and
rest Gilman.

PREPARING FOR THEM.

Preparations are being made
merry outing here Saturday. At
time the members of the Los A
Chamber of Commerce, with
wives and families, will come
beach for the day. Business
be thrown aside for the nonce
and frolic will be the order
day. At the same time the
Scouts will be enjoying the
of a two-day outing by the
boys are scheduled to put
drills, using windward avenue
the ocean front as a parade
The condition of Mrs. Rose
of Palms, who was painfully
in the Los Angeles Pacific
accident at Boyer's grove
Ballona road Sunday evening, is
improved this evening. While
painfully cut and bruised, her
are not believed to be seri
eral of her injuries are of a
arily painful nature, still her
is expected to be rapid. The
serious of her hurts was the
tion of a vertebra.

ASK WHARF PRIVILEGE

Capt. W. P. Stoker of the
States Engineer Corps, Na
tral Building, gives notice
plication has been made for
sion to erect wharves at the
end of Opal, Coral and Co
nues, Balboa Island. Interest
ties are requested to call, insp
map and submit in writing bef
tober 2 any objections they
to the proposed wharves, bu
navigation interests.

ROYA

BAKIN
POWDE
Absolutely Pur
The only baking pow
made from Royal Gr
Cream of Tarta
No Alum, No Lime Phosp

Complete Chronicle of One Day's Doings South of the Tehachepi.

NEWS REPORTS FROM CORRESPONDENTS OF THE TIMES.

MOST CREDITABLE.

TREAT DISPLAY AT ORANGE.

NTY FESTIVAL GORGEOUS AND ENJOYABLE.

kins, Pumpkins and Other
ucts of Country Life in Evi-
and Midway Is a Blend of
ilized and the Wild and Woolly

NGE, Sept. 22.—This city today
the biggest festival of its his-
Its streets and its beautiful
es are decorated with banners and
ers, and lined with scores of
showing the products, indus-
and enterprises that have made
one of the most prosperous of
smaller cities of Southern Cali-
The celebration is called the
Street Fair, and it will be in
until midnight next Satur-
night, September 24.
ds gathered from all over the
and from many places outside
county. Band music and addresses
be stand in the center of the
where in the festivities this
noon, Mayor Adolph Dittmar and
Clyde Bishop, former assembly-
and a candidate for election on
Republican ticket this fall, spoke
the wonderful growth of the city.
y stated that when he first knew
y twenty-eight years ago as a
y had but three main buildings,
Arnold's store, a concrete hotel
Robinson's blacksmithy.
Midway of side-shows and a cap-
Indian and merry-go-round give
ide aspect of the good old-
ioned street fair of the East. The
ions have brought in their pro-
and the merchants have placed
of their choicest wares in booths
the streets.
parties between firemen
h streams of water, base-
games, band concerts, automobile
ades, sack and barrel races
many thirsty enliven the occa-
.
of the features of the fair is a
show. Some 350 fowls are
. This department is un-
anagement of James Ful-
well known newspaper man and
ident of this city.
ange is a while a square and
y painted individual who ar-
ed change and immediately
to say the town is laid out
ferent section because it isn't
ay lay out towns "back East
e from." But to most people
town's chief charm. Or-
ll with a beautiful front
which is a small circular
in the midst of the business
s surrounded by a wide
on which the business
ed at right angles. And the
or homeseeker is very apt
many grips upon first be-
on net of velvety lawn, wav-
ees and splashing
immediately run for the
ntain man and gallop all
e many trying to inveigle
to part with his orange
ndeed that he may settle
such an enchanted spot.
the beauty spot of a plaza
ing for their carnival, all
autos or any vehicle has
ed within a block in each
from the Plaza. In the very
ay over the fountain is the
surrounding the outside is
line of booths, in fanciful
. On each side of the
their directions are similar
booths to be used by the mer-
all decorated uniformly
and white on the outside.
ings surrounding the Plaza are
ed of the bountiful crops,
the semi-tropical fruits, and
which each Orange county is
, is surely tropical in its
.

DEVELOPMENT.

industry that promises much
future enrichment of these
ns. There is a fine supply of
water developed in the hills
ange, and is causing much
ment in the exhibit.
be expected where every-
ress is such perfection, the
ange is erecting a vast amount
ings, and is displayed in
ge. Valuable premiums in
and cup have been offered
ious exhibits. All the lo-
such as flour milling,
and manufactories,
ing and creditable dis-
.

who are not a village
ngers, but whose stor-
not up to date, have shown
ess by decorating their
es lavishly inside and
have furnished the booths
stores in unique and
.
place where all kinds of
are being demonstrated
, free "weenies," free
of various kinds,
made and more cof-
down the streets, furnish a
is progressive, while you
with band music, and
a tray around, either.
are excellent displays
work, sloyd, etc., while
showing a fine display
and embroidery made
ands of the ladies of the
.

Carnival Company is fur-
ments, which form a
city, where the charms
dancing girl, the snake
tattooed man and the
add to the gaiety of
. The captive balloon is
into the sky all day long
sight to the community.
is simply great.

AT EAST HIGHLAND.

and Box Factory, Em-
Sixty-five Men, Burned
Loss Yesterday.

TO THE TIMES.]
(Exclu-
Sept. 22.—[Exclu-
planing mill and
the Brookins Lumber
Boulder avenue,
ands of feet of
, was destroyed
afternoon.
who was operating
ment, was first to
which seemed to sur-
by which his machine
for a bucket of
he reached the
basement was a
.
ions of the tram-
the yards to the
prevented from
feet of dry lum-
ber in the yards, as well as the immense pile of blocks containing 20,000 cords of wood. Two loaded Santa Fé cars standing on the mill track were destroyed, the crew of the passenger train due here at 4:25 o'clock making an effort to couple to them, but both were enveloped in flames before the engine could get on to the siding. No estimate of loss can be secured tonight, but it is said to be about two-thirds covered by insurance. To The Times correspondent Walter Brookins said they would probably be in operation again by January 1. Most of the machinery must be shipped from the East. The mill employed about seventy-five men. It has been operating by the Brookings people since 1890.

The West Ontario Citrus Association met at their packing-house at Narod yesterday and reelected for another year as directors Messrs. Green, Conroy, Gammon, Graham and Laidlaw, the board of last year. A resolution carried at the meeting providing for the change of the nature of the association from a membership association to a stockholders' association. The matter of cooperative fumigation of the orange groves of the members of the Ontario-Cucamonga Exchange, of which organization the West Ontario is a member, was heartily indorsed.

A telegram was received this morning announcing the marriage of Dr. J. H. Hatcher and Mrs. Sada Murray, both of this city. The wedding took place at the Methodist parsonage in Santa Barbara. They are now on a honeymoon trip, after which they will return to this city to make their home in a handsome new residence just finished by Dr. Hatcher at the corner of Vine avenue and D street.

APPRECIATIVE.

HALL FOR GIRLS IS DEDICATED.

GIFT TO REDLANDS SCHOOL IS RECEIVED.

Los Angeles Couple Furnished Thirty-five Thousand Dollars to Erect the Handsome Building—Santa Ana Woman Introduced as Donor of the Home for the College President.

REDLANDS, Sept. 22.—[Exclusive Dispatch.] With proper and impressive ceremony, the new Bekins Hall for Girls of the University of Redlands was dedicated this afternoon in the presence of a large throng of students, members of the faculty and trustees and friends of the university from all over Southern California. This beautiful building was made possible by the generosity of Mr. and Mrs. Martin Bekins of Los Angeles, who gave $35,000 for the erection of the structure. It is the second of a permanent group of buildings to be completed, and another is soon to be erected. President J. N. Field of the university addressed the assemblage briefly following the singing of the Doxology. Dr. Brougher of Los Angeles offered a prayer, after which Rev. J. Lewis Smith of Pasadena was then introduced and delivered the address of the afternoon.

In closing his address, Dr. Smith paid a high tribute to Mr. and Mrs. Bekins, expressing the hope that others would emulate their noble example. President Field then introduced Mrs. Margaret Bekins, who spoke briefly, stating that the building was given by Mr. Bekins and herself for the cause and advancement of Christian education. The dedicatory prayer was then said by Rev. Mathews of San Dimas.

The entire assemblage then went to the site of the new $10,000 residence being erected for President Field on the knoll above the campus. Here the announcement was made for the first time of the donor of the funds for the building of the residence. Mrs. Julia A. Libby of Santa Ana was introduced as "the woman who gave the money for the building of a home for the president."

Rev. J. Herndon Garnett, D.D., of Santa Ana closed the services of the afternoon with an address over the corner-stone of the new residence. The University of Redlands opened today.

AT SAN LUIS OBISPO.

Theodore Bell and Running Mate Address Voters and Incidentally Claim the Earth.

SAN LUIS OBISPO (Cal.) Sept. 22.—The first gun in the Democratic campaign here was fired today when Theodore A. Bell and Timothy Spellacy, candidates for Governor and Lieutenant-Governor, were given a big open-air reception. They came over the mountains from Paso Robles in an automobile, speaking at Templeton and Margarita, en route.

"You can state that I am confident of being the next Governor of California," said Mr. Bell upon his arrival.

At the meeting today, Timothy Spellacy spoke on the issues of the campaign, after which State Senator Campbell presented Bell as the man, "who, four years ago, framed the platform which the so-called Republicans are using today."

After throwing down the gauntlet to the Southern Pacific, Mr. Bell said that he felt something like Diogenes, looking for an honest man. He had traveled the State over, but had not yet discovered a Republican. He said there really were two Democrats running for Governor, both on the same platform, and pleaded with his hearers to elect him, as he was the father of the platform.

"When the Panama Canal is completed, the big Atlantic liners will sail for San Francisco instead of Ellis Island," said Bell, "and we want to prepare for their arrival by having a good, clean government that is not dominated by any corporation interest."

The party left late in the day for Santa Maria, where Bell will speak tonight.

Torpedo Destroyers at Coronado.

PERRIS.

PERRIS, Sept. 22.—E. S. Moffett has sold through the agency of Hartford & Jordan his eighty-acre alfalfa ranch east of town, to George W. Thomas of Riverside, consideration being $20,000 cash. The property is situated on the San Jacinto avenue, and is nearly all seeded to alfalfa, which is irrigated by a forty-horse-power Western engine, from which 140 inches of water are pumped. The property is also improved with a ten-room two-story frame house, and a two-story brick cottage, together with a big stock and hay barn. Two years ago Mr. Moffett bought this property through the same agency for $8000. Mr. Thomas will develop the ranch into a model stock and dairy farm.

MIDGET FLEET.

COMES NORTH LAST OF MONTH.

PACIFIC TORPEDO BOATS TO VISIT SAN PEDRO.

Senator Wright Wants a "Pacific Coast Congress" for the Purpose of Arousing the National Lawmakers to a Sense of Western Needs in Coast Defenses.

[BY DIRECT WIRE TO THE TIMES.]

SAN DIEGO, Sept. 22.—[Exclusive Dispatch.] Commander Richardson today announced that the vessels of the Pacific Torpedo Fleet will leave here September 30 for San Pedro, where several days will be spent at standardization speed practice. October 5 the fleet will proceed to Beecher's Bay, Santa Rosa Island, to engage in regular target practice and torpedo maneuvers.

All vessels of the midget fleet now here are undergoing repairs and preparations for a siege of hard practice.

FAVORS GREATER FLEET.

Senator L. A. Wright agrees with Admiral Evans that the Pacific Coast should be protected by a stronger naval fleet. Senator Wright suggests that a "Pacific Coast Congress" should soon be called for the purpose of formulating plans for storming Congress until the statesmen at Washington yield to the demand of the people of the West. Senator Wright suggests that neighboring States be invited to participate in a "Pacific Coast Congress," since in the event of a conflict with Japan, they would be the first to be exposed to the suffering and horrors of war. On the subject Senator Wright said:

"A Pacific Coast Congress should be called at some convenient meeting place, and within the near future, to consider the importance of maintaining a fleet on a larger scale and to adopt a plan of campaign which will insure action on the part of Congress. I suggest that the newspapers of the State call to the attention of Gov. Gillett the importance of securing the coöperation of neighboring States in convening such a congress. Rear Admiral Robley D. Evans undoubtedly could be depended upon to lead in such a movement. There is but one possible way in which absolute safety can be guaranteed the Pacific Coast, and that is for the Federal government to begin at the earliest possible date to build a navy that will be the supreme power on the Pacific Ocean.

SEEKS MISSING HUSBAND.

Mrs. Charles Huddleston is here from Los Angeles seeking a missing husband. According to her story, pathetically told the police with an accompaniment of tears, Huddleston left her last January to go to Imperial county. Since then she has not heard from him. Accompanied by her 15-year-old son, she came here in hopes that her husband may have drifted from Imperial county to this point. The police are doing what they can to assist the heartbroken woman to find the truant husband.

GIVES AWAY HER CHILD.

Leaving her 11-months-old child with a neighboring woman, Mrs. Mary Valinia has not been seen since. The neighbor, Mrs. John Wade, has had the custody of the babe two weeks. She now realizes that the child was given her as a gift. She has asked the police to locate the mother, who Mrs. Wade believes has abandoned the baby.

SEARCHES FOR HER SON.

Mrs. Mary Mooney of Covina is here searching for her son, Charles Davis Mooney, 18 years old, who has been missing since August. Mrs. Mooney said she traced her son as far as the grain fields near Irvine, Orange county. From there she traced him to Oceanside. He had left there. She believes he has come to San Diego to enlist in the navy.

MRS. CORDELIA DYE IS DEAD.

Mrs. Cordelia Dye, wife of J. R. Dye, died at her home, Dye Villa. She was born in New York in 1836. Mrs. Dye was one of the chief supporters of the Fredericka Home for the Aged. She was a liberal giver to all charities. Besides children in Wisconsin and Michigan she is survived by Mrs. S. J. Haden and Miss Lena Caywood, and George W. Dye, nieces and nephew, who reside in Los Angeles.

LOSES HER EYESIGHT.

Hospital authorities state that Miss Carrie Donough, who Tuesday was caught between the floor of the freight elevator and the door leading to the shaft, will recover, although she will lose the sight of her left eye. Besides that affliction she was painfully bruised and cut.

WOULD EVICT STRANGE MEN.

Upland Officers Puzzled by Queer Character Who Has Squatters' Claim.

UPLAND, Sept. 22.—Marshals Sawyer of this city and Hardy of Ontario were engaged by Martin Van Kuhn, the aged German who was a few days ago a victim of a sneak thief, to search the premises occupied by James Borje, more commonly known locally as "Black Charlie," whom Van Kuhn suspected of having made away with the greater part of his wearing apparel, his blankets and other belongings, stolen from Van Kuhn's temporary home, in an old barn just south of the Santa Fé tracks, this city. Marshal Sawyer reports having found nothing in the search to indicate the guilt of "Black Charlie," however.

Residents of that section of the city, as well as others who are property owners there, have started proceedings to dislodge "Black Charlie" from the premises which he is said to occupy without warrant, other than squatters' rights. He has been served by Ontario officers with notice to vacate the land, but since that notice he has had a large amount of hay hauled to the tract and stacked there. From time to time, ugly suspicion has been said to point to him for various offenses, more or less serious, but thus far he has always seemed to clear his skirts of the charges. Great interest is manifested by many people here over the outcome of the proceedings.

NEW HEAD CHOSEN.

H. A. Mumsey, formerly of Riverside, has been engaged as the new manager of the Upland Citrus Association, to succeed Charles D. Adams, who has occupied that position ever since the organization of the association. A great deal of interest at the recent annual meeting centered about the question of whether or not Mr. Adams should be retained.

TROUBLE OVER SETTLEMENT.

D. C. Howard of a Los Angeles firm of contractors, who had charge of the recent macadamizing of Ninth street, this city, was here yesterday with a view to making a settlement with property owners for the work. There was no definite action, however, and the Board of Trustees is to meet this evening, when another representative of the contractors is scheduled to be present. It is intimated that the contractors wish to compromise, but there is said to be little disposition for this among property owners. It is believed, however, by many that the specifications for the work are at fault.

U. S. War Vessels at Coronado.

ILLEGAL LIQUOR SELLING.

Elsinore Men Arrested and Arraigned on a Charge of Violating State Laws.

ELSINORE, Sept. 22.—Quickly following the killing of the saloon ordinance Monday evening, followed last evening the raiding of some of the alleged blind pigs. The affair was totally unexpected and interrupted business in an unexpected manner. And yet so quickly did the news spread, that although it was late at night when the alleged liquor sellers were brought before the authorities, the little City Hall was crowded with men.

The hearing was held this morning at 10:30 o'clock before Recorder Harrison, the complaints being sworn to by Scott Sense, a supposed Anti-Saloon League detective, who has been at work here for a couple of weeks.

Both Spencer Jones of the Boyd Drug Company and Byron Robinson appeared and pleaded not guilty. Robinson's trial was set for October 11 and Jones's for October 12.

Ed Robinson, who was also arrested, disappeared last evening during the scramble for bondsmen and did not appear this morning at the hearing.

TEAM WORK.

TWO TOWNS TO JOIN FORCES.

THINK LIGHT MAY BE HAD FOR LESS MONEY.

Both Cities Appoint Committees to Make Thorough Investigation of the Cost and Other Practical Features and a Joint Meeting to Devise Ways and Means Is Promised.

SAN BERNARDINO, Sept. 22.—This city and Redlands may join in the installation of a lighting and power plant. For years the two cities have been gazing with envy upon Riverside's municipal lighting plant, until now sentiment has so thoroughly crystallized in the two towns that the authorities have been forced to take cognizance of the situation. San Bernardino has a committee looking into the matter, with a view of collecting the necessary data upon which to base a bond issue.

The City Trustees of Redlands have now appointed a committee to make overtures to San Bernardino looking toward the installation of a plant to be owned by the two cities jointly. The idea meets with favor in many sources here. The local authorities will probably appoint a like committee to act with the Redlands men, in devising ways and means.

MEMORIAL PROPOSED.

A movement has been started here to rear a memorial in Meadowbrook Park to Col. W. L. Vestal, through whose efforts, in the face of burning criticism, the park became a reality. Mayor S. W. McNabb proposes that the old water wheel, which in years past ground the flour for the residents of the valley, be installed in the park as a memorial. It was one of Col. Vestal's latest plans to have this wheel installed in the park as an additional attraction.

PALO VERDE VALLEY NEWS.

PALO VERDE, Sept. 22.—A series of equinoctial storms has greatly modified the torridity of the summer. No higher temperatures were ever recorded here than during this summer. All kinds of work went on as usual under the cooling influence of a dry atmosphere and southwesterly winds.

September has brought a marked change in the number of people coming into the valley. The autos have been crowded with returning vacationists and seekers after homesteads.

The Land Office advises, but does not order, a return of settlers to their lands pending the settlement of the swamp and overflow question. Residence on claims and the amount of improvements made will be determining factors in making a decision in case of contests.

The public school at Palo Verde opens next Monday with a new teacher. The former teacher, Miss Pearl Reed, is soon to be married.

The Blythe City Supply Company has added a new member to the firm, Mr. Neil Hinckley, who owns a half-interest in the auto company, becomes a partner with Mr. Charles Grundstrom in the store business.

Evans & Guthrie are busy putting in a cable ferry across the Colorado at Ehrenberg. They hope to have it ready for the big Los Angeles to Phoenix auto race which comes off early in November.

D. B. Lockhard, formerly the host at Coronado Tent City, is now in charge of the Blythe City Hotel.

The new auto line to Blythe Junction, thirty-eight miles from the valley, is in running order. Three trips are made each week.

The Blythe school opened last Monday in the new brick building, with about forty pupils. Mrs. Hildreth is again engaged as the teacher.

Dr. Curl will move from the valley to Riverside, his former home. This will leave the community without a resident physician.

L. H. Reid, the Southern Pacific agent at Glamis, is expected home early next month. He has spent two months' vacation in Georgia.

J. D. Snyder, resident on the West Mesa, has brought in three teams and supplies to begin work on clearing several thousand acres of mesa land for assessment work on desert entries.

Bull Fight at Tia Juana 25th.

Try Murine Eye Remedy.

For Red, Weak, Weary, Watery Eyes, Granulated Eyelids and Pink Eyes. Murine Doesn't Smart; Soothes Eye Pain.

Change in Beach Service.

Effective Sunday, September 25, Salt Lake Route trains leaving Los Angeles at 11:20 p.m. Sundays for Long Beach and San Pedro, and leaving San Pedro at 7:00 a.m. and 9:00 p.m. for Los Angeles will be discontinued. Train leaving San Pedro at 6:00 p.m. will run daily, with connection from Catalina Island.

Free S. & H. Green Trading Stamps

on all orders for beer, wines and liquors. Old Plantation Distilling Co., 103-109 South Broadway. Pasones Home A1272; Main 1641.

FOR good fiction read The Times Magazine of the coming Sunday.

DOCTOR ADVISED OPERATION

Cured by Lydia E. Pinkham's Vegetable Compound

Galena, Kans.—"A year ago last March I fell, and a few days after there was soreness in my right side. In a short time a bunch came and it bothered me so much at night I could not sleep. It kept growing larger and by fall it was as large as a hen's egg. I could not go to bed without a hot water bottle applied to that side. I had one of the best doctors in Kansas and he told my husband that I would have to be operated on as it was something like a tumor caused by a rupture. I wrote to you for advice and you told me not to get discouraged but to take Lydia E. Pinkham's Vegetable Compound. I did take it and soon the lump in my side broke and passed away."—Mrs. R. R. HUEY, 713 Mineral Ave., Galena, Kans.

Lydia E. Pinkham's Vegetable Compound, made from roots and herbs, has proved to be the most successful remedy for curing the worst forms of female ills, including displacements, inflammation, fibroid tumors, irregularities, periodic pains, backache, bearing-down feeling, flatulency, indigestion, and nervous prostration. It costs but a trifle to try it, and the result has been worth millions to many suffering women.

If you want special advice write for it to Mrs. Pinkham, Lynn, Mass. It is free and always helpful.

RIVERSIDE.

RIVERSIDE, Sept. 22.—For a cash consideration of $20,000, George W. Thomas of Riverside has purchased an eighty-acre alfalfa ranch near Perris from E. S. Moffett. The property was bought by Mr. Moffett two years ago for $8000. It is located on San Jacinto avenue, three-fourths of a mile east of Perris, and is practically all planted to alfalfa. The ranch is watered by a well which furnishes 140 inches of water, pumped by a new forty-horse power Western engine. On the property are two residences and a big stock and hay barn.

Mr. Thomas, who is a practical dairyman, will make of the place a model dairy and stock ranch.

S. L. Avery and seven associates of Los Angeles made filings today on three gypsum claims of 160 acres each in the promising Ironwood mining district, in the eastern end of Riverside county. The claims are situated on unsurveyed land in the Santa Maria Mountains.

U. S. War Vessels at Coronado.

ESCONDIDO BANQUET.

ESCONDIDO, Sept. 22.—As a token of his appreciation of the loyalty of the members of the executive committee in making the 1910 Grape Day festival a grand success, W. E. Alexander last evening gave the committeemen a banquet at Hotel Escondido. At the close of the dinner many matters of vital importance to Escondido were discussed and a decision was reached that a civic body of some sort should be formed immediately to coöperate with the municipal bodies for the upbuilding of the city and valley. A meeting will be held for this purpose Monday evening.

The High School enrollment is 130, while the entering class numbers 47, both being the largest in the history of the school. In the class for the study of agriculture, just introduced into the curriculum, there are thirty-eight pupils. Experiments in agriculture are to be conducted on the school campus. The school athletics are to be under the direction of Prof. Park.

SANTA PAULA NOTES.

SANTA PAULA, Sept. 22.—The order of sale of the Bishop property on Mill street was confirmed in the Superior Court this week, thus removing the last barrier in the way of constructing Santa Paula's new hotel. Bids for the new building will be opened October 3.

Miss Hazel Dickinson and H. T. Henderson were married yesterday at the bride's home in the presence of seventy-five guests.

Encampment No. 118, I.O.O.F., was organized here this week with forty-three members. Numerous Odd Fellows from Ventura were present.

PORTERVILLE NOTES.

PORTERVILLE, Sept. 21.—At the regular meeting of the Merchants' Association held last night at the Chamber of Commerce, a committee of five was appointed to confer with the City Council with regard to the immediate placing of electroliers for the illumination of the Main street business district. This committee includes R. M. Lana, proprietor of the Elite candy factory; H. F. Brey, president of the Porterville Lumber Co.; C. C. Farnsworth, manager of the Rochdale Co.; J. A. Rigby, vice-president of the Marshal-Rigby Co., and A. J. DeLaney, president of the DeLaney Hardware Company.

W. E. Sprott, over whose retention as manager of the Tulare County Citrus Fruit Exchange a merry war was waged early in the present year, was unanimously chosen to succeed himself at a meeting of the directors of the organization held in the offices here yesterday.

Steamships

LONDON PARIS BREMEN **North** TUESDAYS 10 A. M.
Express Sailings.
Kais. Wil. II..Oct. 4|Cecilie .....Oct. 18
K. Wm. d. Gr..Oct. 11|Kronp. Wm....Oct. 25

LONDON PARIS BREMEN **German** THURSDAYS 10 A. M.
Twin Screw Sailings.
Jr. Kurfuerst..Oct. 6|G. Wash.(new) Oct 20
Prinz F. Wm..Oct. 13*Barbarossa ..Oct. 27
*Bremen direct.

GIBRALTAR NAPLES GENOA **Lloyd** SATURDAYS 11 A. M.
K. Luise .....Oct. 1|Koenig Albert..Oct. 22
Berlin (new)..Oct. 8|P. Irene.....Nov. 5
Wireless and Submarine Signals.
Independent Round-the-World Tours.
Travelers' Checks Good All Over the World.
OELRICHS & CO., Gen'l Agts., 5 Broadway, N.Y.
Branch Offices, 260 Powell St., San Francisco, Cal.; or Hugh B. Rice Co., 609 S. Spring St.; Lehman's S. S. Agency, 350 S. Spring St.; German-American Savings Bank Steamship Dept., Spring and Fourth Sts.; H. O. Wilson, 257 S. Spring St.; German American Savings Bank, Steamship Department, Spring and Fourth streets, Los Angeles, Cal.

Last Low Fares To—

Omaha
Topeka
Kansas City

Sale Dates Oct. 7 and 8

$60.00 Round Trip

RETURN LIMIT OCTOBER 31

Diverse Routes—Tickets will be sold going via any direct route and returning via another, if desired, without extra charge. For the trip one way via Shasta Route and Portland, an extra charge of $24.50 from Los Angeles will be made. Proportionate charge from other stations.

FOR MORE PARTICULAR INFORMATION SEE AGENTS

Southern Pacific

Los Angeles Offices—600 So. Spring St., and Arcade Station, Fifth and Central Ave.

Pasadena Office—148 East Colorado Street

Cured In Five Days

Hernia, Piles and Varicose Veins.

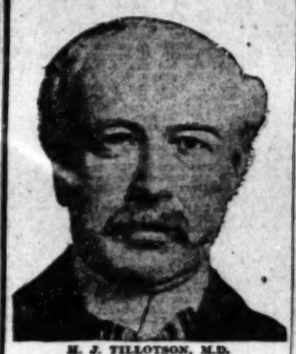

M. J. TILLOTSON, M.D.
Established 20 Years.

I am the only Specialist in Los Angeles who is sole owner of his office and equipment, who does not advertise a fictitious name and photograph. I publish my true photograph, correct name, personally conduct my office. I am the longest established, most successful and reliable, as medical credentials and press records prove. I make this statement that you will know you consult a celebrated Specialist, who sees and treats patients personally. I possess skill and experience, acquired in such a way that no other can share, and should not be classed with the medical companies. Experience is the safe standard by which judgment may be valued, and it is unwise and expensive to embrace the statements of medical companies. It is impossible for a medical company to attend colleges. Companies have no diploma or license to practice medicine in California or any other State. Medical companies usually are named after a doctor. A portrait, whose personality and identity are indefinite, is selected and published as the leading specialist of the office. Hired substitutes, ordinary doctors with questionable ability, give consultation, examination and treatment.

A thorough investigation should be made by every ailing person as to the specialist he consults. Duty and destiny to self and those who depend upon you demand the best medical attention. You have the ability and can give you this service. I have always charged a very reasonable fee, so that my services may be obtained by any man who sincerely desires to be cured. I make no misleading statements or unbusinesslike propositions; neither do I desire to be particularly independent, and I would like to have you for a patient, if you will come to me on a strictly professional basis, and the inducements that I offer, which are my ability and thirty years' successful experience, time-saving treatment and guarantee of cure of certain diseases.

NO MONEY REQUIRED TO COMMENCE TREATMENT. Many patients have no confidence in their doctor, because he demands pay before a cure has been effected, and there are many who have been misinformed about their condition, or through unsuccessful treatment have become skeptical and think there is no cure for them. I want an opportunity to treat such cases. It makes no difference about the financial part, as I accept pay for my services as benefits are derived when I am satisfied the patient is reliable. Health is capital at interest. I will prove my ability to cure you before asking pay for my services.

WRITTEN GUARANTEE.

Dr. Tillotson's written guarantee means a cure or no pay for services. I guarantee to cure certain diseases or refund every dollar you have paid me for my services. My services cost you nothing unless I cure your Varicose Veins, Hernia, Piles, Fissures, Ulcerations, or any disease I guarantee to cure. My terms are reasonable and no more than you are willing and able to pay.

READ MY BOOK—It contains information every young man, husband and father should have regarding himself. Book Sent Free to those who, in my opinion, will be benefited by it. Call or write before treating for disease or disorders.

Office Hours—8 a.m. to 12 m.; 1 to 5 and 6 to 8 p.m. Sundays 9 a.m. to 1 p.m.

I Offer a Free Consultation and Examination.

ENGLISH, GERMAN, SWEDISH, NORWEGIAN, DANISH, SPANISH SPOKEN.

H. J. TILLOTSON, M. D.

Entrance 254 South Broadway, Cor. Third and Broadway, Los Angeles.

Steamships.

HAMBURG-AMERICAN

Pleasure Cruises

Superb cruises this winter, leaving New York for the Orient Jan. 28, to the West Indies, Jan. 24, Feb. 25 and March 28, to South America Jan. 21, and two Grand Cruises Around the World, leaving New York Nov. 1, 1911; leaving San Francisco Feb. 17, 1912.

Write for detailed itineraries.

London — Paris — Hamburg

[Kaiserin Aug. Vic.....Oct. 1, 10 A.M.
*Pennsylvania .....Oct. 8, 11 A.M.
Deutschland .....Oct. 5, 9 A.M.
Bluecher .....Oct. 12, 12 M.
[Unexcelled Ritz-Carlton a la Carte Restaurant. Gymnasium, Elec. Baths, Elevator, Palm Gardens. *Second Cabin only.

Gibraltar, Naples and Genoa

*S. S. CLEVELAND .....Oct. 15, 11 A.M.
*S. S. CINCINNATI .....Nov. 3, 10 A.M.
S. S. BATAVIA .....Nov. 15, 12 M.
*S. S. CLEVELAND .....Dec. 8, 10 A.M.
*New—17,000 tons. Elevator, Electric Baths, Gymnasium, etc.

Guide and Travel Books on Sale.

HAMBURG-AMERICAN LINE, 160 Powell St., San Francisco, Cal., or Hugh B. Rice Co., 609 S. Spring St., or German-American Savings Bank, Spring and Fourth Sts., Los Angeles, Cal.

BUSINESS. Barometer of the Markets---Financial—Commercial.

FINANCIAL.

OFFICE OF THE TIMES
Los Angeles, Sept 23, 1910.

BANK CLEARINGS. Bank clearings yesterday were $2,235,414.99. For the corresponding day of 1909, $1,967,194.73; for the same day of 1908, $1,250,960.01.

Monday	$ 2,753,310.99
Tuesday	2,8.4,082.28
Wednesday	3,479,607.03
Thursday	2,238,414.99
Total	$11,327,392.29
Same time, 1909	8,823,063.07
Same time, 1908	6,596,373.72

Following were the quotations on general and mining securities listed on the Los Angeles Stock Exchange, ground floor, I. W. Hellman building, Fourth and Main streets, for yesterday's session of the exchange:

OIL STOCKS.

Industrials—	Bid.	Asked.
American Crude Oil Co.	....	$ .60
American Petroleum Co. pfd.	....	90.00
American Petroleum Co. com.	$ 82.50	90.00
Associated Oil	42.50	43.00
Bakersfield Oil	....	1.85
California Midway Oil Co.	....	.53
Central	1.84	1.91
Consolidated Oil Co.	.65½	.67½
Kern Mercantile Co.	....	.75
Home Oil	....	1.75
Imperial Oil Co.	.80½	.82½
Independent Oil Co.	....	.33
Kern Oil Co.	1.00	....
Lion Oil Co.	....	.97
Los Angeles Oil Co.	....	.45
Lucky Oil Co.	....	8.00
Maricopa Oil Co.	....	.07
Monarch Oil Co.	....	.14
Occidental Oil Co.	.36	.41
Occidental of California	....	1.15
Occidental Petroleum	....	67.00
Ohio Oil Co.	27.75	28.00
Pacific Coast Oil Co.	....	4.50
Peerless Oil Co.	....	1.10
Pennsylvania Pet. Ltd. pfd.	....	97.00
Pennsylvania Pet. Ltd. com.	....	28.00
Pittsburg Oil Co.	....	4.50
Pittsburg Pet. Co.	....	1.10
Producers' Oil Co.	....	.32½
Reed Crude Oil Co.	....	30.00
Reed Oil & L. Co.	....	.17
Reed Ranch Oil Co.	....	....
Rio Bravo Oil Co.	....	1.15
Rio Grande Oil Co.	70.00	90.00
Rio Grande Oil Co.	99.50	101.00
Rio Grande Provident Co.	....	94.00
Rio Grande Oil Co.	.38	.39½
Royal Western Union	....	100.00
Santa Maria Oil Co.	....	.55
Shamrock Oil Co.	....	....
Shell Co. of California	....	....
Shell Co. co-producers—	....	....
Shell Co. Petrolithic Inv. Oil Co.	¾.00	.01½
Shell Co. Midway Oil Co.	....	.25
Shell Co. Development Co.	.04½	.05

BANK STOCKS.

	Bid.	Asked.
American Exchange Nat'l Bank	$ 40.00	$130.00
American Savings Bank	150.00	175.00
Bank of Italy	115.00	....
Broadway National Bank	....	180.00
Citizens' National	200.00	220.00
Commercial National	150.00	....
Farmers' National	....	200.00
First National	....	350.00
Home Savings Bank	271.00	....
International Bank of L. A.	12.50	....
Merchants' National	485.00	....
Pacific-American Savings	340.00	360.00
Pacific Savings Bank	130.00	....
Savings Bk. of L. A.	116.00	....
Security Savings Bank	580.00	....
Southern Trust & Trust Co.	....	150.00
Union Bank of California	180.00	....
Union Trust Co. of Commerce	105.00	....
Union Savings Bank	200.00	275.00
Southern Trust Co.	65.00	80.00

(per share paid up.)

BONDS.

(All bonds sold flat.)

	Bid.	Asked.
American Petroleum Co.	89	90
Associated Oil Co.	94½	95½
Bakersfield Oil	....	....
Bakersfield Water & P. Co.	98	....
Bonanza Water Co.	99	104
Central Electric Co. 1st R.	95	99
Electric Co. 1909 issue	101	104
Home Tel. Co. 1st Refg.	67½	73
Home Pipe Line	....	100
Pac. Ind. Con. Mtge.	....	104½
Pac. Ry. Gen. Con.	....	101
Pac. Ry. 1st Refg.	....	....
Railway Co.	105	....
Traction Co. 1st	102	110
Traction Co. 5s	101	106
Union Nat'l Gas Co.	....	100
Union Oil Co.	97½	....
Water, Light & Power Co.	96	100
Water, P. & T. Co.	....	100
Water Con. Water Co.	....	102½
Water, Ltd., H. T. & T. Co.	....	75½
Water, H. T. & T. 1st Mtgs.	....	80
Water Co.	99	....
Transportation Co.	90	....
Water, P. & T. Co.	....	75
Water, Co.	97½	....
Water, H. T. & T. Co.	70	....

INDUSTRIAL AND PUBLIC UTILITIES.

	Bid.	Asked.
Portland Cement Co.	$ 80.00	....
California Hospital	....	$ 90.00
Edison Electric pfd.	70.25	70.75
Edison Electric com.	50.00	55.00
Edison Con'l Sugar	....	41.00
Home Telephone pfd.	30.25	34.25½
Home Telephone com.	4.75	15.00
Los Angeles Gas & E. Co.	17.00	18.00
Los Angeles Athletic Club	....	10.00
Los Angeles Brewing Co.	....	100.00
Los Angeles Investment Co.	3.15	....
Los Angeles Nat'l Gas com.	17.00	20.00
Los Angeles Soda Co.	20.00	23.00
Los Angeles Mutual Life Ins. Co.	290.00	....
Pacific Electric, Stone Co. of Cal.	....	6.87½
Pacific Home, H. T. & T. Co.	....	31.00
Pacific Light, H. T. & T. Co.	....	22.00
Pacific Lighting, H. T. & T. Co.	....	99.00
Pacific Lighting S. H. T. pfd.	....	20.00
Pacific Lighting, H. T. & T. Co.	....	1.00
Pacific Light & Water	....	100.00
Pacific Light & Power Co. pfd.	275.00	....
Pacific Light & Power Co. com.	176.00	....
Pacific Light & Trust Co. pfd.	176.00	....
Pacific Light & Trust Co. com.	176.00	....
Pacific Light & Trust Sec.	176.00	....
Pacific, D. T. & T. pfd.	25.87½	....
Pacific Security Corp. pfd.	....	100.00
Pacific Tel. Co.	50.00	53.00
Pacific Home T. & T. Co.	....	25.00
Pacific Light, H. T. & T. Co.	....	....

(9—Morning session: 1000 Cal. Midway buyer 30; 1000 do. at 31½, buyer 30; Cleveland Oil at 6; 2000 do. at 5¾; 2000 do. at 5¾; 2000 do. at 5¾; 1000 do. at 5¾; 5000 do. at 5¾; Pet. Co. com. at 19.00; Consol. at 27½, buyer 30; 30 Mex. Pet. Ltd. at 27.75; 2000 United Oil at 58; 2000 Oleum at 4½; 1000 do. at 4¾.

9—Afternoon session: 2000 Cleveland at 5¾; 4000 do. at 5¾; 5000 do. at 5¾; 5000 do. at 5¾; 1000 do. at 5¾; buyer 30 days; 2000 do. at 5¾; buyer 30; 2000 Consol. Midway at 27; at 26¾; 70 Mex. Pet. Ltd. com. at 27.75; 2000 Dev. Co. at 4¾; 20 Union Oil at 97.75.

MINING STOCKS.

CALIFORNIA.	Bid.	Asked.
Bonanza—	....	....
Golden Hills M. Co.	.05½	.05¾
NEVADA.		
Bullfrog District—		
Bullfrog Parallel	$7.30	.81

1000 shares.

E MARKETS.

CAL PRODUCE MARKET.

Dairy in fige suffuses the market with agreeable gossip in the past two days. There have been on the jump and right at the bulk basis on figs is a fraction higher than last year at the corresponding time. This price on both white and black is 3¼ cents for fruit at the shipping point which is usually Fresno or small points in the Fresno district, where fig culture is rapidly progressing. According to the reports of the crop, who are also broken up by the greater portion of it, the harvest is 30 per cent. smaller than last year, but there were not nearly enough figs obtainable to supply the demand. Blacks sold in 25-pound boxes are offered at 1.40 to the box by the wholesale trade to the trade. At that figure there is good buying. Preparing for their winter trade. Account of the very small egg receipts the past few days, several times less than the red cases per day, the market was up 2 cents a dozen on locals of both yesterday morning. Only 94 cases were in. The arrivals from along the coast as well as some from the San Joaquin valley are helping to fill out the daily call for eggs.

Receipts of butter totaled 34,892 pounds. The market showed little or no change in prices being on all listed grades with the eastern stock selling.

Receipts of cheese were 1408 pounds. Immediate sales sold very well, bringing 28 cents for jobbing. Northern fresh sold at 16½, there was also a fair demand for Oregon cheese. Eastern offerings were numerous.

Egg receipts were only 76 sacks and the market showed more firmness than on any of the past three weeks. Highlands of fancy brought as high as 1.60 in a few cases there were no onion arrivals nor new dry beans. Pinks were down to 6.00 for jobbing sales. Sweet potato arrivals were a car of northern stock, altogether 264 sacks.

Fruit arrivals were 12,092 boxes. The deciduous apples was good. Receipts of grapes were ample and there was a better feeling in the market on Muscats. Bartlett fruit is in good call and continue to bring a ruling on very fancy fruit.

Of the melons the most common variety in the market. Sea perch, one of the delicacies of this district, were also among arrivals. Halibut and barracuda were represented. The demand for fish good.

Prices Current.

Eggs—Fresh local ranch, candled, selected, 30c; ranch, case count, selling price, 25; fresh, 25; storage, extras, 26@27; firsts, 24.

Butter—Price to trade, 2½c above quotations; creamery, extras, 29½ per lb.; creamery, 21; ladle, 25 per lb.; cooking, 25.

Cheese—Northern, fresh, 17@17½; Oregon fresh, 17; eastern cheese, 18@19; Longhorn, fresh, twins, 17½; triplets, stories, 18@18½; Young America, 19@20; Dom. Swiss, 22@23; limburger, 20; Edam, 20@22; per case, 24; Tulare, Lisbi, Sierra, 1.90 per box; Breakfast, 1.90 per box; Neufchatel, 1.50; Camembert, 2.50 per box; cream-

ORANGES AND LEMONS.

DAILY CITRUS REPORTS OF THE EASTERN MARKETS.

[BY DIRECT WIRE TO THE TIMES.]

NEW YORK, Sept. 22.—[Exclusive Dispatch.] Five cars oranges and one car lemons sold. Market very steady on both oranges and lemons. Clear and fair.

VALENCIAS.

	Average.
Luna, xc, E. Peycke Co.	$3.80
Golden Phesasant, xc, Ind. Ft. Co.	2.65
Gabriella, xc, Ind. Ft. Co.	3.25
Citrus Belle, sd, Ind. Ft. Co.	2.90
Jasmine, D. M. Ex.	3.55
Pointier, A. C. G. Ex.	2.90
Pomona, S. A. Ex.	1.15

LEMONS.

Selected $6.35

Boston Market.

BOSTON, Sept. 22.—[Exclusive Dispatch.] Cool. Market strong on oranges, easier on lemons.

Oranges—Navels, 2.50@3.50; Mediterranean sweets, 1.00 per box; Canada cream, 1.00@1.10 per box; Anchor, large, 15.

Lemons—Pinks, No. 1, 4.50; Lady Washington, No. 1, 4.50; small white, No. 1, 4.50; Lemonas, No. 1, 5.00; black eye, 3.75; lentils, 3.00; Garvanzas, 4.50.

DRIED FRUITS — Apples, evaporated, 9; blackberries, 50 1-lb. cartons, 10@11. Chirons, fancy, 10-lb. boxes, 18@20. Currants, imp, fancy, bulk, reclaimed, 7¼; fancy, 50 1-lb. packages, imported, Patras, fancy, 6c, 7@. Farsa, fancy, 12a, 14; Persian Golden, 30s, 7; Persian Golden, 12s, 6@6½. Figs, local, new, box 10 ½-lb. bricks, 1.75; White, 10-lb. bricks, 90; loose, 2c, 1.50@1.90 per box; Imported, Smyrna, 10-lb. box, 75 per lb. 1-lb basket, 15@17 per lb. Nectarines, per lb., 9@10; fancy, 25s, 8. Peaches, fancy, 25s, 6½; choice, 50s, 7½; choice, sacks, 5½; fancy peeled, 25s, 20. Peels, lemon or orange, 10c 12. Prunes, 30-40, 5; 50-60, 5; 60-70, 5; 70-80, 6½; 80-90, 7½; 90-100, 5. (When packed in 50-lb. boxes, 1½c extra.) Apricots, fancy, 12@13; choice, 14. Pears, 10.—Plums, 11.

RAISINS — Sultanas, bleached, 7; unbleached, 6; seeded, 8 for 16-oz. pkg., 6½ for 12-oz. pkg. London Layers, 2-crown, 1.15; 3-crown, 1.40; 4-crown, 1.75; 5-crown, 2.00; 6-crown, 2.50; loose Muscatels, 2-crown, 4; 3-crown 5; 4-crown 6.

NUTS—New almonds fancy IXL, 16½@17½; almonds, fancy, paper-shell, 15@16; almonds, choice, softshell, 11; assorted nuts, 25-lb. boxes, 12½@13; filberts, large, 14; pecans, large, 13; pine nuts, 20; peanuts, eastern, "Sun," raw, 5½; peanuts, eastern "Sun," roasted, 6½; peanuts, Japs, fancy, raw, 6½; peanuts, Japs, roasted, 8@9; California, new, 7; walnuts, Klondykes, 25; Jumbos, 17@18; No. 1 softshell, 14; walnuts, No. 2, softshell, 10; cocoanuts, 90 per doz.; popcorn, 2½@4.60; eastern, 3.50@4.00.

HONEY—Comb honey, water white 1-lb frames, 18; light amber, 15; white, 17; extracted, light amber, 8; white, 8½; water white, 9; beeswax, 26 per lb.

CITRUS FRUITS—Valencias, 2.75@4.00, fancy pack; seconds, 2.00@2.25; lemons, fancy pack, 3.50@4.00; choice, 2.50@3.00; unpacked stock, 2.00@2.50; grapefruit, seedless, 3.25@3.50; seeded, 2.50@3.00; limes, 1.25@1.50 per hundred.

FRESH FRUITS—Apples, new, 50@65 per lug box; Spitzenburgs, 1.50; Greenings, 1.00; Bellefleurs, 1.10@1.25; Wine Sap, Winter Pearmains, 1.25; Red Pearmains, 1.25; Pippins, 50@1.00; Baldwins, 1.50; crabapples, 1.50; bananas, 4@4½ per lb.; Bermuda bananas, 6 per lb.; pineapples, 4@5; peaches, Salways, 60@75 per box; Strawberry Clings, 50@90; cantaloupes, 1.50@1.75 per vegetable crate; Casabas, 1.50@1.75; watermelons, 4@1 per lb.; figs, black, 80@1.00 per box; white, 75@1 plums, Kelsey, 1.40@1.60; green gage, 60@75; Hungarian prunes, 1.00@1.25; grapes, Malagas, 80@1.00; Rose of Peru, 1.00; Tokay, 1.00; Muscats, 1.00; heads frozen, each, 50; feet, frozen, each, 5; livers, each, 25.

MUTTON—Per lb., net, lambs, plain, 12; lambs, caul, 12; yearlings, 11½; wethers, 10½; ewes, 10; racks, 12½; legs, 12; loins, 10½; tongues, each, 3; pluck, each, 3; heads, skinned, each, 10; brains, 2; liver, hearts, 30.

PORK—Per lb., net, dressed hogs, head on 14; do., head off, 13½; trimmed hogs, 16½; loins, fresh, 17½; loins, eastern, frozen, 18; loins, local, frozen, 17; legs, 16½; shoulders, 12; picnics, 11½; butts, 14; bellies, 19; leaf lard, 15; trimmings, 13; tenderloins, 27; spare ribs, fresh, 12; frozen, 8; head, 7; back fat, 12; tails, 5; neck bones, 4; tongues, 10; pigs feet, each, 3½; livers, 7; hearts, each, 5; pluck, each, 10; kidneys, each, 1½.

SAUSAGE—Per lb., net, Diamond "C" link 15; Diamond "C" bulk, 15; fresh pork links, 14; fresh pork, bulk, 13; Spanish style pork, 11½; blood, 8; liver, 8; head cheese, in casings, 8; sour head cheese, 10-lb. pails, 70; bologna style, 7½; bologna style, paraffined sacks, 8; Frankfurt style, 8; Coney Island style Frankfurt, 9; minced, in bladders, 12; Dougla Salami (Italian,) 25@30; German, 25½; Cervelat, 26@28; Holstein Cervelat, 19; Farmer Cervelat, 20.

BACON—Winchester, 10-lb. bacon, 22½; Winchester, 20-lb. bacon, 21½, 12 avg., 21¾; Empress, 24½; 40's, 16½@17½; Wilshire, 29½; Atlas bacon, 21½; Gold Band, 30's, 20½; Diamond "C" 4-6-lb. 24½; Diamond "C" 6-8-lb., 24¾. Helmet bacon, 17; Orange Blossom bacon, 16; Sunlight bacon, 6-8 avg., 24½; Rex Breakfast bacon, 8-10 avg., 22½; Rex Breakfast bacon, 10-12 avg., 22½; Rex Boneless, 20; Regal, 20; Pioneer bacon, 15. Hams—Winchester, 10-lb. hams, 21½; Helmet, 6-8 avg., 19½; White Label hams, 8 to 10 lbs., 20; Armour's Star whole hams, 16-lb. avg., 20; Armour's Shield bacon, 6-8 avg., 28½; Colonial, 24½; Special bacon, 22½; Wester bacon, 10-12 lbs. avg., 17½; Angelus, 6-8 avg., 25½; Angelus, 8-10 lbs. avg., 24½; Angelus, 10-12 lbs. avg., 23½.

DRY SALTED MEATS—Dry salt narrow bellies, 18½; dry salt clear bellies, 16-20 avg., bleached, 6; seeded, 8 for 16-oz. pkg., 6¼ for 12-oz. pkg. London Layers, 2-crown, 1.15; 3-crown, 1.40; 4-crown, 1.75; 5-crown, 2.00; 6-crown, 2.50; loose Muscatels, 2-crown, 4; 3-crown 5; 4-crown 6.

NUTS—New almonds fancy IXL, 16½@17½; almonds, fancy, paper-shell, 15@16; almonds, choice, softshell, 11; assorted nuts, 25-lb. boxes, 12½@13; filberts, large, 14; pecans, large, 13; pine nuts, 20; peanuts, eastern, "Sun," raw, 5½; peanuts, eastern "Sun," roasted, 6½; peanuts, Japs, fancy, raw, 6½; peanuts, Japs, roasted, 8@9; California, new, 7; walnuts, Klondykes, 25; Jumbos, 17@18; No. 1 softshell, 14; walnuts, No. 2, softshell, 10; cocoanuts, 90 per doz.; popcorn, 2½@4.60; eastern, 3.50@4.00.

HONEY—Comb honey, water white 1-lb frames, 18; light amber, 15; white, 17; extracted, light amber, 8; white, 8½; water white, 9; beeswax, 26 per lb.

CITRUS FRUITS—Valencias, 2.75@4.00, fancy pack; seconds, 2.00@2.25; lemons, fancy pack, 3.50@4.00; choice, 2.50@3.00; unpacked stock, 2.00@2.50; grapefruit, seedless, 3.25@3.50; seeded, 2.50@3.00; limes, 1.25@1.50 per hundred.

FRESH FRUITS—Apples, new, 50@65 per lug box; Spitzenburgs, 1.50; Greenings, 1.00; Bellefleurs, 1.10@1.25; Wine Sap, Winter Pearmains, 1.25; Red Pearmains, 1.25; Pippins, 50@1.00; Baldwins, 1.50; crabapples, 1.50; bananas, 4@4½ per lb.; Bermuda bananas, 6 per lb.; pineapples, 4@5; peaches, Salways, 60@75 per box; Strawberry Clings, 50@90; cantaloupes, 1.50@1.75 per vegetable crate; Casabas, 1.50@1.75; watermelons, 4@1 per lb.; figs, black, 80@1.00 per box; white, 75@1 plums, Kelsey, 1.40@1.60; green gage, 60@75; Hungarian prunes, 1.00@1.25; grapes, Malagas, 80@1.00; Rose of Peru, 1.00; Tokay, 1.00; Muscats, 1.00; heads frozen, each, 50; feet, frozen, each, 5; livers, each, 25.

MUTTON—Per lb., net, lambs, plain, 12; lambs, caul, 12; yearlings, 11½; wethers, 10½; ewes, 10; racks, 12½; legs, 12; loins, 10½; tongues, each, 3; pluck, each, 3; heads, skinned, each, 10; brains, 2; liver, hearts, 30.

PORK—Per lb., net, dressed hogs, head on 14; do., head off, 13½; trimmed hogs, 16½; loins, fresh, 17½; loins, eastern, frozen, 18; loins, local, frozen, 17; legs, 16½; shoulders, 12; picnics, 11½; butts, 14; bellies, 19; leaf lard, 15; trimmings, 13; tenderloins, 27; spare ribs, fresh, 12; frozen, 8; head, 7; back fat, 12; tails, 5; neck bones, 4; tongues, 10; pigs feet, each, 3½; livers, 7; hearts, each, 5; pluck, each, 10; kidneys, each, 1½.

SAUSAGE—Per lb., net, Diamond "C" link 15; Diamond "C" bulk, 15; fresh pork links, 14; fresh pork, bulk, 13; Spanish style pork, 11½; blood, 8; liver, 8; head cheese, in casings, 8; sour head cheese, 10-lb. pails, 70; bologna style, 7½; bologna style, paraffined sacks, 8; Frankfurt style, 8; Coney Island style Frankfurt, 9; minced, in bladders, 12; Douglas Salami (Italian,) 25@30; German, 25½; Cervelat, 26@28; Holstein Cervelat, 19; Farmer Cervelat, 20.

BACON—Winchester, 10-lb. bacon, 22½; Winchester, 20-lb. bacon, 21½, 12 avg., 21¾; Empress, 24½; 40's, 16½@17½; Wilshire, 29½; Atlas bacon, 21½; Gold Band, 30's, 20½; Diamond "C" 4-6-lb. 24½; Diamond "C" 6-8-lb., 24¾. Helmet bacon, 17; Orange Blossom bacon, 16; Sunlight bacon, 6-8 avg., 24½; Rex Breakfast bacon, 8-10 avg., 22½; Rex Breakfast bacon, 10-12 avg., 22½; Rex Boneless, 20; Regal, 20; Pioneer bacon, 15. Hams—Winchester, 10-lb. hams, 21½; Helmet, 6-8 avg., 19½; White Label hams, 8 to 10 lbs., 20; Armour's Star whole hams, 16-lb. avg., 20; Armour's Shield bacon, 6-8 avg., 28½; Colonial, 24½; Special bacon, 22½; Wester bacon, 10-12 lbs. avg., 17½; Angelus, 6-8 avg., 25½; Angelus, 8-10 lbs. avg., 24½; Angelus, 10-12 lbs. avg., 23½.

DRY SALTED MEATS—Dry salt narrow bellies, 18½; dry salt clear bellies, 16-20 avg., 17½; dry salt backs, 17½; short clear backs, 16½; short clear sides, 16½; dried beef, insides, 21; dried beef, outsides, 17; beef knuckles, 21; medium bacon, 14@14½; bacon suets, 15; bacon backs, 14½; smoked beef tongues, 25½.

PICKLED GOODS—Honey-comb tripe, half-pigs feet, half-bbls., 6.00; do., kegs, 2.75; do., bbls., 5.00; do., kegs, 2.00; do., kits, 1.40; spiced kits, 1.40; pickled lambs' tongues, kits, 2.00; pigs' tongues, spiced, kits, 2.00.

HAMS — Per lb., Rex, 14; Rex skinned hams, 20½; Diamond C, 20½; Diamond C, skinned hams, 20½; boiled boneless Rex hams, 19½; Pioneer hams, 18½; Regal, 18; mild-cured hams, 17½; plain hams, 16½; Winchester, small, 16-12, 19½; Winchester hams, avg., 19½; Premium, 10 to 12 avg., 23½, 12-14 lbs., 22½; 14-16 lbs., 20; Winchester picnics, 14½; Winchester boiled hams, 19½; Winchester skinned hams, 21; Gold Band, 17½; California hams, 13½; Premium skinned hams, 16½; Atlas hams, 18½; minced hams, 15½; Cylinder boiled hams, 23½; Premium boiled hams, 27; Oxford boiled hams, 18½; Star boiled hams, 30; Star hams, 10-12 avg., 22; Armour's Star hams, 14-16 avg., 22½; Star bacon, 12-14 avg., 22½; Shield hams, 18½; Wilshire boiled hams, 25½; Angelus boiled hams, 28½; Angelus, skinned, 22½; Angelus, picnics, 14½.

BARRELED MEATS—

	Bbls	Half-bbls.
Rumps (bone in)	10.00	5.50
Rumps (bone out)	14.25	7.50
Plate beef	11.50	6.00
Rolled plate (boneless)	14.00	7.50
Family pork	25.00	17.50
Fancy rump pork (narrow)	26.50	18.50

LARD—Tierces, per lb., 17; cases, 10½; 10-pound, 11; Crescent lard, 11½; back fat, 10; Yellow Cotosuet, 11; White Cotosuet, 13; Mission lard, 11½; Compound lard, eastern, 8½; Diamond C Kettle lard, 10½@10½; White Label, 11¼; basis Suetene, 10½; K. C. lard, 14½; Armour's Shield lard, 15½; Armour's Simon Pure lard, 16½; Armour's Vegetole, 12; Pennant lard, 11½; White Label lard, 15½; Bakers' pure lard, 14½; Fairbank's White Cottolene, 17; Red Star lard, 16; Suetene, 11; Premium pound cans, 12½; leaf lard, 16½; Rex pure lard, 1 case, 7.75; 5 cases, 7.15; 10 cases, 7.10; Bakers' Cottolene, 1 tierce, 12½; 2 tierces, 12¾; 4 tierces, 12½; Fairbanks's Snow White lard, tierce basis, 12; Angelus lard, 17; Angelus compound, 10½.

SALT—Western, handled through L. A. jobbers, Princess salt, cartons, 20 2s per case, 1.30; 150-lb. bales, Crown brand, all-sized pockets, per bale, 1.75; Wellington Dairy, 2s, per ton, 16.00; 10s, per ton, 15.00; 22s, per ton, 14.00; granulated and ¾-ground, large, per ton, 10.50; ice-cream and evaporated sheep, 30s, per ton, 9.50; Crown or Gran, Dairy, 50s, 12.00; 100s, 11.50; granulated and ¾-ground, 100s, 11.00, lump, stock, imported per ton, 21.00; lump, stock, Utah, per ton, 15.50. Imported in bond, car lots, San Pedro salt: Blue Cross, bales, 10 lbs., 2.80; Angelus, bales, 1.80; Blue Cross, fine dairy, 5.00; Rock or ½-ground, 30s, per ton, 14.00; Rock or ½-ground, 50s, per ton, 12.00; add 10c, ¼-bbls., 25c, and boxes, 50c per 100 lbs. All prices are net cash, less 2½c cwt., 15 days. Beef grain, 6.30; Standard cane, 6.40; Standard beets, 6.40; Cube A, crushed or fine crushed, 6.65; Candy grain, 6.50; Powdered, 6.50; C. & H. Confectioners', 6.40; Extra C or B, 5.90; Golden C, 5.80; D, 5.70; Bowles ex powdered, 50-lb. boxes, 6.15; Bowles ex powdered, 25-lb. boxes, 6.40; Bowles ex powdered, 10-lb. boxes, 6.65; Bowles ex powdered, bbls., 7.15; Bowles Bros.' Bar, ¼-bbls., 7.75; Bowles Bros.' Bar, ½-bbls., 8.00; Bowles Bros.' Bar, tins, 9.00; Bowles Bros.' Bar, 50-lb. boxes, wood, 8.50; Palace Bar, 25-lb. tins, 9.00; Dominos, 5.30; Cut Loaf, 6.50.

FAMILY FLOUR—Local patents, Capitol flour, 6.00; Al bakers' flour, 6.00; bakers' superfine and California blend, 5.60; Aurora, 5.40; Mikado, 5.00; Pansy, 4.80; Crown flour, 4.80; Globe flour, 6.20. Select: Hilfordale white, 5.60; Silver Star flour, 5.40; XXX flour, 5.40; Queen of Our Pride, 4.20; Purity, 5.35; Apple Blossom, 5.00; Eclipse, 5.50.

CALIFORNIA AND EASTERN FLOURS—Kansas, 6.40; Mayflower, 6.60; Eclipse, 6.50.

FLOUR—	In ½-bbl. bags.	In ¼-bbl. bags.	In ⅛-bbl. bags.
	boxes.	49's.	98's.
Perf. Pat. Pastry	$5.30	5.00	4.85
Buckwheat flour	5.30	5.00	4.85
Graham flour	3.40	3.20	3.15
Rye flour or meal	3.40	3.20	3.15
Cornmeal, W. & Y.	3.60	3.40	3.35
Oatmeal, ground	3.60	3.40	3.35
Oatmeal, Steel Cut	4.45	4.45	4.40
Cracked wheat	5.70	5.50	5.45
Entire wheat flour	5.50	5.30	5.25
Pearl barley	5.45	5.25	5.20
Split peas, green	5.45	5.25	5.20
Split peas, yellow	7.70	7.50	7.45
Gluten flour	6.20	6.00	5.95
Hominy, large or small	4.15	3.95	3.90
Farina	4.00	3.80	3.75
Rolled oats	4.00	3.80	3.75
Rolled oats, quarts	4.60	4.40	4.35

GRAIN AND FEED—Barley, per cwt., 1.90; wheat, No. 1, 1.85; wheat, cracked, 2.00; corn, 1.75; corn, Sm. Y., 1.90; cracked corn, 1.80; feed meal, 1.85; bran, heavy, 1.50; rolled barley, 1.10; linseed oil cake meal, 2.00; cotton seed meal, 2.00; alfalfa meal, 1.10; coconut cake, 1.35; shorts, 1.75; oats, white, Oregon, 1.85; oats, red, California, 1.85; eastern mixed, 1.90.

Excelsior Chick Food.....$2.25 $2.50 $2.75 $3.00
" Fattening Food.... 2.25 2.50 2.75 3.00
" Egg Food 1.25
" Moulting Food 1.35

POPCORN—Rice, shelled, fancy, western, per lb., 5; new ear corn, 4.00@4.50 per 100 lbs.

HAY—(Quotations here given are from wholesaler to trade.) Choice barley hay, 12.00@14.00; No. 1, 10.00@11.00; choice wheat hay, 12.00@14.00; No. 2, 10.00@11.00; No. 1 tame oat hay, 14.00@16.00; No. 2, 12.00@14.00; northern alfalfa, 12.00@13.00; local, 11.00@12.50; timothy, 17.00@19.00; stock hay, 8.00@10.00; straw, 40@50.

LINSEED OIL—Boiled, in barrels, 1.12; raw, in barrels, 1.11; in cases, 5c higher.

TURPENTINE—In cases, 68; in barrels, 61; Arcturus (turpentine substitute,) in cases, 65; in barrels, 58.

Quotations on petroleum products, f. o. b. tank cars, Los Angeles:

GASOLINE AND DISTILLATE—Red Crown gasoline, bulk, 17½; cases, 24½ per gal.; 86-deg. gasoline, in bbls., 3 per gal.; in cases, 27½; engine distillate, bulk, 8 per gal.; V. M. & P. naphtha, bbls., 16; cases, 23.

OIL—Water white, 9¾; Pearl, 16½; Eocene, 19½; Elaine, 20½.

FUEL OIL—85@21.0c per bbl.

LOCAL STOCK EXCHANGE.

Mexican Common Shows Strong and a Considerable Number of Shares Change Hands.

The market of the Los Angeles Stock Exchange yesterday was exceedingly active. Cleveland, which opened at 6 in the morning, sold down to 5 1-8 toward the close. Mexican common was very strong and a considerable number of shares changed hands, the price being in the neighborhood of 27¾. California Midway held at about the same, two sales being made in this stock. United gained two points.

Oleum Development sold at about the same price all day, but was somewhat weaker. Union Provident had an order on the floor all day, and the trade was finally made in the afternoon at 97¾.

There was some little call for Associated bonds and Home first mortgage bonds. Outside of that the bond market was very quiet. Southern Trust was the only bank stock that seemed to be in demand.

SAN FRANCISCO LIST.

Tonopah Extension Sells Above a Dollar and Gains Seven Cents—Lift in the Leaders.

[Special Service to The Times by B. F. Taylor, Stock Broker.]

SAN FRANCISCO, Sept. 22.—Southern Nevada stocks were not active today, and changes in quotations were of small consequence. Consolidated and Florence were each up 2½. Jumbo Extension and Fraction each lost 1, and Atlanta gained 1. The balance remained unchanged.

In the Tonopah list Tonopah Mining continued strong. Tunopah Extension sold above $1, and closed at $1.01, a gain of 7; Belmont was off 5, and West End 2½. Jim Butler was stronger than it has been before in weeks, closing 90 bid, with no stock offered.

Nevada Hills lost 2½. Bullfrog Mountain was up 1. Pittsburg Silver Peak 1. There were no changes in the Bullfrogs except Mayflower, which was strong, selling at 2. Coalition was unchanged.

There was slight improvement in the Comstock leaders, Mexican gaining 2, Consolidated Virginia 3. The cheap stocks are practically unchanged. The following were the closing bid and asked quotations:

Goldfield

District—	Bid.	Ask.
Atlanta	14	15
Booth	10	11
Blue Bull	5	6
Colum. Mtn.	—	5
Conqueror	—	2
Comb. Frac.	20	—
Crack'Jack	—	3
Daisy	3	5
Triangle	—	2
Florence	25	26
Gfd. Cons.	873	8.75
B. Bell	2	3
Gfd. Kew	8	9
Great Bend	2	3
Jumbo Ex.	61	62
Kendall	3	4
Lone Star	2	4
Oro	2	4
Red Hills	3	4
Sandstorm	4	—
St. Ives	19	20
Silver Pick	8	9
Yel. Tiger	6	8
Red Top X.	3	4
Mergers	15	16
Spearhead	10	11

Tonopah

District—	Bid.	Ask.
Mizpah X.	35	—
Belmont	630	635
Jim Butler	28	30
Midway	19	21
McNamara	20	21
Montana	95	—
Ton. of N.	850	—
Ton. Ext.	1.03	—
West End	58	59
N. Star	7	8
N. Star	7	8

Bullfrog

District—		
Amethyst	—	1
Bfg. N. B.	—	1
Bonnie C.	4	—
Mont. Mtn.	1	—
May Cons.	5	6
Tramp Con.	4	5

Other

Districts—		
Nev. Hills	24½	25
Pitts S. P.	45	—
Round Mtn.	47	—
Rawh. Coal.	19	—
Fair. Eagle	40	—
Dexter	—	7

Callboard Sales.

SAN FRANCISCO, Sept. 22.—Wheat, easy, no trading; cash, 1.15@1.07½; May, 1.14 asked; December, 1.07¼. Corn, steady, large yellow, 1.40. Af

Accurate Information
We have accurate information of all the leading companies. Call or write for a list of securities that we recommend.
JOSEPH BALL COMPANY,
Security Building.
Phones: 10545; Main 2219.
Members L. A. Stock Exchange.
Members New York Curb.

WM. R. STAATS CO.
103-7 W. 4th St. 65 S. Raymond Ave.
Los Angeles. Pasadena, Cal.
Municipal and Corporation
BONDS
Descriptive Circulars and information furnished on request.

Security Income Growth
Quarterly Dividend Day September 15, 1910. Holders of Investment Bonds, properties No. 1 and No. 2, will receive checks on presentation of coupons.
The Trustee Company
424 So. Broadway, Suite 204-6.

W. HALSEY & CO.
Government, Municipal and Corporation
BONDS
UNION TRUST BUILDING
LOS ANGELES, CAL.
San Francisco New York
Philadelphia Chicago

Savemoneyitg
means saving money out of every pay check. Come and get it cashed. Save something if it is only a dollar. That would be $52 in a year. It would be a start for a home or buy a lot of Christmas presents, not speaking of a rainy day when you don't have the pay check.
ALL NIGHT & DAY BANK
6TH & SPRING STS.

WE BUY AND SELL EXCHANGE
The Southern Trust Company
COMMERCIAL, SAVINGS, TRUST
114 WEST FOURTH STREET
The "Wall Street" of Los Angeles

WANTED
Street Bonds & Warrants
THE EMPIRE SECURITIES COMPANY
302 Union Trust Building

Development Company
best speculative purchase of all the stocks. Full information furnished. Orders executed by STILSON COMPANY
BUILDING J. W. Hellman Bldg.
305 H. W. Hellman Bldg. Main 10261

Carroll & Co.
ANGELES, SAN FRANCISCO, PORTLAND
BONDS

INTEREST PAID
STATE MUTUAL
BUILDING & LOAN ASSN.
SPRING ST. LOS ANGELES, CAL.
LARGEST ASSOCIATION IN CALIFORNIA
Jan. 1, 1910, — $3,485,180
20th Annual Statement and Booklet

Sullivan Company
SECURITIES.
CENTRAL OIL STOCK.
Los Angeles Stock Exch.
W. Hellman Bldg., L. A.
Colorado St., Pasadena, Cal.

2.90 PER YEAR
SAFE DEPOSIT BOXES
CO. SPRING
AMERICAN EXCHANGE NATIONAL BANK
4% INTEREST PAID ON SAVINGS DEPOSIT ACCOUNTS & SECOND STS.

Business AND AFFAIRS.

METAL MARKET.

SILVER.

NEW YORK, Sept. 22.—Bar ..., 53½

LEAD.

NEW YORK, Sept. 22.—Lead ... Close, 4.37½ to 4.40.

COPPER.

NEW YORK, Sept. 22.—Cop... dull; Lake, 12.50 to ...; electrolytic, 12.37½ to ...; casting, 12.12½ to ...

PERSONAL.

A. Hunt, a Goldfield mining ... is staying at the Angelus.

... Kingsbury, City Attorney of ... is registered at the Alexandria.

... and Mrs. H. M. Scott are passing their honeymoon at the Hollenbeck. Scott is a young merchant of ...

T. Turner, a mining expert of ... Junction, is among the recent ... at the Angelus.

... Bothfeld a real estate dealer ... Pasadena, is making his home ... Bellevue while in the city.

... Wood, who has mining interests ... Nevada, is at the Hayward.

... Bibb, Pacific Coast manager ... Simon Crucible Steel Company ... San Francisco, is at the Hollen...

... Pol, a sugar beet specialist of ... Lake, is registered at he Van ...

... Gordon, with one of the San ... banks, is a guest at the Na...

... Thomas of the Texas Com... and cattle, is registered at ... from El Paso.

... Fuller, who obtained the San ... contract for a fire alarm sys... is registered at the Hollenbeck ...

... L. Davis is a guest at the ... as a Chicago attorney.

... Gordon, a shoe manufacturer ... is staying at the Hayward.

... Miller and wife of Rock... are registered at the ...

... Mrs. Missouls, Mont., ... a few days at the Van Nuys.

... Hall, a mining mine... man.

... Dr. I. L. Hilliard of San ... is among the arrivals at the Angelus. ... is a real estate dealer.

... Dr. I. Mains, who are ... the Coast, are registered ... from New York.

... Pollard, an electrical ... Hanover, B. C., is a re... at the Hayward.

... C. D. Geddes are pleas... guests at the Hollenbeck. Mr. ... a mining man of Kingman.

... and is staying at the An... in the city. He is assistant ... San Diego Savings ...

... B. Lezow of New ... at the Van Nuys for a ... Saturday while passing ...

... Jos. O. G. Singer of In... guests of the Alexandria while ... Sacramento. Singer is a ...

... Barlow is a recent arrival ... Berkeley, where ... real estate operator. ... of the firm of Karpen ... furniture dealers ... a guest at the ...

... of the San Francisco ad... H. L. Cook & Co., is ... the Lankershim while ...

... Manager of the ... of San Diego before ... arrived at the Alexan... Our home after a long ... East.

... H. M. Millett of San ... at the Lankershim. Mr. ... merchant. R. H. Wil... of San Francisco, is ... same hotel.

... and her daughter, of ... Forest, England, are ... Alexandria. Mrs. Stan... wife of a schoolmate of ... who is entertaining the ... guest while here.

TRAVELERS.

People Who Are Registered at Hotels in Other Cities.

[TO THE TIMES.]

SAN FRANCISCO, Sept. 22.—[Exclusive Dispatch.]—Following Los Angeles people registered tonight at New Stillwell: M. J. Miller, Fresno; A. G. Herrick, Mrs. M. A. Wright, Miss M. A. Prescott; Victoria, Mrs. J. Miller, Mrs. Hill, F. J. Ayckeye, Rasmaker; Imperial, Mrs. R. L. McComb, Mrs. M. McGillin; Coronado, C. A. Canfield; Mrs. S. H. Mrs. T. M. Lynn, Grand, A. P. Tom... Redmond, F. C. Lea; Lindell, Fresno River... Clermette, B. S. Pear...

AT CHICAGO.

CHICAGO, Sept. 22.—[Exclusive Dispatch.] The following Los Angeles people registered tonight at Chi...: Auditorium, Mr. and Mrs. Harrison, F. E. McGee, San Diego; Brevoort, Mrs. H. Russo-Grand Pa... Mrs. Harris, Great North... Majestic, Mr. and ... Lee.

AT SAN FRANCISCO.

SAN FRANCISCO, Sept. 22.—[Exclusive Dispatch.] The following Los Angeles people registered tonight at the hotels: Palace, G. Lawler, R. W. Smith, E. S. Spalding, G. O. Shaw, Earl Cowan, Mr. and Mrs. George ... Carr, Bernice Carr; ... and wife, W. ... Groot and wife, W. ... and wife, W. ... Mrs. M. Ert, F. A. ...

Cough should be lost when a dose of croup, Chamberlain's Cough Remedy given as soon as hoarseness or even appears, will prevent it. Sold by all dealers.

Santa Fe Service.

Leave Los Angeles daily at 11:30 a. m. Salt Lake Route trains leaving Los Angeles at 11:30 a.m. and Sundays for Long Beach and San Pedro, and leaving San Pedro at 7:00 a.m. and 9:00 p.m. for Los Angeles will be discontinued. Train leaving San Pedro at 4:00 p.m. will run daily, with connection from Catalina Island. Train leaving Los Angeles at 4:00 p.m. will run daily, except Sunday, for Long Beach and San Pedro.

Dr. Miles' Anti-Pain Pills relieve headache, backache, neuralgia, nervousness, dizziness, sleeplessness, menstrual pains, etc. First dose helps. Sold by druggists. Book on nerves sent free. Dr. Miles Medical Co., Elkhart, Ind.

Chamberlain's Colic, Cholera and Diarrhoea Remedy is today the best medicine in use for the relief of bowel complaints. It cures diarrhoea, dysentery and cholera, taken at the first unnatural looseness of the bowels. It is equally good for children and adults. It is pleasant to take. For sale by all dealers.

Hair restored to its natural color by Egyptian Henna. A harmless dye, quick cure. All druggists.

THE WEATHER.

COMPARATIVE TEMPERATURES.

	Max.	Min.	Mean.		Max.	Min.	Mean.
Boston	78	50	64	New York	78	58	68
Washington	82	60	70	Buffalo	68	44	56
Pittsburg	78	52	66	Cincinnati	75	58	66
Chicago	72	60	66	St. Paul	66	58	62
St. Louis	84	64	74	Kansas City	82	66	74
Cleveland	68	52	60	Jacksonville	90	70	80
Los Angeles	78	66	72	Portland	64	54	59

**The maximum is for day before yesterday; the minimum for yesterday. The mean is the average temperature for the two days.

LOCAL OFFICE, U. S. WEATHER BUREAU, Los Angeles, Sept. 22.—[Reported by A. B. Wollaber, Local Forecaster.] At 5 o'clock a.m. the barometer registered 29.90; at 5 p.m., 29.84. Thermometer for the corresponding hours showed 67 deg. and 70 deg. Relative humidity, 5 a.m., 100 per cent.; 5 p.m., 72 per cent. Wind, 5 a.m., southwest, velocity 3 miles; 5 p.m., southwest, velocity 8 miles. Maximum temperature, 78 deg.; minimum, 55 deg. Rainfall for season, .04 inch. Barometer reduced to sea level.

Weather Conditions.—A moderate disturbance, central this morning between the Missouri Valley and the lake region, has given light to moderately heavy rain from Eastern Washington to the Great Lakes, with rain falling at several points within that area at the time of observation this morning. Light rain is also reported from North Carolina, but elsewhere east of the Rocky Mountains generally fair weather has prevailed. The weather is generally fair on the Pacific Slope, with some cloudiness at scattered points, and these conditions are likely to continue in Los Angeles and vicinity tonight and Friday.

Forecasts.—Local forecast for Los Angeles and vicinity: Generally fair tonight and Tuesday; light, variable winds, mostly westerly.

California south of the Tehachepi: Fair tonight, except cloudy along the coast; Friday fair.

Pasadena, Redlands, Riverside and San Bernardino: Fair tonight and Friday.

SAN FRANCISCO, Sept. 22.—Forecasts:

San Francisco and vicinity: Fair Friday; fog in the morning, breaking away early; light south wind, changing to brisk west.

Santa Clara Valley: Fair Friday; overcast in the morning; light north wind.

Sacramento Valley: Fair Friday; warm in the forenoon; cooler Friday night; light north wind, changing to south.

San Joaquin Valley: Fair Friday; continued warm; light north wind.

Southern California: Fair Friday; overcast in the morning; light south wind.

Arizona: Partly cloudy and colder Friday; Saturday fair.

YUMA, (Ariz.) Sept. 22.—[Exclusive Dispatch from the U. S. Reclamation Service.] Gauge height Colorado River, 11.50 feet.

SHIPPING.

PORT LOS ANGELES, SAN PEDRO.

ARRIVED—THURSDAY, SEPT. 22.

Steamship Governor, Capt. Thomas, from San Diego.

Steamer James S. Higgins, Capt. Higgins, from Fort Bragg, via San Francisco and Redondo Beach.

Steamer Whittier, Capt. Seamens, from San Francisco.

SAILED—THURSDAY, SEPT. 22.

Steamship Governor, Capt. Jepsen, for Seattle, via San Francisco.

Steamship Governor, Capt. Thomas, for Seattle, via San Francisco.

Steamer Raymond, Capt. Knudsen, for Willapa Harbor, via San Francisco.

IN PORT.

Steamer James S. Higgins, Salt Lake wharf.
Oil steamer Whittier, Salt Lake wharf.
Steamer George W. Fenwick, Natl. L. Co. wharf.
Steamer Samoa, S. P. slip.
British ship Glenholm, S. P. wharf.
Schooner Samar, S. P. slip.
Schooner King Cyrus, S. P. wharf.
British bark Formosa, S. P. wharf.
Bark Alden Besse, Salt Lake wharf.
Schooner Alert, E. K. Wood wharf.
Schooner Oceania Vance, Consolidated wharf.
Schooner Annie M. Campbell, E. K. Wood wharf.
Schooner A. J. West, Salt Lake wharf.

TO SAIL—FRIDAY, SEPT. 23.

Steamer Samoa, Capt. Madsen, for Caspar, via San Francisco.
Oil steamer Whittier, Capt. Seamens, for San Francisco.

SATURDAY, SEPT. 24.

Steamship Santa Rosa, Capt. Alexander, for San Diego.
Steamer Hanalei, Capt. McFarland, for San Francisco, direct.

SUNDAY, SEPT. 25.

Steamship Santa Rosa, Capt. Alexander, for San Francisco, via Redondo Beach and Santa Barbara.

ON WAY TO THIS PORT.

Steamer Shasta, from Portland, via San Francisco.
Steamer Hanalei, from San Francisco, direct.
Steamer Carlos, from Gray's Harbor, via San Francisco.
Steamer Homer, from San Francisco, and way ports.
Steamship Bear, from Portland, via San Francisco.
Steamer Coronado, from Gray's Harbor, via San Francisco.
Steamship Roanoke, from Portland, via San Francisco.
Steamer Riverside, from Mukilteo.
Steamer Wellesley, from Aberdeen.
Barkentine Newsboy, from Gray's Harbor.
Barkentine Echo, from Coos Bay.
Schooner C. A. Thayer, from Gray's Harbor.
Schooner A. B. Johnson, from Bellingham.
Schooner Rosamond, from South Bend.
Steamer Francis H. Leggett, from Eureka.
Steamer Alcatraz, from Point Arena.
Steamer Yosemite, from Portland, via San Francisco.

COMING FROM FOREIGN PORTS.

British steamer Bankdale, on way from Junin, Chile.
British steamer Penrith Castle, on way from Barry, Eng., via Montevideo.
German ship Wilhelmina, on the way from Antwerp, for Henry Lund & Co.

Tide Table for San Pedro.

		High.	Low.
Friday, Sept. 23		11:42 a.m.	5:18 a.m.
			6:22 p.m.
Saturday,	" 24	1:15 a.m.	5:57 a.m.
		12:34 p.m.	7:04 p.m.
Sunday,	" 25	2:53 a.m.	6:37 a.m.
		1:46 p.m.	9:24 p.m.
Monday,	" 26	5:53 a.m.	9:25 a.m.
		3:25 p.m.	11:15 p.m.
Tuesday,	" 27	6:45 a.m.	11:13 a.m.
		5:06 p.m.	
Wednesday,	" 28	7:29 a.m.	0:14 a.m.
		6:08 p.m.	12:17 p.m.
Thursday,	" 29	7:48 a.m.	12:58 a.m.
		7:02 p.m.	1:08 p.m.

Part Items.

The schooner A. J. West, Capt. Smith, arriving from Gray's Harbor, will discharge 650,000 feet of lumber at the Salt Lake wharf for various consignees.

The Pacific Coast Steamship Company's liner Governor, Capt. Thomas, called here today for passengers and freight, bound for Seattle, via Redondo Beach and San Francisco.

After discharging a part cargo of lumber at Redondo Beach, the steamer James S. Higgins, Capt. Higgins, arrived from Fort Bragg with the remainder.

The oil steamer Whittier, Capt. Seamens, has arrived from San Francisco and will load 19,000 barrels of oil at the Terminal tanks for the Union Oil Company.

REDONDO BEACH.

ARRIVED—THURSDAY, SEPT. 22.

Schooner James S. Higgins, Capt. Kalin, from Ft. Bragg, with cargo of lumber for local wholesalers.

—steamer Carmel, Capt. Hadwick, from Portland, with cargo of 400,000 feet of lumber for local dealers.

Steamer George Loomis, Capt. Daniels, from Point Richmond, with cargo of 650 barrels of gasoline consigned to Standard Oil Company.

Steamship Governor, Capt. Thomas, from San Diego, via Los Angeles Harbor, with freight and passengers.

SAILED—THURSDAY, SEPT. 22.

Steamship Governor, Capt. Thomas, for Seattle, via San Francisco, with 175 tons of freight and 226 passengers.

Tug Redondo, Capt. Sevenson, for San Diego, towing dredger for Los Angeles Harbor.

Steamer George Loomis, Capt. Daniels, for Point Richmond, in ballast, to reload for this port.

IN PORT—THURSDAY, SEPT. 22.

British steamer Iran, in the stream.
Steamer James S. Higgins, Wharf No. 1.
Steamer Carmel, Wharf No. 2.

SCHEDULE OF ARRIVALS AND DEPARTURES OF PASSENGER VESSELS.

FRIDAY, Sept. 23.—Steamship Santa Rosa, from San Francisco, via Santa Barbara, on voyage for San Diego, via Los Angeles Harbor.

SUNDAY, Sept. 25.—Steamship Santa Rosa, from San Diego, via San Pedro, on voyage for San Francisco via Santa Barbara.

TUESDAY, Sept. 27.—Steamship President from Seattle, via San Francisco and San Pedro, for San Diego.

LOADING FOR THIS PORT.

Br. steamer Strathlorne, Muroran, Japan.
Br. steamer Carlton, Muroran, Japan.
Barkentine Irmgarde, Hilo, Hawaiian Islands.
Schooner Samar, Everett.
Schooner L. D. Foster, Tacoma.
Schooner Luzon, Eagle Harbor.
Schooner Amelia.
Schooner Winslow, Winslow.
Steamship Santa Rosa, San Francisco.
Steamship President, Seattle.
Steamer Bandon, Coquille River.

SAILING FOR THIS PORT.

Steamer Saginaw, Willipa Harbor.
Br. steamer Northumbria, Muroran, Japan.
Steamer Raymond, Portland.
American schooner J. M. Weatherwax, from Hilo, Hawaiian Islands.
Steamer Yosemite, San Francisco.
Norwegian steamer Eir, Muroran, Japan.

NOTES.

SAN FRANCISCO, Sept. 22.—Arrived: Steamers Coos Bay, George W. Elder, Beaver, Admiral Sampson, San Pedro. Sailed: Steamer Santa Rosa, San Diego.

SHARES AND MONEY.

STOCK MARKET IS INACTIVE.

VARIOUS INFLUENCES CAUSE HESITANCY.

Cotton Bill of Lading Dispute, Situation in Iron and Steel Trade, Wage Troubles on Railroads Some of the Leading Factors—Bonds Unchanged in Bid Price on Call.

[ASSOCIATED PRESS NIGHT REPORT.]

NEW YORK, Sept. 22.—The stock market started the day with a show of disappointment over the unresponsiveness of the outside demand to the developments which were considered favorable. The Minnesota Railroad law decision passed out of the field of active influences during the day, but the later action of the stock market was regarded as making encouraging resistance to the force of the realizing movement. Some confusion of reports regarding the action of London bankers toward the cotton bill of lading dispute was a factor in the late irregularity of the market. The closing tone was heavy with only narrow price changes. Opinions of the iron and steel trade position continued unsettled and weighted on the market. The professed confidence in maintenance of prices seemed to disappoint a hope that decisive steps were in contemplation which would awaken demand and renew the declining activity of the trade. Reports that trainmen of western railroads were formulating demands for a comprehensive increase in wages directed attention to another phase of the railroad problem, which is associated intimately with the steel trade position. The officials of the railroads are candid in admitting the embarrassment of contending with demands for increased wages in view of the high cost of living. The bill dispute is the only serious menace to the promise of uninterrupted ease in the money market. Bonds were irregular; total sales, par value, $2,488,000. United States bonds were unchanged in the bid price on call.

NEW YORK STOCKS.

CLOSING PRICES—ACTUAL SALES.

[Furnished by Logan & Bryan, Members New York and Boston Stock Exchanges, Bradbury building.]

NEW YORK, Sept. 22.—[Exclusive to The Times.] Following were the closing prices, sales and high and low quotations today:

Sales.		High.	Low.	Bid.	Ask.
.....	Atlantic Coast L.	....	....	109	111
.....	Allis Chalmers	....	....	8	9½
.....	Allis Chalm. pfd.	....	....	27	32
21,500	Amalg. Copper	67¾	62¾	63¾	63¾
.....	Am. Agr. Chem.	....	....	43½	44
.....	Am. Agr. Ch. pfd	....	....	102	107
600	Am. Car & Fdy.	47	46¾	47	47
.....	Do. pfd	....	....	116½	114½
.....	Am. Can Co.	....	....	8	8¼
400	Am. Can Co. pfd	67¾	67	67	67¾
5,600	Am. Beet Sugar	33¾	33¾	33¾	34¼
300	Am. Beet S. pfd.	....	....	80	84
300	Am. Cotton Oil	61¾	61¾	61½	61¾
.....	Am. Cot. Oil pfd	....	....	100	....
.....	Am. Ice Securities	....	....	18½	19
.....	Am. Express	....	....	250	....
.....	Am. Hide & L.	....	....	4	4¾
100	Am. H. & L. pfd	21½	21½	21	22
.....	Am. Linseed	....	....	11	12
400	Am. Linseed pfd.	37½	37	37	37½
100	Am. Locomotive	37¾	37¾	37	37¾
.....	Am. Locom. pfd.	....	....	102½	106
.....	Am. Steel Fdy.	....	....	42¾	43
5,100	Am. Smelt. & R.	63¾	62¾	63¾	64
100	Am. S. & R. pfd.	101	101	100	101
.....	Am. Sugar	....	....	116	117
.....	Am. Tel. & Tel.	....	....	132	133
2,000	Am. Tel. & Tel.	136½	135½	136½	136½
200	Am. Tob. pfd	96	95¾	95¾	....
200	Am. Woolen	28	28	27½	28¾
.....	Am. Woolen pfd.	95¾	95¾	95	96
100	Anaconda	38	38	38½	39
8,800	A. T. & Santa Fe	99¾	98¾	99	99¼
400	A. T. & S.F. pfd.	100¾	100¾	100	100¾
900	Balt. & Ohio	104¾	104¾	104¾	104¾
.....	Balt. & Ohio pfd.	....	....	88	89
.....	Bethlehem Steel	....	....	26½	27½
.....	Beth. Steel pfd.	....	....	56	58½
1,600	B. R. T.	75¾	75	75¾	76
400	Canadian Pacific	190¾	190¾	190¾	191
7,600	C. & O.	76	75	75¾	75¾
600	Central Leather	24¾	23	23	23½
100	Cent. Leath. pfd.	104¾	104¾	104¾	106¾
.....	Chicago & Alton	....	....	27	30
.....	Chicago & A. pfd	....	....	....	65
200	C. & G. W.	23	23	23½	24
100	C. & G. W. pfd.	44	46	46¾	46¾
700	C. & N. W.	146	145½	145	146
.....	C. & N. W. pfd.	....	....	201	210
5,700	C. M. St. P.	122	121¾	121¾	122
100	C. M. & St. P. pfd.	147	147	147	147½
.....	C. C. C. & St. L.	....	....	72½	75
.....	Do. pfd	....	....	100	130
600	Colo. Fuel & Iron	30	29¾	29¾	30
.....	Colo. F. & I. pfd	....	....	200	220
.....	Col. Hock. C. & I.	....	....	4	4½
.....	Colo. Southern	....	....	53¾	54¾
.....	Colo. Sou. 1st pfd.	....	....	72	75
.....	Colo. Sou. 2d pfd	....	....	63	72
1,200	Consolidated Gas	131¾	131	131	131½
200	Corn Products	13½	13½	13¾	14
.....	Corn Products pfd	....	....	14¾	15
.....	Del. & Hudson	....	....	162	164
.....	D. L. & W.	....	....	460	470
2,600	D. & R. G.	39¾	39¾	39¾	39¾
400	D. & R. G. pfd.	71¾	71¾	71¾	72
.....	Distilling Securities	....	....	27	28¾
500	Dul. S. S. & A.	10	10	10½	11
200	Do. pfd	23¾	23¾	23¾	24
600	Erie	28	28	28¾	28¾
100	Erie 1st pfd	42	42	42¾	43
.....	Erie 2d pfd	....	....	33¾	33½
500	General Electric	144	144	144	144½
6,600	Great North. pfd.	128	126¾	128¾	128¾
1,500	Gt. Nor. Ore Ctfs.	52¾	52¾	52¾	52¾
.....	Illinois Central	....	....	139½	139¾
200	Intl. Harvester	98	98	97¾	98
.....	Intl. Harv. pfd.	....	....	119½	120
200	Intl. Paper	10¾	10¾	10	10¾
100	Intl. Paper pfd.	47¾	47¾	47	48
.....	Intl. Pump	....	....	37½	41
100	Intl. Pump pfd.	84¾	84¾	84	84½
.....	Iowa Central	....	....	26¾	28½
200	Iowa Central pfd.	20¾	20¾	20	30½
.....	Kansas City Sou.	....	....	28¾	29
.....	K. C. South. pfd.	....	....	62	64½
.....	L. N.	....	....	140¾	141
.....	Laclede Gas com.	....	....	100¾	100¾
.....	Laclede Gas pfd.	....	....	80	102
.....	Manhattan	....	....	135	137
4,200	Inter. Met.	21	20¾	20¾	20¾
5,900	Inter. Met. pfd.	75	64¾	64¾	65¾
.....	Mex. Cent. 1st pfd	....	....	81¾	83¾
600	Mackay	91	90¾	91	92
900	Mackay pfd	73¾	73¾	73¾	75
100	Minn. & St. L.	23¾	23¾	23	24
.....	Do. 1st pfd	....	....	49	49
1,800	M. S. P. & S. M.	122¾	122¾	122¾	124
.....	Do. pfd	....	....	147	150
200	Mo. Kan. & Tex.	21¾	21¾	21½	21¾
.....	M. K. & T. pfd.	....	....	61¾	62
600	Missouri Pacific	63½	63¼	63	63½
500	Natl. Lead	82	82	81¾	83
.....	Natl. Lead pfd.	....	....	103½	104
.....	Natl. Biscuit	....	....	114¾	114
.....	Natl. Biscuit pfd.	....	....	130	130½
1,200	Nevada Con.	20	19¾	19¾	20
.....	N. Y. Air Brake	....	....	73	74
2,200	N. Y. Central	118¾	117¾	118¾	118¾
100	N. Y. C. & St. L.	61¾	61¾	61¾	62
.....	Do. 1st pfd	....	....	100	110
.....	Do. 2d pfd	....	....	90	93
100	N. Y. Cnt. & W.	40¾	40¾	40¾	41
200	Norfolk & West.	97	97	96¾	....
.....	Norfolk & W. pfd	....	....	83	89
700	North American	45	45	46¾	48
15,100	Northern Pacific	118¾	116¾	118¾	119¾
.....	Omaha	....	....	135	....
.....	Omaha pfd	....	....	140	155
900	Pacific Mail	30¾	30¾	30	31¾
.....	Pac. Tel. & Tel.	....	....	25	27
1,500	Penn. Ry.	129¾	128¾	129¾	130
2,000	People's Gas	107¾	107¾	107¾	108
.....	Pitts. Coal	....	....	16¾	17¼
.....	Pitts. Coal pfd.	....	....	86	90
100	Pressed Steel Car	33¾	33¾	33¾	33¾
.....	Do. pfd	....	....	93¾	96
.....	Pacific Coast	....	....	88	150
.....	P. C. C. & St. L.	....	....	82	94
.....	Do. pfd	....	....	101	115
.....	Pullman	....	....	165½	168
.....	Ry. Steel Springs	....	....	31½	33
.....	Do. pfd	....	....	90	99
97,700	Reading	149¾	141	142¾	143
.....	Reading 1st pfd.	....	....	88	89
.....	Reading 2d pfd.	....	....	87½	95
200	Republic I. & S.	30½	30¼	30	30¾
.....	Rep. I. & S. pfd	....	....	91¼	92
2,200	Rock Island	21	21	21	21¼
1,200	Rock Island pfd.	65¾	62	63	64
100	S. S. S. & I.	56	56	56	57
.....	S. S. S. & I. pfd	....	....	105	115
.....	S. F. & S. P.	....	....	60	65
200	S. L. & S.F. 1st pfd	60	59½	59½	60
.....	S. L. & S.F. 2d pfd	....	....	22	25
.....	St. L. & S.W.	....	....	27½	28
.....	St. L. & S.W. pfd.	....	....	57½	58
14,400	Southern Pacific	114¾	113¾	114¾	114¾
400	Southern Ry.	23¾	23	23	23¾
100	Southern Ry. pfd.	53¾	53¾	53¾	53¾
100	Third Ave. Ry.	36¾	36	36	36¾
4,600	Tenn. Copper	25¾	25¾	25¾	25¾
300	Texas Pacific	28¾	28¾	28¾	28¾
200	Tol. St. L. & W.	23¾	23	23	23¾
500	Do. pfd	62	61	60	60¾
.....	Twin City R. T.	....	....	110½	111¾
.....	Union Bag & P.	....	....	5	5
.....	Un. B. & P. pfd.	....	....	84	85
63,900	Union Pacific	167¾	162¾	166¾	166¾
700	Union Pacific pfd.	91¾	91	91	91¾
600	Utah Copper	46	45¾	45¾	46
100	Va. Ry. & P.	28	28	27	28
.....	Do. pfd	....	....	55	....
.....	U. S. Cast Iron P.	....	....	16	16½
.....	Do. pfd	....	....	81	87
.....	U. S. Express	....	....	99	105
.....	U. S. Marine	....	....	5	5½
.....	U. S. Marine pfd.	....	....	16	24½
.....	U. S. Realty & C.	....	....	69¾	70
.....	U. S. Red. & Ref.	....	....	25¾	25
200	U. S. Rubber	34¾	34¾	34¾	34¾
.....	Do. 1st pfd	....	....	107	107½
.....	Do. 2d pfd	....	....	67½	70
49,500	U. S. Steel	68¾	67¾	67¾	67¾
700	U. S. Steel pfd.	116¾	116¾	116¾	116¾
100	Va.-Car. Chem.	58¾	58	58	58¾
100	Va.-Car. Ch. pfd.	124	124	122	124
.....	Va. Coal & Coke.	....	....	58	60
200	Wabash	16¾	16¾	16½	17
400	Wabash pfd	36¼	36¼	35¾	35¾
.....	Wells-Fargo Ex.	....	....	150	160
2,000	Western Union	66	65¾	65	65¾
500	Westinghouse	63	62½	62	62½
.....	Westing. 1st pfd.	....	....	120	125
200	West. Md. com.	44½	44	43¾	44½
.....	West. Md. pfd.	....	....	67¾	68¾
.....	W. & L. E.	....	....	4½	5¼
200	Do. 1st pfd	10	10	10	11
.....	Do. 2d pfd	....	....	6¾	7
.....	Wisconsin Central	....	....	20	22
7,100	Goldfield Cons.	5¾	4¾	5¼	5¾

TAXABLE WEALTH INCREASES.

VISALIA, Sept. 21.—According to figures which have just been completed by the Assessor of Tulare county, the total valuation of property of the county this year is $21,494,464, of which $4,474,142 was assessed against the railroads. District No. 7 shows the largest amount of property of any of this county, the total valuation being $6,634,847.

On a basis of 60 per cent. assessment the total market valuation of the real and personal property of the county is therefore $52,490,773. Taking into consideration the arbitrary raise of assessments made by the State Board of Equalization last year, the figures for 1910 represent an increase over 1909 of about 30 per cent.

Change in Beach Service.

Effective Sunday, September 25, Salt Lake Route trains leaving Los Angeles at 11:30 p.m. Sundays for Long Beach and San Pedro, and leaving San Pedro at 7:00 a.m. and 9:00 p.m. for Los Angeles will be discontinued. Train leaving San Pedro at 4:00 p.m. will run daily, with connection from Catalina Island.

CANCER
I WILL GIVE $1000
IF I FAIL TO CURE ANY CANCER or TUMOR I TREAT BEFORE IT POISONS DEEP GLANDS
WITHOUT KNIFE OR PAIN
A VEGETABLE PLASTER
NO PAY UNTIL CURED
8000 CURES SWORN TO
People you can see and talk with, Judges, Lawyers, Doctors and Ministers.
WRITTEN GUARANTEE.
Cancers do not PAIN. THEY POISON. A small Tumor, Lump or Sore on the Lip, Face or Body 6 Months is CANCER.
120 Page Book Sent Free with testimonials. Hundreds cured after others failed.

96 YEARS CURING CANCERS, 21 HERE
CANCER IN WOMAN'S BREAST
BEGINS a Small Lump, and if neglected it always poisons deep in the armpit and PROVES FATAL QUICKLY. Address
DR. & MRS. DR. CHAMLEY, CHAMLEY HOME
Managers of U. S. CANCER CURE, Largest in the WORLD
745 AND 747 S. MAIN ST., LOS ANGELES, CAL.
MAIL THIS TO SOMEONE WITH CANCER

Probate Sale of Real Estate
24 95-100 acres in the S. W. ¼

WATER DISPOSAL.

(Continued From First Page.)

other municipalities that need Owens River water, and before the water is here all would have their applications before the Water Board. A foothill gravity line to Pasadena from the aqueduct would be the cheapest supply Pasadena could get, he believed.

SIMONS DISSENTS.

Joseph Simons declared the people must never part with a single inch of the surplus water and that the bonus rate of $50 an acre is too low. He estimated it as worth $300 to $400 an acre, and the rental of $10 a year per acre, he said is also too low.

"Why, down at Laguna we are paying $10 an acre for cold water on alfalfa and glad to get it while the water that will come through the aqueduct will be warm and fit for the orange groves," said he.

He said the surplus water should be sold only to municipalities and delivered to farms only by the month or the year.

Lee C. Gates declared that the charter forbids the sale of any part of the city's water rights without a vote of two-thirds of the electors and that it would never be possible for two-thirds of them to sanction a sale. This eliminated all the question of sale in perpetuity and reduced the problem to one of how to sell within limits, the surplus the city does not need. The city will have a surplus only so long as the water is not required for its own use and when it needs the surplus leased to any other region it may take it back.

"The city must be careful. We have had two expressions as to the price that should be charged for water so leased. Mulholland may be too low, Simons may be too high; but the city ought to sell its surplus and get the best price for it, but at the same time deal fairly with the seekers after the surplus."

Answering a question of Simons, Gates said the selling he spoke of, would be really only leasing and the right to take back the water, would depend on the contract entered into; it might provide graduated rates or it might provide for termination in a number of years.

"What is your water worth to a municipality if you can take it back?" asked McGee of Pasadena.

Gates smiled and said the city could only sell for a limited period as he had already explained the people would never vote for an outright sale or by the annexation of territory.

"I see, if we get any water we will have to come here to drink it," said McGee.

"Better extend the Los Angeles limits," said the Mayor.

E. H. Lockwood of Pasadena urged the water question as the basis on which a concentrated government of all the mutually interested municipalities could be had by which there would be uniform distribution and the elimination of a diversity of local plants, but under which the cities would retain their local self-government.

He asked Mulholland if the bonus and rental would mean the delivery of the water to the Pasadena city limits. Mulholland's answer was that the water would cost the city of Pasadena about $1600 an inch, as it would require the building of a conduit 19½ miles from the San Fernando reservoir.

"If I lived in Pasadena and owned property there I would favor paying $1600 an inch for this water," said Mulholland.

SPEAKING OF JOINING.

Answering some remarks by W. D. Gould about annexing all the cities seeking water and thus letting them share the rights of Los Angeles, Mulholland said he did not doubt that any such annexation scheme would be popular, but that he, as a citizen of Los Angeles, would protest against it.

"Los Angeles has taken this burden of debt on her own back," said he, "and I am not in favor of admitting those who would sneak in under our boundaries in time to escape any part of the burden of that debt, for annexation does not make them share in it."

Lockwood said Pasadena had no desire to "sneak in," but that it would be glad to assume its share of the burden. He asked Mulholland what the maintenance of the aqueduct is estimated to cost.

Mulholland answered that it would be from $50,000 to $75,000 a year. This low cost on a system costing $23,000,000 surprised all.

Answering A. J. Norton, who inquired about the decrease in consumption in the city, through the installation of meters, Mulholland said it has dropped from 302 gallons per capita in 1902, to 170 at the present. He compared it with Washington, which has 250 gallons, and Detroit, which has 160. There is no comparison with Los Angeles in the country, he said, because of its climatic condition and the long dry periods when large amounts of water are used to keep grass, that is not native, alive, and exotic plants.

R. G. Loucks demanded that the city charter be amended to make certain the fact that leasing water would not forever part it from the city before any leases are considered.

The Mayor adjourned the meeting with the statement that another session will be held in the Council chamber next Monday night and the principal talk will be made by Former City Attorney Hewitt, who is conversant with the charter amendment of two years ago, prepared to facilitate the disposal of surplus water and protect the city's possessions.

Among those who attended the "forum," were Walter J. Trask, C. F. McClatt, J. A. Anderson, Dana W. Bartlett, Stoddard Jess, Gen. J. R. Mathews, R. F. Del Valle, J. C. Drake, C. Hawley, Homer Hamlin, W. D. Stephens, W. M. Humphreys, City Attorney Shenk, E. F. Scattergood, Charles H. Toll, Richmond Plant and Oscar E. Farish.

INDORSE SAN FRANCISCO.

Stallers' Convention at San Jose Approves of Gate City for Panama Exposition.

[ASSOCIATED PRESS NIGHT REPORT.]

SAN JOSE, Sept. 22.—An indorsement of San Francisco as the place for holding the 1915 Pacific-Panama Exposition; a resolution calling on the Legislature to enact a law requiring Sunday closing of all mercantile houses, and the election of officers, featured today's session of the California Retail Grocers' Association. Stockton was chosen as the meeting place of the 1911 convention. The following officers were elected:

President, W. H. Postum, Pomona; first president, Ellis Kilgore, Sacramento; first vice-president, George Kelder, San Francisco; second vice-president, H. Hauch, Alameda; third vice-president, N. E. Wilson, Los Angeles; treasurer, W. J. Hickey, Petaluma; directors, W. A. McDonald, San Francisco; W. J. Roney, Vallejo; Charles B. Pearson, Stockton; F. B. Manley, San Francisco; Ralph Gaylord, Nevada City; A. A. Jost, Sacramento; J. B. Hopkins, Oakland; Joseph Walsh, Eureka; D. R. Beardsley, Monterey; J. Donovan, Santa Rosa. A secretary will be elected tomorrow.

Tonight a banquet, at which the visitors were the guests of the local association, was given in the Hotel St. James.

CORNELIUS IN TOWN.

(Continued From First Page.)

week for married men. This was the schedule before the establishment of the bread line. Leaving out the married men, the rate of $5 a head for 1200 men leaves exactly nothing out of $6000 a week, the utmost figure Boss Tveitmoe was able to conjure up out of the little laundry workers and the waitresses' union. This $6000, failing, as it did, to pay up the strike benefits, supplied not a farthing to pay the staff of more or less brilliant legal talent retained to defend those who essayed the role of martyr in the local Police Courts. Neither did the insufficient $6000 a week leave anything like an adequate margin for the settlement of fines and the putting up of bails.

The available and visible supply of martyrs had fallen off with a hard and sudden jolt, it was explained to Dick Cornelius. The local situation was desperate.

Dicky Boy smiled a brave but wan smile. It intimated that it's different in San Francisco. This was the safest kind of a bet. Then, he vaguely hinted that he would see what he could do, and he beat it back for the North.

And after that Dicky Boy came back to Los Angeles.

What comfort he brings back with him for the totemite clans, only the powers of darkness and the unionites know. The only thing that could be ascertained yesterday was that Dicky Boy was not to be found at his usual haunt, the excellent hotel which harbored Tveitmoe and his during their recent visit here.

PLATFORM MEN BLUFFED.

But, it is known on fairly reliable authority that Cornelius tried to make good, from a labor union standpoint. Rumor has it that, since his last visit here, 150 of the men on the local trolley lines have been bluffed into signing the union bond of serfdom.

Cornelius and James H. Bowling, formerly secretary of the San Francisco Street Carmen's Union under Dick, are old enemies.

It is a bit of heretofore unpublished local history that Bowling was in Los Angeles a few weeks since, looking for a job on a platform of either the Pacific Electric or the Los Angeles Railway.

"I'm all right now, and I ain't got nothing to do with the unions," declared Jim unctuously. And then, in order to make good his own claims, he launched forth in a bitter denunciation of Dick Cornelius, whom he denounced as a traitor to the cause of unionism, a seller of franchises, and other awful things.

THE LAME DUCK LEADER.

Cornelius has always been looked upon as the lame duck among the labor leaders of the North. Whatever else their faults, many of the San Francisco labor leaders have shown high ability as organizers and executives.

Not so Dick. He failed miserably as a strike leader in two labor battles.

Cornelius is a lank, tow-headed English cockney with a plaintive, complaining, thin voice. He is indecisive and lacks force.

When the last strike was called in the carmen's union in San Francisco, the situation completely got away from Cornelius. He couldn't hold the men down. His supporters in the union paid him the extremely doubtful compliment of asserting that he never meant to order a strike, and never intended, once it was started without his sanction, to permit rioting; but that he lacked the force to carry out his own orders.

Bowling was plaintively accused by Dick's friends of taking the actual command away from him.

At any rate, once the strike had started, Cornelius was perfectly helpless—a dismal picture of inefficiency.

Seeing what a mess he was making of it, some of the other leaders in San Francisco sent for the national president of the Carmen's Union. He came out, took one look at the situation, and took the next train back East. He saw at once that Dick had let the strike get into such a tangle that no one could take hold and win the battle.

HUMILIATING DEFEAT.

In the end, Cornelius had to face the most humiliating experience that ever befell a labor leader in San Francisco.

A committee of the labor leaders—like Andrew Furuseth and Pinhead McCarthy—was organized and Dick was set aside from the management of his own strike. They told Dick to go way back and sit down and they tried to find some way to bring order out of chaos. Furuseth even set aside Dick's lieutenants and brought one of his own roughnecks from the water front to handle the rough stuff of the strike.

Even this committee of experienced and able leaders couldn't make anything out of the wreck of the Cornelius union. After a few days of disgusted messing around in the ruins, the committee went to Patrick Calhoun and offered to make peace on any terms the railroad president might offer, provided only that they could be allowed to "save the face" of the union.

This offer was refused. Every one knows the result. The strike was abandoned and the union lost its national charter. Dick was taken care of in the city government. He was made a member of the Civil Service Commission.

WALKOUT FIZZLE.

UNION KNOCKS MAKE NO DENT.

LABORITES TURN ON FRIEND; WOULD THROTTLE HIM.

Intended Victim Persists in the Idea That He Will Conduct the Business Without Outside Dictation—Laundry Enterprise Prospers While the Rough-Necks Frown.

How unionites will turn on their own friends, trying to force them out of house and home as well as out of the control of their own business, was demonstrated yesterday by the calling of a strike against the New Method Laundry, which is putting up a new building at Sixth and San Julian streets.

About three years ago John Morris, an enterprising laundry worker with a mind for business, organized the New Method Laundry as a stock company, and as he was a union man, he did his best to give the preference to union folk in the fatter of selling stock. But with all his good will he found but few union workers in Los Angeles and, among these, but few who had been so provident as to save enough of their money to be in a position to invest in any sort of a business enterprise. The capital stock required for the new laundry was finally sold, but only about 10 per cent.—and this on a liberal estimate—was sold to unionite workers.

Morris, however, was loyal to his old-time friends. He tried to give them a square deal. The answer was an attempt to force him out of business.

No man who has saved four dollars and four bits can be considered as a friend by the union clans, unless he has saved it at their expense by robbing them out of their jobs and ordering them out on strikes.

About three years ago last July, the labor unions found fault with the way in which the New Method Laundry was being run. Morris stood firm and a walk-out followed.

The walk-out interfered with the New Method Laundry so little that its business grew till it was found advisable to purchase the Sanitary Laundry to care for some of the work. The two laundries went on as one, with such growing prosperity, despite union knocks, that a couple of months ago it was found necessary to erect a new building to take care of the growing business which could not be accommodated in the two old laundries of the company.

Right there is where the metal trades strikers and cutters of their own throats saw their glorious opportunity.

"The laundry has always been an open shop, even from the first," said Morris yesterday evening to a representative of The Times. "When we began building the new plant, there were no more than eight union men on the job. Eight men are not enough to put up a building, but they wanted us to discharge everybody else, and we would not stand for it.

"All along the unions have tried to dictate to us how our business should be run, whom we should hire and whom we should fire. All we ask is that employés do their work and do it well. If we had given in to the union demands, we should have had to give up the business."

At last accounts both the New Method and the Sanitary were working full shift and the new building was going up without interruption.

LECTURE BY DR. PHELPS.

The speaker at Occidental College assembly this morning at 11 o'clock will be Dr. Arthur S. Phelps. His subject will be: "Going Some," and the public is invited to hear him.

FOR good fiction read The Times Magazine of the coming Sunday.

THEIR UNLUCKY DAY.

Three Mill Employees Injured in Same Way and the Same Place Within Few Hours.

It is not Friday, but Thursday, that is the unlucky day for the employés of the L. W. Blinn Lumber Company, located at No. 522½ East Sixth street. Three men, all mill workers, were injured there yesterday, all in the same way and the same place, and all were treated at the Receiving Hospital within a few hours of each other.

First came E. Waye, at 9:40 a.m., with a deep gash in his left index finger caused by a saw. Waye's finger needed several stitches and a mitt-like dressing before he could go back to work.

Within twenty minutes of Waye's accident, Roy McAuley came too close to the saw he was feeding, his right index finger was caught in the whirling teeth and so badly torn that amputation was found necessary when he showed up at the Receiving Hospital at 10 o'clock.

At 3 o'clock, Angus McQueen, a burly Scotchman, came in with his left index finger split from the tip to the first joint. It was small surprise to the surgeons to hear that he was another mill man for the Blinn company and that he had been toying with the buzz-saw also. As became the last man to appear, his injury was the worst of the three and amputation of the entire joint was the doctor's only choice.

SATURDAY CLASSES AT U.S.C.

For the benefit of teachers who may wish to take post-graduate work, the University of Southern California has prepared a course of study for Saturday mornings and afternoons.

EASTERN STAR BALL.

Pleiades Chapter, Order of the Eastern Star, will give a ball at Goldberg-Bozley Assembly rooms on October 11. State grand officers are expected to be present.

READ the "Care of the Body" in The Times Magazine the coming Sunday and learn how to live long and be happy.

FOR good fiction read The Times Magazine of the coming Sunday.

SHOP HERE FRIDAY

Everything is in readiness for you. Friday specials will be in evidence on every hand—and the prices will be the lowest anywhere! Come down early—shop leisurely.

Do you know the advantages of an Advance Credit Account? Call at the desk and have the details explained to you. It's a convenience.

LARGEST DEPARTMENT STORE WEST OF CHICAGO

Hamburger's

BROADWAY, EIGHTH & HILL STREETS

Don't be troubled with parcels or packages when shopping. Our accommodation desk will take care of them for you—Main Floor.

On Table 12—35c to $1.00 Articles for ..., 25c

Right now is when you want them—though you use them every day. On Table 12 you save 10c to 75c.

Saturday—Promptly at 7 P. M.—Our Autumn Windows Will Be Unveiled

Get your first peep at the grandeur of the Los Angeles United Fashion Show when the 57 windows at Hamburger's are uncovered. Southern Californians have learned to watch for this event—the display of authoritative fashions from Europe and America on the grounds most artistic, but this will surpass all others.

Friday Millinery News

Stupendous Savings That Will Repay a Visit Here!

$6.50 Trimmed Hats (*Only 100*) $3.95

An attractive assortment—extra special values—to go on sale Friday at little more than half their regular price. One hundred stunning models in styles for street or suit wear, choice of black or colors. Every one of the hundred who buys these will get a real bargain.

See These Fibre Willow Plumes. The Very Latest 95c

Have you seen them? These newest and closest rivals of the ostrich willow plumes? Either black or white, exceptionally beautiful and effective. Priced for one day only at.....95c

Extra Smart Velvet Shapes $1.95

Newest and most wanted velvet and satin turbans and dress shapes. Trim these with the new plume and have a stylish hat for little $1.95

Black Voile Skirts $7.50

The Vogue of Voile Is Well Established. See These Styles Friday on Special Sale at the Big White Store.

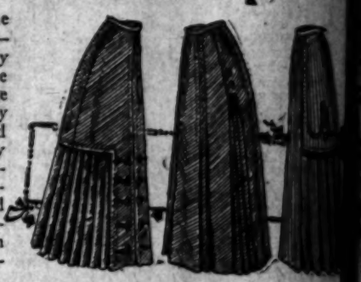

Many attractive models in the lot—those to suit every taste—but we earnestly advise early selection to insure getting the one you prefer. Made of fine quality voile and beautifully trimmed with satin bands and folds according to the very newest ideas. Voile is particularly adaptable to the prevailing modes and you could hardly hope to find better values than we are offering in this sale. Ask to see these—early!

Friday Specials

Feather Pillows

Worth to $1.00—covered with A. C. A. ticking and fancy Art ticking. Filled with good clean feathers, Friday at.....69c

Comforters

Splendid comforters covered with pretty patterns of fancy silkoline. Filled with clean white cotton. Big dollar values..... $1

Petticoats

Of Hydegrade in a large range of colors and black. Women know the full value of these and can appreciate them at.....$1

Coutile Corsets

Smart in style—an extra long model that is finished with stout supporters. The quality is unusually good. Special Friday..... 89c

Brassieres

Of cambric trimmed with embroidery. These are the best fitting styles made to give graceful curve to the figure.....59c

Crochet Shawls

Just half price for one of these convenient and comfortable shawls. Come in black, white and colors. Special Friday at..... 25c

Remnants of Cotton Goods

Go at Half Price

General weekly clearance of all remnants of cotton goods. Look for the big center table on the Main Floor. They'll be there by the yards and yards—all marked exactly half.

15c Pajama Flannel..7½c
15c Dress Ginghams..7½c
20c Kimono Flannel...10c
25c Shirting Madras 12½c
25c White Goods at..12½c

Extra Special!

A goodly accumulation of remnants of bleached and unbleached sheeting and muslin marked at a saving of 25%. Come early.

Men's Hats $2.50

A remarkably fine collection of the new Fall shapes and colors in handsome fur felt. Our stock includes styles for men of all ages. Your particular favorite is in the lot. Better let us fill your hat needs; lines complete.

China, Glassware

Some Extra Specials Today

Graduated Water Pitcher handled and footed; 3-pint size, Friday at 35c

Pressed Glass Pitcher—½-gal. size; handle and guard spout. Special at 25c

11-inch Colonial Vase; scalloped top; good base, 19c
½-gallon Boston Bean Pots; handle and cover, 23c
Inverted Gas Lamp, complete with Globe.....54c
Six Dinner Plates; plain white vitreous ware....60c
Six Goblets; thin blown crystal; pressed seams 75c
Initial Tumblers; thin blown; engraved; 6 for 50c
Mixing Bowls; 11-inch; yellow, glazed. Special..35c

Men's Shirts

The Sale Continued
Did You Get Your Supply?..... $1

—If not, today you have another chance to save on these—positively the best shirts obtainable in the country for a dollar. They're fully up to the standard set by most haberdashers at $1.50. We'll let you be your own judge. Favorite fall weaves—madras, percale, cords and chambrays—patterns exclusive and varied—superior workmanship—and perfect fit. What more could you want. Coat style, with attached or detached cuffs. In justice to yourself—see these shirts today!

SILK REMNANTS At Special Prices

Hundreds of yards in 2 to 15-yard lengths—the result of the enormous sales of the week. See them.

Special Hair Goods

SILK HAIR NETS—Large size; in all shades. 6 for....25c

HAIR ROLLS—24 inches long; all shades; extra quality..... 25c

CLUSTER PUFFS—Good quality hair; all shades; only.. $1.50

Try our Facial Massage Treatment with the Vibrator. Regular price $1. Special today for 50c.

Waist Sale

Continued

$5.00 to $6.50 Waists..$3.95
$7.50 to $10 Waists..$5.00
$10 to $12.50 Waists..$7.50

One day more—today—and these wonderful waists will be gone! See the new Persians, plaids and stripes.

Friday Specials

Boys' 50c Shirts

Made in golf style and in figured and stripe effects in light and medium colors. 9 to 16 years. Usually good values at 50c.

Silk Gloves

For women. This is a genuine Milanese glove in black only. Seams are finished. Double tips over fingers. All sizes.

Boys' Pants

Regular $1.25 and $1.50 values specially priced today. All-wool cheviots. Knickerbockers. 8 to 16 years. Pair...

Boys' Suits

In all styles for boys 8 to 17 years. Two pairs Knickers with some coats to stand hard wear enough for any time .....

Stockings

For women. Extra reported cobweb hose only. Regular 35c. Extra strong hose. Fast soles and toes .....

Embroideries

A big sale Friday of insertions and flouncings that are worth from 25c to 35c a yard. Many matched sets, too....

The Times Branch Office

531-533 So. Spring Street

Advertisements Received—Subscriptions Taken—Free Information and Literature Concerning Southern California Hotels and Resorts, Also Routes of Travel; Railway and Steamship Time Tables Supplied. Well Informed Persons in Charge, Capable of Answering All Inquiries. Call or Telephone, Sunset Main 8200, Home 10391.

Visit The Times Free Information Bureau and Rest Room

Writing Accommodations, Free Booklets and Courteous Attendants

$5.00 Slightly Mussed Lingerie Dresses for Women—to Close Out the Lot, $1.00 Waists at 50c—In the Basement Store